The Times

LOS ANGELES

In One Part—General News Sheet—16 Pages.

Second Year.

ANNUM, $9.00. | PER WEEK, 20 CENTS. PER MONTH, 75 CENTS.

MONDAY MORNING, OCTOBER 24, 1904.

ON ALL NEWS STANDS, TRAINS AND STREETS. | 5 CENTS

Theaters.

ROSCO'S BURBANK THEATER— OLIVER MOROSCO, Lessee and Mgr.

WHITE WHITTLESEY

In the Superb Production of the Famous Play

HEARTSEASE

Tonight--All Week--Matinee Saturday

PHONES—M. 1970; Home 1970.

BELASCO THEATER—MAIN ST., Between Third and Fourth. BELASCO, MAYER & CO., Props. PHONES—Main 3350; Home 867.

COMMENCING TONIGHT, OCT. 24

E 'UNS OF TENNESSEE

A Powerful Play with an Abundance of Sentiment, Action and Humor.

ON OPERAHOUSE— H. C. WYATT, Lessee and Manager.

TONIGHT AND ALL WEEK SATURDAY MATINEE

THE TENDERFOOT

WITH PHIL RYAN

NO THEATER—SPRING ST. Near Fourth. PHONES 935. WYATT & MOROSCO Managers

Mr. Richard Harlow and "1492"

ZARD'S PAVILION—Fifth and Olive Sts.

SOUSA AND HIS BAND.....

ND OPERAHOUSE—MAIN STREET, between First and Second Phone—Main 1967, Home 410.

"The Convict's Daughter,"

MODERN VAUDEVILLE

TES PARK—EVERY AFTERNOON AND EVENING.

Amusements and Entertainments.

ZARD'S PAVILION—TEMPLE AUDITORIUM.

SALE OF SEATS OPENS TODAY FOR

THE BEN GREET PLAYERS EVERY MAN

(Of London)

In the XV Century Morality Play.....

Engagement 1,500 times in New York, and at the leading Universities. Endorsed by the Clergy of All Denominations.

Prices 50c, $1.00, $1.50, 75c and 50c. Sale opens this morning at 9 o'clock, Union Agency Office, 250 South Spring Street. TELEPHONES 936.

E McIVOR-TYNDALL INSTITUTE—

ESTHETIC SCIENCE, 1601 South Grand Ave. CLASSES IN SELF-CULTURE by the celebrated MIERS and HOW of Health, Happiness and Success. Mondays, Wednesdays and Fridays, afternoon or evening, 3 and 8 p.m. The fee for the entire course of seven lessons is $5.00. Telephone West 4571.

WSTON OSTRICH FARM—

150 Gigantic Birds

Beautiful semi-tropical grounds, and the largest stock of ostrich feather goods in America for sale at producers' prices.

A PLUNGE—North Beach, Santa Monica—

Filled fresh every day. Sale Surf Bathing, free from dangerous currents.

Superb Routes of Travel.

TA CATALINA ISLAND—

A Delightful Cool Ocean Trip of about two and one-half hours.

The Steamer Hermosa

Daily with trains leaving Los Angeles from the Southern Pacific Depot at 8 a.m. and the Salt Lake at 9 a.m.

Don't Fail to Visit the Aquarium and View the Rare Specimens of Marine Life.

One-half hours on the Island and return the same day.

FARE $2.75--GOOD FOR SIXTY DAYS.

Main 36, Home 36. BANNING COMPANY.

San Francisco by "Fast Line," 24 Hours—

First-class, $6.00 second-class (inc. berth and meals.) the steamships SANTA ROSA or STATE OF CALIFORNIA, leave REDONDO Wednesdays and Sundays 7 a.m.

Leave PORT LOS ANGELES Wednesdays and Sundays 11 a.m.

SAN FRANCISCO and Way Ports—Leave SAN PEDRO 6:30 p.m.:

REDONDO DOCK BAY, Oct. 4, 8, 12, 16, 20, 24, 28, Nov. 1.

PORT LOS ANGELES—Leave PORT LOS ANGELES Mondays and Fridays 4 p.m.

REDONDO Mondays and Fridays 8 p.m. Lowest rates to all points San Francisco and Seattle. Ticket and Freight Offices, 229 S. Spring St. W. P. MEECE, District Passenger Agent. GEO. W. BERHAM, Gen. Passenger Agent, 10 Market St., San Francisco.

PACIFIC COAST STEAMSHIP CO.

ORIENTAL S. S. COMPANY—"SPRECKELS LINE."

For SIERRA, Oct. 29, for HONOLULU ONLY. S.S. SIERRA, Nov. 26, for HONOLULU, SAMOA, NEW ZEALAND and AUSTRALIA. S.S. MARIPOSA, Nov. 26, for TAHITI. For literature apply to HUGH B. RICE, Agent, 218 West Third Street, Los Angeles.

MERCHANTS INDEPENDENT LINE—

STEAMER REDONDO, LEAVING SAN PEDRO, OCT. 26, will take Freight and Passengers for PORTLAND, ORE. First-class, $21.65; second-class, $16.55, including berth and meals. Freight will be received up to Friday, 4:30 p.m., at Salt Lake Freight Depot. C. J. LENNAN, General Agent, 226 South Spring St.

MEXICAN CENTRAL RAILWAY—

Three through trains of travel through OLD MEXICO, for business or pleasure. For maps, rates, time tables, etc., call MEXICAN INFORMATION BUREAU, W. T. Sheffield, 252 South Spring St., Ground Floor (Office Redondo Floral Co.) "Never Too Busy to Answer Questions." TELEPHONE MAIN 3961.

Timely Special Announcements.

HOLIDAY PHOTOGRAPHS

Sitting will be made at the old studio, 252 South Spring Street, until Nov. 1st; thereafter at the new studio, 336½ South Broadway.

Steckel

ER & POND PIANOS—

WILLIAMSON PIANO CO., 327 South Spring Street.

BRIEF WEATHER REPORT.

FORECAST for Los Angeles and vicinity: Fair; light west wind.

YESTERDAY: Maximum temperature, 88 deg.; minimum, 66 deg. Wind, 5 a.m., northeast velocity 9 miles; 5 p.m., west, velocity 8 miles. At midnight the temperature was 61 degs.; clear.

TODAY: At 5 a.m. the temperature was 60 deg.; foggy.

FORECAST for San Francisco and vicinity: Cloudy; fresh west wind.

(The complete Weather Report will be found on page 8.)

POINTS OF THE NEWS IN TODAY'S ISSUE OF The Times

INDEX.

1. Baltic Fleet Fires. Gullible Parker.
2. Timbermen and Canal. How's This for Claiming?
4. Rash Crook Not to Die.
5. At the City's Gates.
6. Editorial Page: Paragraphs.
7. King Gold's Mutineers.
8. Weather Report. Liners: Classified Advertising.
11. The Yoke.
12. Sporting Events of the Day.
13. At the Churches Yesterday.
14. Our Neighboring Counties.
15. Los Angeles County News.
16. The City in Brief: Paragraphettes.

SYNOPSIS.

THE CITY. Trolley cars have mad race with death and win....Three homes destroyed by fire and young man almost burned to death....Counterfeiter who was shot refuses to tell who "Ora" is....Students of Bible to have innings this week....Installation service at First Methodist Sunday-school....Stockholders of California King Gold Mining Company in revolt against management....Richard Harlow convinces skeptic....Overland Whist Club raided by police....Ramon Corral will not tarry here....Pico Heights "Good Government Club" indorses Snyder and Werdin....Baseball—Woodmen, 10; Ocean Park, 9. Amelia Gardner joins Belasco's company.

SOUTHERN CALIFORNIA. Wedding announcement calls attention to pranks of Cupid on Colorado street, Pasadena....Victim of youthful shooter hovers between life and death....Lorena Conser, Santa Ana High School girl, burned to death in gasoline explosion....Santa Ana youths arrested for burglary and destroying United States mail boxes....Two hundred love letters threaten to create [illegible] breach-of-promise suit against Louis Moulton of El Toro....Bishop Conaty dedicates Church of the Blessed Sacrament at Hollywood....Little brown men at Playa del Rey would sail across the seas to help Oyama....Rumor that disastrous fires near Santa Monica were of incendiary origin....Fullerton seniors raid High School juniors and are shot with soft soap—Twelve arrests threatened....San Bernardino murderer will plead guilty to escape the gallows. Redlands school-bond issue carries by bare majority.

PACIFIC SLOPE. Chinese reformers at Pendleton, Or., to cut off queues. "Lost Cabin" mine found....Coast timbermen go for contracts for Panama Canal material....Gov. Pardee claims California will give the President 60,000 majority.

GENERAL EASTERN. Harry K. Thaw marries former chorus girl despite his family's efforts....Body of abducted child found with windpipe cut..... Prof. Wilson says boll weevil has come to stay....Morley and Carnegie reach New York together....Taggart et al. issue a statement claiming the country for the Democrats....Parker's utterances about the Philippines flatly denied by Gov. Wright.

FOREIGN, BY CABLE. The Pope had not expected such a large majority in the French chamber....China postpones Foreign Tradesmark Regis. tration Act.

THE GREAT WAR. No pitched battle for two days, but another fight must occur....Russians likely to take offensive....Sharp fighting near Mukden....Baltic fleet fires on Hull fishing boats and sinks one or two and kills and wounds a number of men. Japs bid Gen. Fushimi farewell with cries of "Banzai" and "America." England ablaze with indignation over attack on fishing boats....An apology and reparation to be demanded.

"SECT-RIDDEN COUNTRY."

Episcopal Bishop Coadjutor of Nebraska Discovers at a Consecration That All is Not Well.

[BY THE ASSOCIATED PRESS—P.M.]

BOSTON, Oct. 23.—Leading officials of the Episcopal General Convention participated in the consecration of the Rev. Father Edward Osborne of this city, for many years superior of the American branch of the Society of Mission Priests of St. John the Evangelist, as bishop coadjutor of the diocese of Springfield, Ill., here today.

Right Rev. Arthur L. Williams, bishop coadjutor of Nebraska, who was the preacher, referred to the United States as a "sect-ridden country" and to Boston as a city "of fads and numerous cults."

FORGOT HER JEWELRY.

Mrs. E. P. Gavit of Albany, N. Y., Leaves $25,000 Worth in Railway Station.

[BY THE ASSOCIATED PRESS—A.M.]

ALBANY (N. Y.) Oct. 23.—The police in all parts of the country were notified today of the loss of $25,000 worth of jewelry by Mrs. E. P. Gavit of this city, secretary of the Municipal Gas Company and daughter of Anthony N. Brady, the well-known millionaire gas operator.

Mrs. Gavit left a small hand satchel containing the jewelry on a seat in the Grand Central station in New York City Friday afternoon, and did not discover her loss until her train, which makes no stops between New York and Albany, was well on its way.

THE GREAT WAR.

BALTIC FLEET FIRES ON BRITISH FISHERS.

Steam Trawler Crane Sunk and Her Captain and Mate Beheaded.

The Moulmein and Mino Arrive at Hull Seriously Damaged—Eighteen Men Wounded — Unconfirmed Report of Sinking of Another Vessel — England Ablaze With Indignation.

[BY THE ASSOCIATED PRESS—P.M.]

HULL (Eng.) Oct. 23.—[By Atlantic Cable.] A. M. Jackson & Company, solicitors for the owners of fifty Hull fishing boats, have notified the Foreign Office and Admiralty of an attack on the Hull fishing fleet by the Russian Pacific fleet, commonly designated as the Baltic squadron.

The official information is that, shortly after midnight Friday, the Russian squadron fell in with the Hull fishing fleet in the North Sea. The first portion of the fishing fleet passed safely. Then the Russian ships turned their searchlights on the British vessels for some time, and a little later opened fire. The steam trawler Crane was sunk, and the decapitated bodies of her skipper and mate have been brought to Hull. The boatswain and other members of the crew who are understood to be seriously wounded are on board the mission ship. The only slightly injured member of the crew has arrived at Hull.

The steam trawlers Moulmein and Mino have arrived at Hull seriously damaged by shots, the latter having sixteen holes in her hull. It is feared that other damage was done to the trawlers, and that at least one more was lost with all hands.

According to other reports, the affair occurred 200 miles off Spurnhead. The Russian ships were steaming in line. The leading ships of the fishing fleet passed without incident, though most of the Russian vessels turned searchlights on the trawlers long enough to prevent any mistake as to identity. After the bulk of the squadron had passed it opened fire, nearly all participating in the firing. The Crane was struck below the waterline and raked above deck. Skipper Smith and Third Hand Loggott had their heads carried clean away by a shot, many of the crew being seriously wounded. Another trawler also was sunk, but the Moulmein, which brought the news to Hull, has no particulars as to her fate.

The news has created an intense sensation and indignation in Hull. The Moulmein arrived with her flag at half-mast. Her skipper states that the trawlers were fishing about 220 miles east of north of Spurnhead at 1 o'clock Saturday morning, the weather being hazy, when the outlines of several vessels, apparently warships, sailing in a line, were dimly seen. While the crews were watching the warships, searchlights were flashed upon them, in the glare of which the Moulmein's crew observed what they took to be torpedo boats approaching, apparently with the intention of boarding the Moulmein. They steamed away, however, and soon the fishermen were horrified to find that they were being fired upon. First one and then another trawler was struck by the flying shot. What seemed to be a round shot went through the Moulmein's galley. The Mino, lying near by, also was struck with many shots, but fortunately the damage was above her waterline and none of the crew was struck.

The bombardment lasted twenty minutes. When it had closed, the fleet sailed southward and trawlers sent up rockets. The Moulmein steered in the direction of the rockets. Cries were heard, and the Crane was found sinking, with another trawler taking off some of her crew. Those seriously injured were moved to a mission ship, and the bodies of Smith and Loggott were placed aboard the Moulmein. The other men, with minor injuries, were put aboard the trawler Seagull, which at a late hour had not arrived at Hull.

Crowds have gathered around the dock here, but no further information is available.

Representatives of the fishing fleet started late tonight for London to consult with the authorities there.

No motive can be assigned for the extraordinary procedure of the Russian warships.

SEARCHED MERCHANT VESSELS.

[BY THE ASSOCIATED PRESS—P.M.]

PORTSMOUTH, Oct. 23.—The report is confirmed here that vessels of the Russian Baltic fleet stopped and searched merchantmen off the Isle of Wight.

Later. From interviews with members of the trawler crews, it appears that the admiral of the fishing fleet burned green flares to show that they were harmless fishermen, but these signals were ignored. Eighteen injured men are here for treatment.

There were many distressing scenes at Hull during the day and night, relatives inquiring after friends.

There is a rumor that the Great Northern fishing fleet was also chased by the Russians. This report has not yet been confirmed.

THE MAGPIE'S REPORT.

NO EXCUSE FOR RUSSIANS.

[BY THE ASSOCIATED PRESS—P.M.]

LONDON, Oct. 23.—[By Atlantic Cable.] The steam cutter Magpie, belonging to the Gamecock trawler fleet, which was fired on by the Russian Baltic fleet, arrived in the Thames tonight. Her captain confirmed the details of the story received from Hull. He said:

"Friday night, there were about forty vessels of the Gamecock fleet fishing in lat. 55 degs. 15 min. and long. 5 degs. 6 mins. It was a misty, drizzling night. We spread over an area of some miles. Our admiral had just previously signalled by rockets and colored lights the fishing directions for the night. Whether that had anything to do with what followed I do not know. The whole thing is a mystery.

"Presently, throughout the mist there appeared the lights of many vessels, big and small. Knowing that the Baltic fleet was en route, we naturally assumed that they were Russians, but I cannot say for certain. They were signalling one and another, and with powerful searchlights spied out everyone of our fleet. Suddenly some of the warships started firing at about twenty boats which were near-east to them. We at first supposed they were blank shots, and the boatswain of the Tomtit, which was close in, held two big fish out at arm's length. Some say he was offering them to the Russians in fun and others that he meant to acquaint the Russians with the fact that we were peaceful fishermen, and not disguised enemies. In many cases, there was no mistaking our occupation, for we were close enough for the Russians to see that our men were all engaged in gutting fish. When we realized that the Russians were firing shot, all became terror and confusion. Nets were cut away, steam was gotten up, and trawlers hurried away as fast as possible.

"Judging by the rapidity of the shots they were rapid-firing guns. I have seen some of the shots imbedded in the boats. They are about the diameter, but not the length of a big cucumber, and with brass heads.

"What, with the darkness, the rain and glare of searchlights, we were unable to identify the warships. After about half an hour, the firing suddenly ceased, and the fleet started away in the direction of the English channel."

Capt. Peaker confirms the details of the fate of the Crane and her crew, and speaks with intense indignation of the conduct of the Russians. He says: "It is impossible that we could have been taken for anything but trawlers. I can only imagine that the Russians lost their heads and blazed away in confusion, and when they discovered their mistake steamed off."

INCONCEIVABLE OUTRAGE.

AUTHORITIES DOUBT REPORT.

[BY DIRECT WIRE TO THE TIMES.]

NEW YORK, Oct. 23.—[Exclusive Dispatch.] Authorities on international law in the United States, and those having official connection with the governments affected by the Baltic fleet's warlike act, have made the following statements:

Former Amabassador Andrew D. White: If the report is true, a lunatic was in command of the Russian fleet, but it cannot be true; the Russian fleet could not do such a thing. I do not believe a word of it. There will be no consequences, for if the Russian fleet did such a thing, the act can only be explained by the presence of lunatics in command on board. Such a thing has never been heard of among nations. There could be no precedents for such an outrage.

Count Cassini, Russian Ambassador: I know nothing of the reported action of the Baltic fleet. If the circumstances be as reported, I could only regard it as a very disagreeable mistake.

Kogoro Takahira, Japanese Minister to the United States: In the absence of official information, I prefer not to discuss this reported affair between the Russian warships and the Hull fishing fleet.

William Nelson Cromwell, counsel for Panama and expert on international law: Incredible! I cannot consider it—I cannot believe it possible.

Lieut. Robert L. Russell of the Judge Advocate General's office in the navy: If the Russian squadron fired on British ships purposely and wantonly, of course it is a breach of international law which might cause a conflict, if unexplainable through diplomatic channels. In any event, however, the usual course would be by diplomatic representations and the payment of indemnity suitable to the injury inflicted. It is not improbable that the case will be explained as an error.

Capt. John R. Pillsbury of the Bureau of Navigation: It is inconceivable that the Russian ships should have fired wantonly at the British vessels. Perhaps the Russian vessels were on the lookout for Japanese; that the British vessels did not respond to inquiry, and that the Russians opened fire. Immediate inquiry would perhaps be made by the British channel squadron.

INDIGNATION RIFE IN ENGLAND.

RUSSIAN HEARTLESSNESS THE WORST FEATURE APPARENT.

London Press Demands Immediate Representations to St. Petersburg. Reparation and Apology Will be Required—Sir Frederick Pollock Thinks Fleet's Work an Act of War.

[BY THE ASSOCIATED PRESS—P.M.]

LONDON, Oct. 24.—[By Atlantic Cable, After Midnight.] Foreign Minister Lansdowne and M. Benckendorff, the Russian Ambassador, both were out of town yesterday and all the government offices in London were closed as usual on Sunday. Therefore no official view could be gleaned of the firing by Russian war vessels upon a British fishing fleet in the North Sea.

The first reports of the affair received in London were regarded as almost incredible. When, however, cumulative evidence no longer left doubt of the general accuracy of the reports, astonishment became bewilderment as to what possible motive could have led Russian officers into such an extraordinary and inexplicable course of action, which, unless a satisfactory explanation is immediately forthcoming, is only to be regarded as an act of war.

This is the view taken editorially by all the morning papers. The worst feature of the story, as viewed here, is the heartlessness displayed by the Russian fleet in steaming away without taking the trouble to ascertain even whether their fire had inflicted any damage and without any effort to rescue the victims. While admitting the necessity of a suspension of judgment for investigation and explanation the morning papers are unanimous in demanding that the government instruct Ambassador Hardinge to make the strongest representations to the St. Petersburg government and obtain reparation and apology and assurances of the Russian Pacific fleet's good behavior in the future.

It is held that the omission of the Russian fleet to stay its course down the channel to offer any explanation makes the case look exceedingly grave, and the only possible solution of the mystery is that, excited by rumors recently spread of Japan's intentions toward the Pacific squadron in the event of its sailing, the Russian gunners yielded to panic and supposed that the trawlers' rockets were the signals of an enemy's fleet. In view of the decision in the Allanton case, it is regarded as quite impossible that the St. Petersburg authorities can be in any way responsible for the incident.

Considering the circumstances in the case, the newspapers treat the matter with commendable calmness, but are firm in demands for immediate satisfaction.

The Chronicle says: "The next twenty-four hours must settle it one way or the other. Only two modes of settlement are possible. Either explanation, apology and generous compensation to the victims' families or an ultimatum."

The Standard says: "An explanation should be promptly and sternly demanded for the intolerable outrage. The Russian government should be informed that it is expected to recall its ill-starred squadron; first, in order that proper investigation may be had; and, second, to keep out of harm's way for the future."

The skippers of the Moulmein and Mino, J. A. Smith and Sol Jackson, arrived in London at 3 o'clock this morning, but beyond confirming the previous story they declined to say anything before consulting the authorities.

Inquiries at Devonport last night showed that no special naval movement had been reported, and that Admiral Seymour had no official news of the outrage. Admiral Freemantle, in the course of an interview, said he was unable to believe that it was the Baltic fleet which fired on the Hull fishermen; but if so, he added, nothing but the most complete apology would be satisfactory.

Sir Frederick Pollock, an authority on international law, said: "If the facts are as stated, it is an act of war. It must mean an ultimatum, or an apology within forty-eight hours or so. It will probably be found, however, that some Russian commander lost his head, suspecting Japanese designs, and that he will be cashiered and an apology ordered."

M. Sazonoff, one of the officials of the Russian Embassy, last night expressed deep regret for the North Sea incident. He was convinced, he said,

(Continued on Second Page.)

GULLIBLE PARKER.

Full of Rot About the Philippines.

Democratic Allegations are Cabled to Manila by Secretary Taft.

Gov. Wright Responds With a Straightforward Statement of Insular Affairs.

Situation Not "So Terrible That It Passes Comprehension at Home.

[BY THE ASSOCIATED PRESS—P.M.]

WASHINGTON, Oct. 22.—The following cablegrams of Secretary of War Taft to Gov. Wright of the Philippines and from the Governor to the Secretary in reply thereto were made public at the War Department today:

WASHINGTON, Oct. 20, 1904.

To Wright, Manila. The Democratic candidate for President on the 15th of the present month, in a public address, said:

"But two classes of our people can hope to be benefited by our holding the Philippines—the class which is always hunting for special government privileges and the class which seeks to make of office holding a means of livelihood. The latter class in the Philippines comprises some officials of whom a student of the islands recently said: 'Of the character of many in office too little cannot be said. At the best, they have been inefficient; at the worst, dishonest, corrupt and despotic. The islands seem to have succeeded in getting the very dregs of our people.'"

He also said: "The situation in the Philippines today is so terrible that it passes the comprehension of our people at home. Agriculturally, the country is for the time ruined. Land is going out of cultivation; the population is ill-fed, and in some places unable to get work. The country is overburdened with taxation; disease is prevalent, the farm animals dead, the towns in many places in ruins, whole districts in the hands of ladrones; the price of products poor and unremunerative. Public opinion has no free expression, newspapers are bought up or are browbeaten into silence; men of influence who criticise the commission are ostracized, the plays produced in the theaters are censored; there is not an organ of expression of the popular voice that is not controlled. In private life, the men are subject to a complete, far-reaching, thorough system of espionage. Detectives appear in the guise of servants, and the oath of a single one is enough to destroy a man's reputation, property or even life itself."

Your comment as civil Governor on this statement of conditions in the islands is requested.

[Signed] TAFT.

The reply of Gov. Wright was received here from Manila at 1 p.m. today and is as follows:

MANILA, Oct. 23, 1904.

Secretary of War, Washington, D.C. With reference to your telegram of 20th, quoting recent utterances of Judge Parker upon administration and conditions here and requesting statement of facts relating thereto, I report as follows:

First—The statement that any considerable number of officials have proven corrupt, inefficient or despotic does great injustice to a body of hard-working, self-respecting Americans, whose character and service will compare favorable with those of employés of the Federal or State governments. While there have been a number of defaults by subordinates, they are few as compared with the whole, and have been promptly detected and punished. Total defaults since July, 1901, beginning of civil government, $78,559. No ultimate loss. Government protected by insurance. We have comprehensive civil service, rigidly enforced, under which antecedents and qualifications of employés are scrutinized. Defaulters, with few exceptions, appointed during disturbed conditions prior to the inauguration of the law. Complaints of oppressive acts exceptional, and promptly investigated and corrected. Relations between American officials and Filipinos as a rule cordial.

Second—Nothing warranting the statement that towns are in ruins, lands going out of cultivation, people ill-fed, unable to get work, and country ruined agriculturally. Towns in same state as before the insurrection, save few burned by insurgents which have been rebuilt and reoccupied. Towns generally populated as before. Sanitary conditions generally improved; labor generally equals and some cases exceeds supply, and at increased wages.

In 1901 and 1902, epidemics of surra

rinderpest destroyed 70 per cent. of animals used in agriculture, causing reduced area of cultivated land and considerable distress, which commission relieved by inaugurating public works through aid generously extended by Congress. Have succeeded by inoculation in checking rinderpest. Those localities most seriously affected have drawn from those where disease did not prevail, and this, together with animals imported and natural increase, has caused steady increase, so that at present there is under cultivation nearly all lands heretofore cultivated.

During the fiscal year ending June 30, 1904, exports were $30,226,127; imports, $33,221,250. Exports fell off, as compared with previous year, because of decrease in copra and sugar crops due to phenomenally small rainfall in certain sections and to plague locusts in others.

Of exportations, $21,794,960 was hemp; of importations, $11,548,814 was rice, the principal food of the people. Present crop in all lines exceptionally good and prices remunerative, and there is not now and will not be for the coming year any suffering from lack of food. Enrollment in public schools in 1903 was 184,202; in 1904, 262,556.

Third. Taxation is not oppressive. Customs duties average about 18 per cent. ad valorem, as compared with 25 per cent. under Spanish rule. Industrial taxes also less than Spanish. Receipts honestly applied for the benefit of the people.

Fourth. It is not true that there are whole districts in the hands of the ladrones. There have been occasional instances during the last year of depredations of ladrones who find concealment in remote mountain fastnesses and raid settlements of isolated natives and steal their cariboo. They have been relentlessly pursued by the constabulary and scouts, who are natives, usually commanded by American officers. As a result of this policy ladronism is no longer popular or profitable. There is at this time not a single band of ladrones operating in the great island of Luzon, or in the Visayan Islands. There are only four or five ladrone leaders with a few followers, who occasionally give evidence of life by stealing cariboo or plundering remote settlements. They pass most of their time endeavoring to dodge the constabulary.

There is no disorder or disposition to violence among the great mass of the people, who are attending to their usual vocations. Americans can and do go everywhere without danger, or thought of it. In 1903 there were about 18,000 American troops in the islands. This year there are only about 12,000. It may be stated generally that life and property are safe here, as in the United States. Those general statements as to peace and order are intended to apply to all of the islands inhabited by civilized Filipinos except the island of Samar. It has a population in the mountains, many of whom have never seen a white man, are semi-savage, and have a weakness for raiding towns along the coast. They are also religious fanatics, generally directed by a Pope, claiming to be invulnerable. Seven months since, there was irruption of these people, who plundered and burned a number of barrios of coast towns, killing men, women and children when the slightest resistance was offered. They have been given a severe lesson by the constabulary and scouts, but there are still a number of small bands of these people prowling about the country. Similar half-wild men are found scattered through the mountains of the archipelago, and until their country is opened up by roads and schools are established occasional disturbances of the character indicated may be expected.

Fifth. Statement that newspapers are bought up or browbeaten into silence, that men who criticise the commission are ostracized, that all organs of expression of public opinion are controlled, and that there is no free expression of the popular mind are wholly unsupportable by facts. The right of free expression of opinion through the press or otherwise is recognized here, as in the United States, and practiced with the same freedom; the only limitation being responsibility for libelous and seditious utterances, the law relative to these being drawn from Federal and State statutes of the Union. No newspaper has been subsidized or browbeaten, nor has anyone been ostracized for criticising the commission. The latter have frequently been the subject of both criticism and attack by newspapers and individuals. Political questions, including immediate independence, are every day discussed freely and without interference; theatrical plays are not censored. The only possible excuse for such statement is that, something over a year ago, a crack-brained playwright produced a play in Tagalog, full of insurrectionary utterances and culminating in the tearing down and stamping upon on the stage of the American flag, for which he and his followers were prosecuted and convicted. It is equally untrue that men in private life are subjected to espionage, or that detectives in the guise of servants are employed.

All these statements are the veriest nonsense, without a scintilla of fact to support them. The only use to which detectives are put is to ferret out criminals, as is done in the United States, and the number of detectives employed by the government, upon comparison, will be found to be fewer here in proportion to population than in New York.

Judge Parker has evidently been grossly deceived.

[Signed] WRIGHT.

SNOW IN MICHIGAN.

GAYLORD (Mich.) Oct. 22.—It has been snowing for twenty-four hours, and the snow lies four inches deep.

ARMIES IN TOUCH.

No Pitched Battle in Several Days, but Frequent Artillery Fire, Occasional Infantry Attacks and Daily Clashes of Scouts and Outposts.

[BY THE ASSOCIATED PRESS—P.M.]

ASSOCIATED PRESS HEADQUARTERS (N. Y.) Oct. 24.—[After Midnight Dispatch.] So far as the dispatches from the Far East show, there has been no change in the relative positions in the hostile armies confronting each other on the lines of the Shakhe River. There is an unconfirmed report that a Russian force of 20,000 men has been concentrated at Kauta Pass, twenty miles northwest of Liao Yang, which may be indicative of the direction in which Gen. Kouropatkin is likely to strike his next blow.

Upwards of 20,000 of the Russian soldiers wounded in the battle on the Shakhe have reached Harbin. Cold weather is causing suffering to the armies in the field, although it has wrought an improvement in the conditions for the movements of troops.

A report has reached St. Petersburg, but lacks confirmation, that the Port Arthur fleet has left its anchorage in the harbor and has taken up a position in the roadstead.

MUKDEN, Oct. 23, via Peking.—[By Asiatic Cable.] While no pitched battle has occurred in the last few days, the two armies are kept in touch with one another, holding the positions they occupied when the big battle ended. There is no evidence that the Russian army will rush north, as was the case after the battle of Liao Yang. In fact, the Russians have another line of defenses to fall back on, in the event that they are forced out of their present positions.

During the last few days, there have been frequent artillery fire, occasional infantry attacks, and daily clashes between outposts and scouts.

Unless the Japanese take the initiative soon, the Russians, it is expected, will resume the offensive and endeavor to drive the Japanese back, for the purpose of insuring the safety of their winter quarters, which will undoubtedly be north of Mukden, unless a southward advance is successful.

Another big battle is expected shortly, as the weather is already turning cold. It will be impracticable for the two armies to winter in their positions midway between Mukden and Liao Yang.

Many incidents are coming to light showing the bravery of the Russian soldiers during their stubborn resistance to the Japanese advance and in their attempts to drive the Japanese back. The men fought night and day without rest, and afterward worked for hours, carrying the wounded to the hospitals. When the Russian troops recaptured "Lone Tree Hill," they retook several guns and a quantity of ammunition which the Japanese had previously captured. They also took several Japanese guns in addition. With the conclusion of the fight, the hill was covered with the dead and wounded of both armies.

The Japanese prisoners were treated by the Russians with the greatest kindness. At one hospital, the Associated Press correspondent says, Japanese privates were found in the officers' ward. The army medical corps and Red Cross societies did splendid work. The wounded were dressed and forwarded to the hospitals with the greatest expedition. The Russian commissariat was also admirably handled. Portable soup kitchens were most useful, going under fire to feed the men.

SHARP FIGHTING IN FRONT.

[BY THE ASSOCIATED PRESS—P.M.]

MUKDEN, Oct. 23.—Sharp fighting continues along the front. The Russians are entrenching ground recently occupied by them.

BALTIC FLEET PASSES DOVER.

[BY THE ASSOCIATED PRESS—P.M.]

DOVER (Eng.) Oct. 23, 1 p.m.—The Russian Baltic, or second Pacific, squadron, under command of Vice-Admiral Rojestvensky, has passed here bound westward.

DUEL OF ARTILLERY.

[BY THE ASSOCIATED PRESS—P.M.]

ST. PETERSBURG, Oct. 23.—Lieut.-Gen. Sakharoff, in a dispatch dated October 22, says: "There is no serious fighting, but there has been a desultory artillery duel throughout the day. The batteries bombarded the portion of the village of Linshinpu, occupied by the Japanese, as well as Shakhe station and the village of Lamuting, while the enemy bombarded the portion of Linshinpu, in the occupation of the Russians, and the village of Shakhe."

IN PORT ARTHUR'S VICINITY.

[BY THE ASSOCIATED PRESS—P.M.]

CHEFOO, Oct. 23, 4:30 p.m.—The Japanese in the afternoon of October 16 resumed their attack on the Russian outer works at Riplung Mountain. After four hours' fighting they succeeded in capturing a number of Russian trenches and one small hill.

It is the belief at Dalny that a general assault on Port Arthur will be made soon.

RUNS VLADIVOSTOK BLOCKADE.

[BY THE ASSOCIATED PRESS—P.M.]

SHANGHAI, Oct. 23.—News has been received that the steamer Canton, which sailed from this port, has successfully run the blockade at Vladivostok.

DECISION NO SURPRISE.

[BY THE ASSOCIATED PRESS—P.M.]

ST. PETERSBURG, Oct. 24, 2:10 a.m.—[After Midnight.] The newspapers this morning publish full reports of the trial by the Admiralty Council of the case of the British steamer Allanton, but abstain from comment upon the council's annullment of the judgment of the prize court. The decision causes no surprise. The demand of the owners of the Allanton for indemnity probably will have to be the subject of negotiations through the Foreign Office.

JOYFUL JAPS CRIED "BANZAI," "AMERICA."

[BY THE ASSOCIATED PRESS—P.M.]

YOKOHAMA, Oct. 23.—[By Asiatic Cable.] Lieut.-Gen. Fushimi, special envoy to the St. Louis Exposition, sailed today, with his suite, on the steamer Manchuria for San Francisco, amid general enthusiasm. He was attended from Tokio by officials of the imperial household, the American Minister, Lloyd C. Griscom, and the entire American legation staff, in uniform.

Arriving at Yokohama, the Prince and his party proceeded to a detached imperial palace, escorted by the Governor of the province, the Mayor of Yokohama and city officials and by the American consular officials. Shortly afterward Prince Fushimi embarked in the presence of an immense crowd, amid shouts of "Banzai" and "America."

KUROKI NOT ILL.

[BY DIRECT WIRE TO THE TIMES.]

SHANGHAI, Oct. 23.—[Exclusive Dispatch.] The rumor that Gen. Kuroki, the commander of the Japanese left (First) army is ill is unfounded.

DISCUSSED BY TAKAHIRA.

[BY THE ASSOCIATED PRESS—P.M.]

WASHINGTON, Oct. 23.—It was stated authoritatively today that the purpose of the Emperor of Japan in sending on a visit to this country his adopted brother, His Imperial Highness, Prince Fushimi, who will reach San Francisco about the middle of November, is to strengthen by every appropriate means the traditional friendship between the United States and Japan.

Mr. Kogoro Takahira, the Japanese Minister at Washington, in a conversation at the legation with a correspondent of the Associated Press, said:

"When a person of dignity travels in a foreign country it is almost always the case that the occasion is used to start some speculation in regard to the object of his journey. So I do not expect that exception should be made of the visit of His Imperial Highness. But to attribute it to the so-called change in American feelings, as represented by some newspapers, is entirely a 'guess' from wild imagination.

"The Prince's visit to this country was originally brought into consideration as long ago as last spring, but as it was a part of its object to see the World's Fair at St. Louis, it was considered advisable to defer it to the autumn, when the exhibits would be in a more complete form for observation, and for that reason this time was chosen for his visit, but there is, of course, no question about the principal object of his visit being to strengthen thereby the ties of genuine friendship so happily existing between the United States and Japan in a most appropriate manner, but not in such 'patch-work' fashion as has been reported in some quarters.

"His Highness will maintain his official status as Imperial Prince only at Washington and St. Louis, but in all other cities he will travel incognito. This is another evidence that he is not coming here to start a 'boom,' as has been reported. After his visit to the fair, where he will be particularly interested to see the wonderful display of American genius and energy, he will visit the educational, commercial and industrial centers of this country, such as Boston, Philadelphia, New York, Pittsburgh, Chicago, etc., to study the true causes of the greatness of the United States and also of the legitimate interest of this great republic in the Far East.

"As to the so-called change in American sentiment toward Japanese, so often alluded to recently in some newspapers, I do not feel it at all. It may be because I have not been subjected to a fit of nervousness for some time that I do not feel such a change, if there is any. But, in my opinion, so long as Japan has nothing in her motive nor action to reflect upon her that may be considered prejudicial to the legitimate interest of all nations, she has no fear of losing the friendship of any people, and even if there should occur some deviation in this sentiment, through misunderstanding or on account of mischievous agencies, such misunderstanding soon must disappear, inasmuch as there is no real ground for its existence. We are not afraid of any such misunderstanding, but we implicitly rely upon the keen intelligence and good sense of the American people for a correct judgment of our cause and position."

Mr. Pierce, the Third Assistant Secretary of State, and Mr. Takahira are now preparing the programme for the entertainment of the Prince. High honor will be shown the distinguished member of the royal house, and in addition to a dinner by the President at the White House, there will be a round of official entertainments in his honor. It is probable that the Prince's tour will include a visit to West Point, as His Highness is keenly interested in military matters, having already fought with distinction in the Far Eastern war.

RUSSIAN NEWS BRIEFS.

NO RIPENESS OF OFFENSIVE.

[BY THE ASSOCIATED PRESS—P.M.]

ST. PETERSBURG, Oct. 24, 2:05 a.m.—[By Atlantic Cable, After Midnight.] There is no change in the relative positions of the armies on the Shakhe River. Gen. Sakharoff telegraphs that the Russians have been bombarding Lamunting and the Buddhist temple at Lindshinpu, while the Japanese have been shelling the Russian position at Shakhe and near Lindshinpu.

An Associated Press dispatch from Mukden reports that the Japanese are fortifying an important height south of Shakhe, and that neither side shows a disposition either to advance or retire.

Another Associated Press dispatch from the Russian front says the situation is not yet ripe for the resumption of the offensive. This meager, but significant admission, all that the censor allows to pass over the wires, doubtless indicates that Gen. Kouropatkin is maturing important plans and distributing his forces in readiness for another attempt to break the Japanese resistance.

The roads are now dried by wind and frost; the cold is intense and the flooded fields have been frozen. Thus military movements are facilitated, though at the same time it will be more difficult to carry on entrenching work.

An Associated Press dispatch from the Russian front gives a rumor that the Russian force has made a detour to the west, arriving abreast of Liao Yang, but there is no confirmation of these reports.

Great importance is attached to a report from Tokio, that 200 Russians have crossed the Taitse River east of Bensihu, and that 20,000 are concentrated at Kau Pass, twenty miles northwest. This may indicate the direction of Kouropatkin's next blow, or possibly it is intended to disconcert the Japanese and compel them to weaken their forces on the railroad. Whatever Kouropatkin's ultimate object may be, there is no doubt that he is desirous of obtaining the most reliable information as to the number and disposition of the force opposing his eastern flank. The Cossacks may be relied upon to harrass the Japanese line of communication, besides reconnoitering.

Gen. Kouropatkin is with the center of his army. October 21 he personally conveyed the congratulations of Emperor Nicholas to Col. Poutiloff and the Nineteenth Rifles for the capture of Lone Tree Hill.

The Japanese estimate that the Russian losses in the battle of Shakhe amount to 60,000 is not confirmed here.

A telegram from Harbin reports the passage northward of 26,000 wounded. The remainder, who are quartered in hospitals at Mukden, cannot exceed a few thousand.

Lieut.-Gen. Rezvy, commanding the Twenty-first Infantry Division, has been appointed to the command of the Nineteenth Army Corps of the Vilna district. This appointment is believed to indicate the inclusion of the Nineteenth Corps in the Second Manchurian Army.

The return of Grand Duke Nicholas to St. Petersburg has evoked comment, and there is no further talk of his appointment to the chief command in Manchuria.

PORT ARTHUR SQUADRON.

REPORTED GONE TO SEA.

[BY THE ASSOCIATED PRESS—P.M.]

ST. PETERSBURG, Oct. 24, 2:10 a.m.—[By Atlantic Cable. After midnight.] A correspondent of the Boerse Gazette telegraphed to that paper from Chefoo that the Port Arthur squadron is anchored in the roadstead, from which statement there has originated a rumor that the squadron has gone out to sea. Of this report there is no confirmation.

It is believed the correspondent has made an error in using the word roadstead for anchorage, which coincides with his statement that the Japanese are bombarding the warships with a high-angle fire from mortars on Pigeon Bay.

ABREAST OF LIAO YANG.

[BY THE ASSOCIATED PRESS—P.M.]

MUKDEN, Oct. 22, noon. [Delayed in transmission.]—Rumors are afloat that one of the Russian western corps has gone around the Japanese left, and is now abreast of Liao Yang, but the statement lacks confirmation.

The Russians bombarded the village of Shakhe October 20 and 21, but fired only about sixty rounds. After the evacuation of Shakhe village by the Japanese, they were compelled to abandon the station to avoid a flank attack from the village.

Details have just been received of a reconnoissance in force on Tumin Pass. Columns consisting of two rifle regiments and two battalions advanced, October 18, and in the evening occupied a position westward of the pass. Early the next day the columns again moved forward, and with artillery opened on the Japanese advance position, which was weakly held.

The Japanese main strength was disposed behind the crests of hills. A Japanese mountain battery came out, but was quickly silenced. Russian gunners then shelled the heights occupied by the Japanese infantry, attacked under cover of this fire and cleared out the Japanese from their advanced positions, from whence they took refuge on the heights. The Russian column withdrew during the night, having achieved its purpose in ascertaining the Japanese strength at this point.

TENACIOUSLY HANGING ON.

[BY THE ASSOCIATED PRESS—P.M.]

MUKDEN, Oct. 22, 3 p.m.—(Delayed) —Neither combatant seems willing to give way. The time for resuming the Russian advance has not yet come. The armies continue in close touch. Simultaneously they held the village of Shakhe, until the Japanese hurriedly evacuated this important position the night of October 20 and the Russians and Japanese remain in joint possession of Linshinpu, west of the railroad, the Japanese obstinately defending the fortified temple there. The Russians have driven a trench to the village wall.

The weather is growing colder, and some nights there are 15 deg. of frost. Great hardships are suffered by the troops in the trenches, and even in the huts, which afford very slight shelter from the inclement weather. The troops are beginning to receive their winter clothing.

CONVOY OF COLLIER.

[BY THE ASSOCIATED PRESS—P.M.]

CHERBOURG, Oct. 23.—Four more Russian torpedo boats have arrived here conveying a collier. They will not leave until Monday.

COAL-LADEN GERMANS.

[BY THE ASSOCIATED PRESS—P.M.]

VIGO (Spain) Oct. 23.—Five coal-laden German steamers are here awaiting the arrival of the Russian Baltic fleet, which is expected next week.

BOMB THROWER DIED.

BERLIN, Oct. 23.—A telegram from Bialostock, government of Grodno, dated October 19, says: "This evening a man about 20 years old and attired as a workman entered the office of the Prefect of Police and threw a bomb. The terrific explosion which followed killed the miscreant and injured some policemen and civilians."

THE GREAT WAR.

(Continued from First Page.)

that the unfortunate event was the result of an accident. If there had been firing, it could only have been due to suspicion of some hostile attaack upon the fleet.

ANOTHER EPISODE.

[BY THE ASSOCIATED PRESS—P.M.]

LONDON, Oct. 23.—The Times correspondent at Copenhagen telegraphs as follows:

"Wednesday evening a telegram from the Czar for Admiral Rojestvensky of the Pacific fleet arrived in care of the Russian consular agent in the Island of Langel and the consular agent ordered two fishermen in a motor launch to deliver the dispatch. As they approached the admiral's ship searchlights were thrown on the launch and some blank cartridges were fired. The Russians forbade the launch to come nearer, and sent a boat to take the dispatch.

"Notification has been given that all merchantmen meeting the Baltic fleet must hoist their national flag. A Norwegian schooner having failed to do so, a blank charge was fired to hasten her performance of the ceremony.

"According to Danish newspapers, Russia is about to give an order for warships to be built at Copenhagen."

POSSIBLY "TARGET PRACTICE."

[BY THE ASSOCIATED PRESS—P.M.]

ST. PETERSBURG, Oct. 24, 7 a.m. —[After Midnight.] Nothing has been heard here as yet regarding the reported firing on British trawlers by the Russian Pacific fleet. The last news of the fleet was a brief notice published stating that they had passed Dover going south. The only conceivable explanation of such a story is the possibility that some of the vessels may have been at target practice, though this is not considered likely.

NEW YORK COMMENT.

[BY DIRECT WIRE TO THE TIMES.]

NEW YORK, Oct. 23.—[Exclusive Dispatch.] The World says: "The reports of the Baltic fleet's attack upon the Hull fishing trawlers in the North Sea seem almost incredible. Were the Russian officers frightened out of their wits by the reports of Japanese torpedo boats, or have they lost their senses? In either case, St. Petersburg has profound apologies to make, and no time to lose in making them."

The American: "The only danger is that the English may retaliate by surrounding and holding the whole Baltic squadron captive before the Russian Foreign Office gets its disavowal and apology to London. There is no good feeling between Russia and England. England, as Japan's ally, took advantage of Russia's struggle with Japan to gain a foothold in Thibet. The incident has raised a grave diplomatic question, and the only thing to relieve the tension will be a quick apology by Russia and a punishment of the Russian naval commanders for an inexcusable blunder."

WHAT A NAVY.

The Times: It is not surprising that the dazed mind of the Russian Ambassador could find no phrase to describe the slaughter of innocent fishermen in the North Sea by the Russian fleet except as a "terrible mistake." It is that beyond all reasonable doubt. But what is to be thought of a commander capable of such a mistake, or of the discipline and training of a navy in which it could occur? Even in the fog it ought to be practicable for a naval officer to tell by the rays of the searchlights the difference between peaceful fishing boats and torpedo boats. The affair is profoundly to be regretted. However, it is explained or apologized for, it will arouse great and deep feeling in England, and it will cast ridicule on the Russian navy, which will not be confined to those immediately responsible.

NEWS STAGGERED THE WORLD.

The Herald: The story describing the tragery in the North Sea will fairly stagger the world. It is impossible to understand the occurrence, with which, as our London dispatches aptly say, all England will be ringing this morning. Mistaking the smacks for Japanese torpedo boats was, indeed, as the Russian Ambassador at Washington says in an interview, "deplorable mistake." It is one that all the world will regret most deeply, for in view of past events this "declorable mistake" may lead to complications, the outcome of which, in the excitement of the popular mind in England, it is difficult to foresee unless, as Sir Frederick Pollock urges, sensible people keep their heads until all details are fully at hand.

FLEET PASSED EASTBOURNE.

[BY THE ASSOCIATED PRESS—P.M.]

LONDON, Oct. 23.—The Russian Pacific (Baltic) fleet, comprising seven battleships and four cruisers, passed Dover in three sections between 6 o'clock this morning and 2 o'clock this afternoon, and later passed Eastbourne. They were watched by large crowds from shore. Nothing has been seen of the torpedo-boat flotilla, which, however, may have passed during the night, as Lloyds, at noon, reported four Russian torpedo boats passing St. Catherine's Point.

A dispatch from Cherbourg reports that three Russian torpedo boats, escorted by the volunteer cruiser Korea, are moored in the roadstead there to take coal, water, etc.

ENGLAND'S NAVAL FORCE.

EASILY TO BE MOBILIZED.

[BY DIRECT WIRE TO THE TIMES.]

NEW YORK, Oct. 23.—[Exclusive Dispatch.] Twenty-six of the finest battleships the world has ever seen are within England's call from Dover. Twenty-five crack cruisers, always ready for work, could be summoned with the utmost ease, and nearly two score of torpedo boats and torpedo-boat destroyers could all be mobilized to smash the enemy. This gives an idea of the tremendous strength that Great Britain possesses in and around her own waters.

The home fleet consists of the battleships Revenge, Anson, Benbow, Empress of India, Hood, Royal Oak, Royal Sovereign and Sanspareil, and cruisers Dido, Edgar, Hawke, Mersey and Venus. The powerful Channel fleet, which includes some of the greatest fighting machines afloat, consists of the battleships Majestic, Hannibal, Jupiter, Magnificent, Mars, Prince George and cruisers Doris, Hermes, Hogue, Pactolus, Prometheus and Sutlej. The Mediterranean and Red Sea squadrons consist of the battleships Bulwark, Duncan, Formidable, Illustrious, Implacable, London, Montagu, Renown, Repulse, Russell and Venerable; cruisers Aboukir, Bacchante, Diana, Exmouth, Gladiator, Hermione, Intrepid, Mohawk, Naiad, Pandora, Pegasus, Pioneer, Pyramus and Vindictive; twenty torpedo-boat destroyers, four torpedo boats and a number of sloops and supply ships.

WASHINGTON ASTONISHED.

RUSSIAN OFFICIALS' REGRETS.

[BY THE ASSOCIATED PRESS—P.M.]

WASHINGTON, Oct. 23.—Astonishment that the Russian commander should have committed such a blunder as to fire on inoffensive fishing vessels, as reported in the Associated Press dispatches from Hull, prevails in official circles tonight. At the same time, the officials are prompt to express the opinion that the Russian government will promptly disavow the act and apologize when the facts are fully known. The tragedy, it is realized, adds to the complications which the Baltic fleet already has encountered, ever since it was determined that the vessels should go to the Far East.

No information of Friday's occurrence has reached either the State Department or the Russian Embassy. At the latter place, the officials were quick to say that the firing on the fishing vessels no doubt was a mistake, for which the Russian government will make a prompt reparation and apology. It was due unquestionably, they think, to a misapprehension as to the character of the vessels fired on, the Russian admiral probably thinking they were submarine boats belonging to the Japanese. The Russian government has been conducting an investigation into the reports that Japanese submarine boats would aim to intercept and destroy the vessels of the Baltic fleet on its way to the Far East, and for this reason unusual vigilance was imposed on Vice-Admiral Rojestvencky. The latter is known to be a painstaking and careful officer. Russian officials say the whole affair is a regrettable and deplorable mistake.

AMBASSADOR DURAND.

[BY THE ASSOCIATED PRESS—P.M.]

LENOX (Mass.) Oct. 23.—The Associated Press Dispatch telling of the firing on the Hull fishermen in the North Sea by the Russian Baltic fleet was delivered to Sir Henry Mortimer Durand at his summer cottage tonight. It was read with much interest, being the first intelligence that the Ambassador had received of the affair. Sir Mortimer has been indisposed for several days with a cold, and excused himself from an interview tonight.

TRADESMARK ACT.

Chinese Government Indefinitely Postpones Operations of Statute Affecting Foreigners.

[BY THE ASSOCIATED PRESS—P.M.]

PEKING, Oct. 23, evening.—[By Asiatic Cable.] The enforcement of the Foreign Trademark Registration Act, which was to have come into effect today, has been indefinitely postponed.

[A dispatch from Peking October 20 said that the act was regarded as unsatisfactory by the commercial communities of Shanghai and Tien-Tsin. The scale of fees was regarded as too elaborate and the fees themselves as too heavy. The governments of Great Britain and the United States approved the draft of the measure, which was largely of Japanese construction, without, it is alleged, adequately consulting the mercantile communities affected by it. Russia, Germany and France opposed it.—Associated Press.]

ABDUCTED BOY KILLED.

Little Michael Miorski Supposed to Have Been Murdered by Gypsies. Five are Arrested.

[BY DIRECT WIRE TO THE TIMES.]

PHOENIXVILLE (Pa.) Oct. 23.—[Exclusive Dispatch.] With windpipe severed and one side of the head beaten to a jelly-like mass, the body of four-year-old Michael Miorski, whom men, supposed to be gypsies, abducted Friday evening, was found at noon today in a deserted stone house. Within a third of a mile of where the body was discovered was a gypsy camp, from which five men were taken by the police, as suspects, and locked up in Phoenixville jail this afternoon, after having narrowly escaped violence at the hands of infuriated women.

The prisoners stoutly maintain their innocence, but the police believe the men imprisoned have some knowledge of the crime. Thousands of Hungarian and Polish residents of the city are worked up to a frenzy and serious trouble may result.

FLASHES FROM THE WIRES

A Vicksburg, Miss., dispatch says three men were killed and two severely hurt in a head-on collision between a passenger and freight train on the Yazoo and Mississippi Valley Railroad yesterday. The crew of the passenger is said to have overlooked its orders to stop.

An explosive, accidentally dropped on Chestnut street, St. Louis, last night, led to the arrest of a man who is believed by the police to have been connected with the robbers who killed three detectives Friday night. The prisoner refuses to talk. He carried a revolver and belt full of cartridges.

The official and authentic figures of the receipts and expenditures of the World's Fair for the first four months, May, June, July and August, show that the total receipts for that period amounted to $26,665,020; the disbursements for the same period $20,477,065, leaving a balance on hand September 1 of $188,955.

To Visit San Francisco

Without seeing the Diamond Palace would be like visiting Europe without seeing Paris. It is a leading feature of San Francisco, and conceded to be the most beautiful jewelry store in the world. Visitors cordially welcome. 221 Montgomery street, between Bush and Pine.

Summer Resorts.

Rheumatism

HOT SULPHUR AND MUD BATHS

Relief Hot Springs

A positive cure for Rheumatism, Arid Complaints, Blood Disorders, Nervous Diseases.

For Terms address TRAVEL HOTEL BUREAU, or E. F. HOBERT, Mgr. Phone Suburban 84.

RELIABLE INFORMATION ON HOTELS, ROOMS, APARTMENTS. WE SAVE YOU THE INCONVENIENCE OF LOCATING IN A STRANGE CITY. FREE PARCEL CHECK ROOM.

Peck's FREE INFORMATION

Dr. Harpsters Private Sanitarium... Five miles Northeast of Pasadena along the mountain. For mental and nervous diseases. P. O. address, Lamanda Cal. Pasadena.

Lake View Hotel

Elsinore Hot Springs

Write, C. S. TRAPHAGEN, Mgr.

City Hotels.

Hotel Leighton

TEN MINUTES FROM BUSINESS

Via West Seventh car line, opposite Westlake Park.

100 OUTSIDE ROOMS. NOTHING LACKING.

House and furnishings new in 1904.

F. A. CUTLER OF DETROIT.

Abbotsford Inn

CORNER EIGHTH AND HOPE STREETS (In the heart of Los Angeles) NEAR EVERYTHING

American Plan—$1.50 to $2.50 per day. Special Rates to Permanent Guests.

F. A. HEAVEY, Jr., Mgr.

Bellevue Terrace Hotel

Sixth and Figueroa. Best appointed Family and Tourist Hotel. Spacious grounds and verandas. RATES PER DAY. Couples per month.

C. A. TARBLE, Proprietor.

THE HINMAN

SEVENTH AND FIGUEROA

Apartment and European. CAFE IN CONNECTION. LOS ANGELES

Hotel Rookwood

Cor. 8th and Olive Sts.

A new modern hotel. Telephone in every room.

Hotel Gray Gables

Cor. Seventh and Hill Sts.

A modern hotel centrally located. Home Phone 1623.

San Francisco Hotels.

Hotel Netherland

18 TURK STREET.

THE MOST MODERN hotel in San Francisco—THE ST. ... Ellis Street, corner ... 300 rooms.

HOTEL LANGHAM ... HARRY R. BALD ...

City Restaurants.

The Angelus Grill

Improved Service. Increased Business.

The Imperial Cafe

"A Place of Life and Joy"

BRIGHTEST, BUSIEST, 243 S. SPRING, MILLING AND NICKEL ...

DEL MONTE TAVERN

SWELL RESTAURANT

219-221 West Third St.

Superb Routes of Travel.

PACIFIC MAIL S. S. CO.—For Honolulu, Japan, CHINA, MANILA, INDIA AND AROUND THE WORLD.

Fleet augmented by four new twin-screw steamers, the largest afloat: MANCHURIA, 14,000 tons; MONGOLIA, 14,000 tons; KOREA, SIBERIA, 12,000 tons. Sailings from SAN FRANCISCO ... 26, Dec. 6, 14, 21, etc. For literature and detail apply to G. A. PARKYNS, E. R. MARTIN or A. A. POLHAMUS, Agts., 261 South Spring Street. Trans-Atlantic steamship lines.

Timely Special Announcements.

Hill's TOMATO CATSUP

Ripe Fruit—Pure Sugar—Best Spices

JAMES HILL & SON

WHERE RAIL MEETS TIDE—There Cast ... San Diego the Place--Now the Time

TURNER & BARR

Sleepless and Tireless ... N. W. Cor. Sixth and ...

Summer Resorts.

Rheumatism
HOT SULPHUR AND MUD BATHS.
Relief Hot Springs
A positive cure for Sciatica, all Uric Acid Complaints, Blood Disorders and Nervous Diseases.
For Terms address TRAVEL AND HOTEL BUREAU, 257 W. Third St. City, or
E. F. HOBERT, Mgr.
Phone Suburban 84. SAN JACINTO

RELIABLE INFORMATION
ON HOTELS, ROOMS, APARTMENTS, ETC. WE SAVE YOU THE INCONVENIENCE OF LOCATING IN A STRANGE CITY.
FREE PARCEL CHECK ROOM.
Peck's FREE INFORMATION BUREAU 212 South Spring Street

Dr. Harpsters Private Sanitarium... SIERRA MADRE VILLA
Five miles Northeast of Pasadena, along the mountains.
For mental and nervous diseases only. A sure home given to chronic insane. Remember, 1888. Licensed. No committments except by P. C. Gilbert, Lamanda Cal. Telephone Sierra Madre 176, Pasadena.

Lake View Hotel Open October 1st
Elsinore Hot Springs Resort
Write C. S. TRAPHAGAN, Mgr.

City Hotels.

Hotel Leighton,
TEN MINUTES FROM BROADWAY
Via West Seventh car line. Opposite Westlake Park.
100 OUTSIDE ROOMS FIRST-CLASS
NOTHING LACKING BOTH PLANS
House and furnishings entirely new in 1904.
F. A. CUTLER
OF DETROIT. MANAGER.

Abbotsford Inn
CORNER EIGHTH AND HOPE STREETS
(In the heart of Los Angeles)
NEAR EVERYWHERE
Home Phone 1191
RATES:
American Plan— European Plan—
$2.50 per day. $1.00 per day.
$12.50 per week. $5.00 per week.
$50 to $60 per month. $20 to $25 per month.
Elegant Rates to Permanent Guests.
F. A. HARVEY, Jr., Mgr. I. N. THORNBURG, Pres.

Bellevue Terrace Hotel
Sixth and Figueroa. Tel. Main 412
Most appointed Family and Tourist Hotel
Spacious grounds and verandas.
RATES PER DAY, $1.50 UP
Couples per month $60 up. Single rooms $25
Cars Pass the Door
C. A. TARBLE, Proprietor

THE HINMAN
SEVENTH AND FIGUEROA
Apartment and European Hotel
CAFE IN CONNECTION LOS ANGELES

Hotel Rookwood.
Cor. 5th and Olive Sts.
A new modern hotel. Rooms and gold water in every room. Special summer rates: $1 to $1.50 per day, $5.00 to $6.00 per week, $12.00 to $20.00 per month.
E. E. FARNSLEY, Prop. Home Phone 1270

Hotel Gray Gable
Cor. Seventh and Hill Sts.
A modern hotel centrally located. Appointments first-class. Special Summer Rates: $1.00 per day; $5.00 to $12.00 per week; $18.00 per month.
E. E. FARNSLEY, Prop.
Home Phone 1270.

San Francisco Hotels

Hotel Netherland
in TURK STREET, NEAR MARKET
San Francisco's newest and most modern hotel, located in the heart of the business district. European plan, cafe unsurpassed, cold and warm telephone and tiled bath in every room. Rates $1 per day up.

THE MOST MODERN rooming house in San Francisco—THE ST. KATHRYN, Ellis Street, corner Leavenworth. 400 rooms; clean, new, convenient. When you go to San Francisco stop with us.
HOTEL LANGHAM
HARRY R. RAND.

City Restaurants.

The Angelus Grill
Improved Service Increased Business

The Imperial Cafe
"A Place of Life of Joy."
BRIGHTEST, BUSIEST, BEST
243 S. SPRING, 242 S. BROADWAY
MILLING AND NICKEL, Proprietors

DEL MONTE TAVERN
SWELL RESTAURANT
219-221 West Third Street

Routes of Travel.

CO.—For Honolulu, Japan
INDIA AND AROUND THE WORLD.
Large screw steamers, the largest afloat on the route.
MONGOLIA, 14,000 tons; KOREA, 12,000 tons.
From SAN FRANCISCO Oct. 12, 26, Nov. 9.
Rates and detail apply to G. A. FARNUM, Agent, 252 South Spring Street. Also Agent for Pacific Mail S. S. Co.

Announcements.

TOMATO CATSUP
Pure Fruit—Pure Sugar—Best Spices—THE
JAMES HILL & SON

FEETS TIDE—There Cast A
the Place—Now the Time
RR Sleepless and Tireless Realty Bureau
N. W. Cor. Sixth and S

ER MEN
AND CANAL.

...ion With the South
...umber Contracts.

...Timbers May Come
...the Northwest.

...ing at Pendleton.
..."Cabin" Mine.

...WIRE TO THE TIMES.]
...Wash.) Oct. 23.—[Ex...] Pacific Coast lum...ering to make a sharp ...their share of con...ber and timbers to be ...struction of the Pan... ...will be submitted on ...ment of lumber for ...been called.
...Hapman, president of ...Lumber Company, has ...deen from San Fran... ...was called on this ...company, in common ...her firms, has deter... ...competition with ...men, who will have ...s rates and who will ...most of the contracts ...ll and under. Coast ...to have a practical ...he larger sizes.
...Hapman announces his ...steamship Cascade, ...Gray's Harbor, will be ...San Francisco, carrying ...steamer is an oil burner, ...and will carry 600,000

...CABIN" MINE.
...FOUND AGAIN.
...WIRE TO THE TIMES.]
...) Oct. 23.—[Exclusive ...P. C. Hess, an old resi... ...this week reached ...county, with several ...in gold and samples ...what he declares is the ...mine, searched for by ...a half a century. He ...eight feet wide, and is ...surface. It is twelve ...thereof, in an almost in... ...of the mountains.
...an old cabin found on ...it as the claim ...located nearly fifty ...the Modoc Indians ...prospector they could find. ...appeared one day at Al... ...story of a rich find, ...had built a cabin on the ...soon after for the mine, ...been again.

...UTTING CHINESE.
...PENDLETON, OR.
...OCIATED PRESS—P.M.]
...(Or.) Oct. 23.—Mem... ...lodge of the Chinese ..., comprising 30 per ...ental residents of Pen... ...off their queues, in ...with the orders of the as...
...'s leaders here say ...Association, under ...of high Chinese officials ...will work to oust the Em... ...and reinstate the Em... ...impossible to learn the ... It is known that im... ...from China are work... ...Vancouver, B. C., as the

...FOR NEW COLLEGE.
...DLETON'S PROJECT.
...WIRE TO THE TIMES.]
...Oct. 23.—[Exclusive Dis... ...was a distinguished ...Californians at Santa ...today, all of them alumni ..., who came together ...the instigation of Perry ...wealthy lumberman, for ...of carrying into effect his ...the first million dol... ...a new college at Moun...
...purpose of the meeting, ...to increase the promo... ...to 100 members, so that ...could be procured. As ...'s meeting, it is cer... ...preliminary amount will ...of the promotion com... ...before Christmas.

...KS A HOT TOWN.
...WINTERING.
...WIRE TO THE TIMES.]
...Oct. 23.—[Exclusive Dis... ...gathering at Fairbanks; ...arrest crooks and gam... ...Yukon mining camps is ...in favor of request... ...to station detach... ...there. The desire ...miners and their gold ...seven-months winter just ...ady at Fairbanks seems

...PILED
...ON TRACK.
...ssenger Four Separate ...Instructions North ...Modesto.
...OCIATED PRESS.—P.M.]
...ND, Oct. 23.—Four sep... ...to derail trains ...Southern Pacific, a few ...north of Modesto, were ...this morning. The north... ...freight found a stack of ...on the track about six ...north of here. About 8 ...the south-bound pas... ...struck a pile of ties piled ...engine run into by the ...about a mile further on, ...pile was discovered. ...only a half beyond, a ...which was run into. The ...was demolished and ...damage was done to the ...and the train was jarred. ...Sheriff Kiernan has ...three tramps on suspi...

PITH OF NEWS FROM THE MIDDLE WEST.

[BY DIRECT WIRE TO THE TIMES.]

CHICAGO, Oct. 23.—[Exclusive Dispatch.] Chicago experienced the coolest day of the fall season today, without realizing it, because of the bright sunshine and the gentle breezes. The thermometer registered 35 degs. at 6 o'clock in the morning, and the maximum for the day was 50. Middle West temperatures: Alpena 36, Bismarck 50, Cairo 50, Cheyenne 52, Cincinnati 48, Cleveland 42, Davenport 50, Denver 64, Des Moines 50, Detroit 42, Dodge City 64, Dubuque 48, Duluth 40, Escanaba 44, Grand Rapids 42, Green Bay 42, Helena 50, Huron 52, Indianapolis 46, Kansas City 60, Marquette 38, Memphis 56, Milwaukee 44, Minnedosa 42, North Platte 64, Omaha 62, Rapid City 52, St. Louis 52, St. Paul 46, Sault Ste. Marie 34, Springfield, Ill., 50, Springfield, Mo., 56, Wichita 66.

DROPPED DEAD ON LINKS.

Reuben A. Hitchcock, secretary of J. S. Ford, Johnson & Co., one of the largest chair manufacturing companies in the United States, dropped dead yesterday afternoon while playing golf on the links of the Calumet Country Club. Hitchcock was 62 years old, reported to be a millionaire. He was a bachelor, and lived at the Lexington Hotel. The body was shipped to Burton, Ohio, where his aged mother lives, for burial.

READY FOR HORSE SHOW.

All is ready for the opening of the horse show tomorrow. The horses, including those of Reginald Vanderbilt, are impatiently champing their bits in their stalls; the painters and decorators have made the Coliseum a blaze of splendor; gowns have been received from Paris and suits and overcoats from London. Last, but not least, Col. George Pepper of Toronto has arrived with his string of Canadian hunters, for no horse show would be complete without him. The entries and seat sales point to the greatest show in the history of the local association.

DEADLY BATTLE WITH BANDITS.

W. A. Knierim, an aged saloonkeeper at No. 3258 Princeton avenue, fought a desperate battle with four bandits at 11 o'clock tonight, in which he saved his money, but lost his life. He drove the men into the street, and followed, firing at them until they fled, carrying away a wounded companion. Then he walked back into the saloon and called to his wife, and fell dead, a bullet having pierced his ear.

BURNED MANY HORSES.

[BY DIRECT WIRE TO THE TIMES.]

SPRINGFIELD (Ill.) Oct. 23.—[Exclusive Dispatch.]) A fire, the work of incendiaries, destroyed the livery stable of Aachte & Hornback at Petersburg, this evening, burning up forty-five horses.

RUNAWAY SON'S FATE.

[BY DIRECT WIRE TO THE TIMES.]

BLOOMINGTON (Ill.) Oct. 23.—[Exclusive Dispatch.] The identity of Fred Quinn, who was found dead on the Rollins stock farm ten days ago, has been established, and proves him the runaway son of a wealthy Pennsylvania family. His name was Philip Rice Fulmer, and his father is Philip Fulmer of Fulmersville, Pa., owner of a big tannery and other large enterprises. The son ran away many years ago, and the father had employed detectives to search for him without avail.

SUICIDE'S NOTE BLAMES DOWIE.

[BY DIRECT WIRE TO THE TIMES.]

KOKOMO (Ind.) Oct. 23.—[Exclusive Dispatch.] A man supposed to be Vernon Kroll of Hoopeston, Ill., committed suicide in the railway station in Kokomo. A note in his pocket accuses Dowie's church of robbing him.

POLITICS IN MONTANA.

[BY DIRECT WIRE TO THE TIMES.]

HELENA (Mont.) Oct. 23.—[Exclusive Dispatch.] Politicians of both parties predict that Roosevelt and Fairbanks will receive the electoral vote of Montana by a plurality ranging from 5000 to 10,000. They say likewise that Joseph W. Dixon, Republican, will be reelected to Congress. Joseph K. Toole, the Democratic candidate for Governor, is expected to defeat William Lindsay, Republican.

fairly plentiful. The town is long on liquor, the shipments during the summer amounting to a barrel of beer or a case of bottled goods for every inhabitant in the Tanana district. Several liquor shipments from Dawson aggregated in value $30,000 each. In sharp contrast is the fact that Tanana district is short of sleds, which are badly needed for the transportation of boilers and machinery to various creeks. Machinery could not be moved during the summer, making necessary the employment of a great number of heavy sleds during winter. The summer stampeders did not think of sleds, and winter finds the supply small.

Tough characters who were held in check on the Canadian side by mounted police have flocked into Fairbanks, together with the offscourings of Nome and other lower river towns.

SLOPE BRIEFS.

Bernard Hoffman Suicides.

SAN FRANCISCO, Oct. 23.—Bernard Hoffman, a hotel clerk, committed suicide this morning by drinking carbolic acid. Three empty bottles were found in his room.

MORLEY AND CARNEGIE.

They Arrive in New York Together from England and Discuss Peace and Politics Briefly.

[BY THE ASSOCIATED PRESS—P.M.]

NEW YORK, Oct. 23.—John Morley, the English statesman, arrived today on the steamer Celtic. During his stay in this city Morley will be the guest of Andrew Carnegie. When Carnegie, who also arrived on the Celtic with his wife and daughter, was informed that money is needed to maintain the Peace Palace at The Hague, he said: "I have nothing to do with that."

On the question of calling a peace conference, he said: "Let us not call a peace conference now, when two nations are struggling in awful battle. Such an action of President Roosevelt would be a great error, and would not be looked upon with favor in Europe."

Turning to Morley he asked: "Don't you agree with me, Mr. Morley, that Mr. Roosevelt has taken a strong hold on the imagination of the English people?"

"Yes," was the reply.

Morley last visited this country thirty-five years ago. He said: "England is, of course, interested in your political situation, and naturally I, as everyone, have a great admiration for American institutions. All over England and in the provinces there is a growing good feeling toward America. Every Briton admires America and her institutions."

Morley will remain in America until at least the last of November.

BOLL WEEVIL STAYS.

Prof. Wilson Says the Pest Will Spread Until It Covers the Southern Cotton-raising Districts.

[BY DIRECT WIRE TO THE TIMES.]

DALLAS, Oct. 23.—[Exclusive Dispatch.] Prof. Oswald Wilson of the national Department of Agriculture, who has been stationed in Texas for a year, said today:

"Experience has demonstrated that the boll weevil has come to stay, and will be as permanent a pest as the obnoxious weeds and grasses, and will spread until it covers every part of the leading cotton-raising districts of the South. It has gone 100 miles into Louisiana this year, and the crop-pest commission has given up the fight and taken down the quarantine."

LOTTERY PLAYERS CAUGHT.

NEW YORK, Oct. 23.—In a series of raids representatives of Dist.-Atty. Jerome's office today seized $100,000 worth of lottery tickets here and arrested six men and one woman, all residents of the lower East Side. The prisoners are charged with selling lottery tickets at wholesale to ticket peddlers. All of the places, it is alleged, sold four kinds of tickets, representing foreign lotteries. The tickets of the German lotteries, which are legalized by the German government, are said to be brought into the country by the stewards of steamships and smuggled to the agents.

POPE SAT UP AND WAITED.

HIS HOLINESS ANXIOUS ABOUT TIDINGS FROM FRANCE.

He Had Not Thought, from the Private Advices Which He Had Received That Premier Combes's Majority in the Chamber of Deputies Would be so Large as It Was.

[BY THE ASSOCIATED PRESS—P.M.]

ROME, Oct. 23.—[By Atlantic Cable.] Pope Pius X was up almost the whole of last night, waiting for telegrams from Mgr. Mantagnini, auditor of the papal nunciature at Paris, about the decision in the French Chamber of Deputies. His Holiness was not surprised at the statement and speech of Premier Combes, which were much as had been expected, but he had not thought from private information he had received, that the Premier's majority in the chamber would be so large as it was.

The Pope and his entourage attribute the new success of Premier Combes to the influence of the Free Masons who, according to reports received at the Vatican, are determined to bring about the separation of church and State, in order to be freer to undertake a campaign with the object of destroying all religious feeling in France.

When the news was received, the Pontiff exclaimed: "God's will be done."

MORE PETER'S PENCE.

[BY DIRECT WIRE TO THE TIMES.]

ROME, Oct. 23.—[Exclusive Dispatch.] The Vatican has sent instructions to all bishops in the United States to urge the faithful of their dioceses to be more generous toward the collections taken up in all the churches as an offering to the Pope. The extraordinary expenses of the first year of the Pontificate and the greatly-diminished revenue from the French churches have caused this step. Already assurances have been received that this year's collection from the United States will greatly exceed the amount sent to Rome in previous years.

LIVELY YOUNG THAW.

Heir to Millions Marries a Former Pittsburgh Chorus Girl, Despite His Family's Efforts.

[BY DIRECT WIRE TO THE TIMES.]

PITTSBURGH, Oct. 23.—[Exclusive Dispatch.] After spending almost $1,000,000 in order that Harry K. Thaw should not marry without the consent of his family, the news from London that the lively young heir to more millions than he can count has married Evelyn Nesbitt, a former Pittsburgh chorus girl and art model, has caused consternation in the family.

Since the boy passed his fourteenth year of age he was always guarded most jealously by male companions, whose only instructions were to keep him from evil influences and girls. When Harry came to swim in Pittsburgh natatorium he was accompanied even into the water by one of his companions.

HISTORICAL SOCIETY.

WASHINGTON, Oct. 23.—The United States Historical Society has been incorporated here under the laws of the District of Columbia with Maj. S. A. Stone, historian of the Army of the Potomac of Washington, as president and Col. A. K. McClure of Philadelphia as vice-president. A full list of other officers also has been named. The object of the society isto collect valuable historical matter, particularly relating to the army from colonial times on.

MOBILE'S BIG FIRE.

MOBILE (Ala.) Oct. 23.—The loss by fire in the lumber district early today cannot be accurately stated. The whole of the plant of the Mobile Lumber Company was destroyed. Nearly a million feet of lumber was consumed along the wharves in front of the company's property. The adjoining mill of Hubbard Bros. and several small buildings also were destroyed.

POLITICAL.

HOW'S THIS FOR CLAIMING?

Taggart, Sheehan and Nichol Issue a Statement.

And Incidntally Queer Former Declarations.

Not Much Left to Imagination or Republicans.

[BY THE ASSOCIATED PRESS—P.M.]

NEW YORK, Oct. 23.—A statement as given out today by the Democratic National Committee, after a consultation between Thomas Taggart, chairman, and William F. Sheehan, chairman of the Executive Committee, and Delancey Nichol, vice-chairman of the East. It says:

"We have made no formal statement concerning the political situation before this time, because the materials upon which alone a correct judgment could be formed were not at hand.

"Our efforts during the past three months have been directed to the task of organizing and harmonizing the party in the States hitherto considered doubtful by reason of former dissensions. That work is now finished, and it is possible for the first time to reach a conclusion based upon a systematic canvass which can never be safely made until after organization is completed, and the campaign has well progressed.

"In every State and in all sections Democrats have buried their differences, and are working harmoniously and enthusiastically for the ticket. Our canvass shows scarcely anywhere is there a trace of dissensions which for the past eight years have unhappily divided the party. In the States of New York, New Jersey, Connecticut, Indiana, Maryland, Delaware and West Virginia and many of the Western States our organization is now more complete and effective than ever before in the history of the party. Candidates for Governor who stand for the very highest type of citizenship and represent popular local Democratic issues in all the doubtful States, are greatly aiding the national ticket by their energetic campaign.

"Our canvass shows that we shall certainly carry by good majorities the States of New York, New Jersey, Connecticut, Maryland, Delaware, West Virginia and Indiana, and that, in addition, we shall have the majority, if not all of the electoral votes of the Rocky Mountain States. It is impossible at this juncture to predict the outcome in Wisconsin.

"Illinois must also be classed in the doubtful column, for although at this moment our canvass is imperfect, it is sufficiently advanced to indicate an unmistakable Republican defection."

ELECTIONS COST MONEY.

NEW YORK'S PROBABLE OUTLAY.

[BY DIRECT WIRE TO THE TIMES.]

NEW YORK, Oct. 23.—[Exclusive Dispatch.] For registration and casting of the vote in New York City this year, the cost to the city will be $816,065. That figure does not include the services of uniformed police at the polling places on five days of election service. Of course, it does not include the amount expended by the campaign committees of the two great parties. What they expend cannot be ascertained, but it is safe to say that between them they will more than duplicate this year the expenditure which will be made by the city.

A conservative estimate of the total expenditure to influence the vote of this city and to get it into the ballot boxes would be $1,700,000.

POLITICAL NOTES.

FAIRBANKS CROSSING OHIO.

[BY THE ASSOCIATED PRESS—P.M.]

COLUMBUS (O.) Oct. 23.—Senator Fairbanks will cross the eastern half of Ohio tomorrow, making fourteen stops and as many speeches, closing the day with a speech at Columbus in the evening. Gov. Herrick will accompany him. From Columbus Senator Fairbanks will go to Michigan.

BRYAN CALLS ON FAIRBANKS.

[BY THE ASSOCIATED PRESS—P.M.]

WHEELING (W. Va.) Oct. 23.—Wheeling today entertained William J. Bryan and Senator Fairbanks. Bryan arrived this morning from Charleston in H. G. Davis's private car. He spent the day quietly, but met many prominent State Democrats. Senator Fairbanks was the guest of W. B. Peterson. He attended church in the morning, and held an informal reception. Bryan tonight called to pay his respects to Senator Fairbanks but the latter had left a few minutes before to board his private car for the night.

INSPIRATION OF THE BIBLE.

Dean of Westminster Discredits the Talking Serpent and the Talking Ass.

(BY DIRECT WIRE TO THE TIMES.)

NEW YORK, Oct. 23.—[Exclusive Dispatch.] The Sun's London correspondent says that considerable comment and discussion have followed an address delivered by the Dean of Westminster to Sunday-school teachers. The dean declared: "Our whole conception of the inspiration of the Bible has been altered."

In support of this theory, he referred to the first two chapters of Genesis as portions of the Bible which must be taken as parables and allegories. He says that these and many other stories, such as that of the talking serpent and the talking ass, are not now taken as literal statements of historical facts, but as imagery clothing certain spiritual lessons. In short, the dean advanced as his view of the Bible one that is too well known to need further description than is indicated in the above passages.

It is his position in the church that has given rise to public discussion. Many clergymen have expressed surprise, and Canon McCormick protests that this sort of thing upsets the whole foundation of belief, because it attacks the question of inspiration. He says: "We cannot believe one part of the Bible is inspired and another is not, because we believe that the compilers were inspired."

MILES ON EXPANSION.

HE'S WARY OF "DESPOTISM."

[BY THE ASSOCIATED PRESS—P.M.]

NEW YORK, Oct. 23.—In writing to Col. Finley Anderson of New York, Lieut.-Gen. Nelson A. Miles, in a letter made public today, discussed at length the issues of the campaign, devoting much space to the "extravagant ideas of expansion," which he attributes to the present Republican administration; "our duty to the Philippines and South America" and "the perils of Napoleonism."

He said, in part: "The change from D...ocracy to despotism is slow, subtle, insidious and fatal. Hence it behooves every citizen to guard with the utmost care any approach to the reëstablishment of tyranny. Artisans must be blind, indeed, if they have not observed within the present decade marked indications of the approach of centralization and imperialism. Shall the policy of according the right of citizenship to the people of one part of the United States, and denying it to the people of another part of our territory be continued?"

Gen. Miles paid a high tribute to Parker.

GOV. PARDEE'S ESTIMATE.

CALIFORNIA BY 60,000.

[BY THE ASSOCIATED PRESS—P.M.]

SACRAMENTO, Oct. 23.—In an interview today, Gov. Pardee said that he expects California to go for President Roosevelt by 60,000 majority. He stated that he had been over the State recently, and found a great deal of interest being taken in politics in the south, and all of the meetings at which he delivered addresses were crowded.

MEXICO AND IRRIGATION.

CITY OF MEXICO, Oct. 23.—This government will send delegates to the Irrigation Congress, to be held in El Paso next month. It is said that a $10,000,000 bond issue exclusively for irrigation purposes will be issued here. The government for some time past had engineering parties in the field studying plans for redeeming arid lands.

CLARK SELLS NEWSPAPER.

BUTTE (Mont.) Oct. 23.—Senator W. A. Clark has sold the Helena Independent to John S. M. Neill of Helena, and the formal transfer has already taken place. Senator Clark bought the Independent from Neill two years ago.

How Kitchener Was Kissed.

"The story of Lord Kitchener's sang-froid, as related by Col. Marchand, reminds me," writes a correspondent, "of a Kitchener incident of which I was an interested spectator. I believe it is one of the few in connection with the South African war which have as yet escaped publication. Lord Kitchener was coming through Cape Town at the end of the war en route for England, and the corporation of the city gave a luncheon in his honor. I received an invitation and sat in the sixth or seventh place from the general, but, as the table formed an angle between us, I was quite close to him. Sir John French sat near me on the right, and farther away was Gen. Sir Ian Hamilton, who made an extremely happy speech on that occasion. In the middle of the proceedings a little girl about 12 years old entered at the far end, and, proceeding straight to where the great general sat, kissed him emphatically on the left cheek.

"Now, anybody knows what Gen. Roberts would have done, according to the popular impression of his character in such an emergency. He would have expressed his utmost delight and placed the courageous little intruder upon his knee before the entire company. Lord Kitchener did no such thing. He betrayed no emotion whatever, either of surprise or alarm or pleasure. Sir John French, on the contrary, was visibly amused and evidently wondering whether it would be his turn next. But the little girl had not finished with the conqueror of Soudan. She passed to his right hand and reached him a little album and a pen and ink, with an implied command which was not to be gainsaid. The commander-in-chief obeyed with the same stoical demeanor, and the little girl next handed him a piece of blotting paper which he passed submissively over the illustrious autograph. Throughout the whole incident, which caused much amusement to the assembled company, the features of the general remained as immovable as an iron mask. The incident was extremely gratifying to many people in South Africa, and to none more so than to the High Commissioner, who found it difficult to conceive how Lord Kitchener would support himself under such an unusual and unprovoked assault.—[Westminster Gazette.

TROLLEY CAR COLLISION.

WORCESTER (Mass.) Oct. 23.—In a rear-end collision between trolley cars on the street railway near Westboro today, eighteen persons were injured. Several passengers suffered broken limbs, but none was fatally injured.

SCANDANAVIAN QUAKE.

LONDON, Oct. 23.—Dispatches received here from various points report a rather severe earthquake and much damage to property throughout Scandinavia and Denmark today.

WAITING AROUND
To see somebody, or missing him altogether, is annoying—consumes time and energy. Make your appointments ahead over the Sunset Phone. Costs but 5c a day in your residence.
Telephone Contract Dept. Main 47
SUNSET T. and T. CO.

CAPITOL FLOUR
The baked loaf ready to serve is the greatest proof of the goodness of CAPITOL FLOUR. Every sack guaranteed.
CAPITOL MILLING CO

THE QUALITY STORE

Just as Swell as a Man's Overcoat.
At no other place will you find the vast assortment of Boys' Overcoats possible here, nor the exquisite fit obtainable from our varied stock.
Prices $5 to $15.
MULLEN & BLUETT CLOTHING CO.,
FIRST AND SPRING.

THE NORTH WESTERN LINE
Two Through Trains to Chicago
duly from San Francisco, Los Angeles and points in California via the Southern Pacific, Union Pacific and Chicago & North-Western Railways, over
THE ONLY DOUBLE-TRACK RAILWAY BETWEEN THE MISSOURI RIVER AND CHICAGO.
The Overland Limited, the most luxurious solid daily train in the world. Pullman sleeping cars, dining car, buffet-smoking and library car, Booklovers' library, (barber and bath). Less than three days San Francisco to Chicago. Daily and personally conducted excursions in Pullman tourist sleeping cars through to Chicago without change.
For tickets and full information call on ticket agents Southern Pacific Ry., or address
W. J. GUNDERT, General Agent, 257 South Spring St., Los Angeles, Cal.
C. & N.-W. RY.

Do You Want A Carpet Sweeper, a Floor Brush, a Duster, a Clothes Basket, a Clothes Wringer, a Scrub Brush, a Shoe Brush, a Stove Brush?
WE HAVE THEM ALL AT THE RIGHT PRICE.
Phones 529 J. D. Nash, Mgr. L. A. CO-OPERATORS 243 SOUTH MAIN

BB SELF RAISING BUCKWHEAT

In the Historic Cities of the Old World, Homes of OLD MASTERS
CROWN PIANOS
Are Found on Sale
A far reaching reputation and high standard of excellence have brought them into this great prominence. What a revelation it would have been to the old masters could they have lived in these days and played their glorious themes on these magnificent pianos. Your privilege now to secure them.
Easiest Terms
Fairest Prices
Surest Satisfaction
Geo. P. Bent, MANUFACTURER, CHICAGO.
Los Angeles Representative,
Pacific Music Co.
427-429 SOUTH BROADWAY.

THE dealer who has to haul his coal from the car and handle it several times before it is finally delivered, can't help sending you coal that has slaked and lost considerable of its heating power. Our coal gives all the heat it ought because it gets so little handling to d exposure.
an DIAMOND COAL CO.
235 West Third St. Both Phones 315

We Print Anything
Hallow'een Show Cards
STRIKING AND UNIQUE DESIGNS IN GREAT VARIETY. SELECT EARLY.
Ford Smith and Little Co.,
330 South Broadway

Some dainty new pieces of Jewelry just received—fine gift suggestions.
J. ABRAMSON JEWELER AND SILVERSMITH....
133 South Spring Street

Blood and Skin Diseases a Specialty.
Positively Cured in from 4 to 40 Days.
Dr. Melvin E. Sykes, M.D.
Removed from 252½ South Broadway to 422½ S. Spring
Grand Pacific Hotel,
Rooms 1 and 2

You Must Hurry
If you are going to the
Exposition At St. Louis
Only dates remaining are Oct. 19, 20, 26, 27
Round Trip $67.50
You can go one way and return another. If you go via
Southern Pacific

LAST CHANCE
for you to go East and back at one way rates will be on
OCTOBER 26th and 27th
after which there will be no more
World's Fair Excursions
Our trains are running regularly again and we want you to take advantage of the superior facilities offered by the popular
SANTA FE
See me about tickets and sleepers.
E. W. McGEE, C. P. & T. A.
200 So. Spring St.

L. A. LITHO. CO.
ART STATIONERS
Everything that is proper in society ENGRAVING
313 S. SPRING ST.

CASTORIA
For Infants and Children.
The Kind You Have Always Bought
Bears the Signature of Chas. H. Fletcher

PARMELEES
New designs in rich cut glass. Special values just now
223-224 South Spring st.

RASH CROOK NOT TO DIE.

Counterfeiter Mathiason is Under Close Guard.

Refuses to Shed Light Upon Mysterious "Ora."

Father and Sister Preserve Strictest Reticence.

James Mathiason, the counterfeiter who was shot and seriously wounded by Police Officer Fred Calkins, while trying to escape arrest at Ocean Park Saturday evening, lies at the California Hospital guarded by a Federal officer.

He will recover. So confident of this were the physicians who made an examination yesterday afternoon, that they said he would be able to jump

From Photograph of James Mathiason, the Wounded Counterfeiter, Taken at California Hospital Yesterday Afternoon.

out of the window if left unguarded. However, he has no clothes and the closest watch is to be kept over him, no one being admitted except by order of United States Marshal Osborne.

His wounds are remarkable, so the doctors say. The bullet which penetrated in the small of the back, within an inch of the spine, deflected downward passing almost through the body and is lodged near the groin. As far as can be ascertained, the smallest possible damage was done by the ball and it will be left where it lies. The other bullet which entered the right buttock, circled the thigh, and was located in the front portion of the leg. It will be left alone and it is thought that both wounds will readily heal.

P. B. Mathiason, the father, was downtown Saturday night accompanied by his daughter, Miss Gertrude, and

POLICEMAN FRED CALKINS, Of Santa Monica, Who Shot the Fugitive.

did not learn of the arrest of his son until about 10 o'clock. He waited until morning before going to the Receiving Hospital where James had sat propped up on a cot through the long night. Their greeting was cold and formal, the son offering no explanation for his predicament and the father saying: "I shall see that you have the best medical attention, but if you have done wrong you must be punished. I cannot help you."

"I am not complaining," answered James.

The elder Mathiason is a quiet, dignified citizen who has lived alone with his daughter for many years. He has been a resident of this city for fifteen years and is a member of the firm of Merrick & Mathiason, photographers, at No. 233½ South Spring street. He is very reticent about the case of his son.

"I know nothing about this matter," he said at the Receiving Hospital yesterday morning. I have not seen my son for three months and I have known little of him for several years. He is his own master and must be responsible for his acts."

"Has he ever been in trouble before?"

"You cannot ask me to bear evidence against my boy. I really have nothing to say about him. Of course this is a great shock to me."

Miss Gertrude Mathiason was very calm about the affair, when seen at the home at No. 430 South Grand avenue. She is 17 years of age and attends the Marlborough School, and like her father is reserved.

"I have not seen my brother and will not go to see him until father deems it best. I never knew my brother very well as I was such a little bit of a girl when he was a young man. He has been away from us for some time. He went to war and was in the Philippines three years. When he came home he went to Mexico and has been in San Francisco several times. Near the end of June father and I went to the World's Fair and just before our departure we saw my brother for a few days."

"Has he ever been a sailor?"

"I believe he has worked on board ship, but I can't say."

"Was he ever engaged?"

"He was engaged, but the engagement was broken off about a year ago. The young lady was simply introduced to me as Miss Mitchell. I do not know what her first name is, and I only saw her once."

WHO IS ORA?

Neither the father nor the sister of the prisoner has the slightest idea as to who is "Dear Ora," to whom James wrote, "Farewell, dear Ora. My last thought will be of you," evidently believing that he was about to die. The message was written on a note book which he called for as he lay in the drug store in Ocean Park. He asked to be propped up and wrote the words deliberately, but failed to give any address or possible clue to the identity of Ora.

Detectives working on the case believe that this message may have been written to a "pal" and that it is simply a warning and that "Ora" is a man.

"Can I not take a message to Ora for you," was asked of the prisoner.

"Not on your life."

"Do you not wish to see her?"

"I will see," hesitating, "her all in good season, and I can't tell you who Ora is; not that I want to be short with you, but I just ain't talking now."

At 11:55 yesterday morning, Mathiason was turned over to the government authorities, Secret Service Agent Cronin talking charge of him. He was at once removed to the California Hospital, going in the patrol wagon accompanied by his father and Cronin. During the afternoon Cronin swore to a complaint charging the prisoner with defrauding with counterfeit money and the warrant was served by the marshal at 3 o'clock.

Mathiason was resting very quietly when the marshal, the Times photographer and a Times reporter entered his room.

"I feel much better now. I have had a nice bath and feel very well," he said in response to the marshal's query.

During the reading of the warrant, the eyes of the accused man were tightly closed and his face remained immovable. He seemed to be sleeping or absolutely disinterested. When the last words had been spoken he opened his eyes and said, "I wish you would please take care of the things that were in my pocket. There were several bank notes, a check and some cash."

Hearing the attendant instructed that no one is to be admitted except on written order from the marshal, Mathiason interrupted. "I have friends, several of them, who will want to come and see me. Where is your office? Where do they get the permit?"

When his picture was being taken by The Times photographer, he smiled and said, "I am sorry I don't look my best, but if they are good I hope you will send me one." He looked straight into the lens and made no objection.

All questions put to him by the marshal as to his rooming place were avoided and this is as much of a mystery as "Ora." His composure thus far has been complete and he has suffered his pain like a soldier. Evidence in connection with his attempts to pass counterfeit $20 bills at Ocean Park indicates that he is almost a novice at the game of "doctoring" and "slipping" bogus greenbacks, but the authorities are quite certain that he is wanted in San Francisco for a similar crime.

TELLS OF CAPTURE.

Police Officer Fred Calkins of Santa Monica, who made the capture of Mathiason, although on the city police force at the seaside city only six months, is considered a careful and efficient preserver of the peace. He is about 33 years of age and has been a resident of Santa Monica for two years, his home being on India street. In speaking of the affair yesterday Calkins said:

"When I first saw the fellow he was peeping suspiciously into the window of the Devoie & Pettis hardware store, but by the time I came up to him he was standing near the car tracks on Pier avenue. When I took hold of him and told him that he was under arrest he jerked suddenly away, striking at me, and ran across the tracks and over the sand. I'm a pretty good sprinter myself, but he outran me and was escaping. As he ran he threw the package containing the new shirt. I commanded him to halt. I hollowed at him loudly three times before firing my revolver into the air. I fired three times over his head, as I thought, but it seems the third shot crippled him. The fourth time I pulled the trigger just as he was in the act of climbing over a back-yard fence. I thought I could stop him by wounding him in the legs."

In quick succession Mathiason made six attempt to pass one of the "raised" $20 bills in Ocean Park Saturday evening. He would have succeeded in several instances, but for the fact that the merchants were unprepared at that time of the day to rob themselves of small change for a trivial purchase. None of the dealers gave the bill more than a hurried glance. One or two intuitively refused through the suspicion that is inborn to woman. At a candy kitchen he selected a pound box of candy. The clerk said he could not change the $20 bill offered in payment. Mabel Leonard, the little girl who assists at the counter, said she knew where she could get the change and offered to take the bill and have it broken.

"Oh, never mind—that's too much trouble," was the comment of Mathiason, as he replaced the bogus bill in his pocket and advanced along the avenue.

Bank Stock Paper is Used

By the best universities and high schools. Get the genuine. F. Lazarus & Co. sell it.

FOR the creation of a perfect complexion use Ames's Parisian Enamel, 50c. Druggists.

THREE HOMES CINDER HEAPS.

All Go Down Almost in One Consuming Flash.

Would-be Rescuer Suffers Fearful Burns.

Valuable Furnishings and Curios Destroyed.

Three desolate piles of cinders, twisted iron that had once been parts of a household, and the debris of destroyed dwellings today mark the places where three happy homes stood yesterday morning on East Vernon avenue, near McKinley avenue. They were burned all in a few minutes yesterday forenoon, shortly after 11 o'clock.

Harry B. Ball of East Forty-third street is confined to his home suffering from painful burns received while trying to rescue the household goods from one of these cottages; and that he escaped with his life is remarkable, considering the chances he took. His hands are badly injured, while his mustache and eyebrows are entirely gone, and his face is painfully burned.

The fire started in the home of L. E. Williams, No. 865 East Forty-second street. Mr. Williams is a barber, who has a shop at No. 4416 Central avenue, and he was at the shop at the time the fire broke out. About 11 o'clock Mrs. Williams began to prepare their dinner, and after she had lighted her gasoline stove, she discovered that it was feeding the fuel too rapidly, and attempted to shut off the supply at the tank.

Failing in this, at the risk of setting her clothing on fire, she reached the burner and attempted to smother the blaze, but was forced in a moment to flee out of the house by the rapidly-spreading flames.

The next-door neighbor, H. W. Creviling, who is a machinist for the Pacific Electric Railway Company, happened to be at home, and hearing Mrs. Williams's cries, he rushed over, but saw at once that he could not control the fire, so turned in a telephone alarm to the fire department.

NOTHING SAVED.

Mrs. Williams, realizing that her home was doomed, ran around to the front of the house, with the idea of saving at least an extra dress for herself; but before she could secure a single garment the whole building was in flames. It burned almost like the flash from a tinder-box.

The flames leaped in a few moments to the Creviling home, a pretty new five-room cottage, and, although by this time many men were on the ground, nothing of value was saved from this home before it went down.

Next to the westward was a story-and-a-half residence owned by Dr. Riley of Long Beach. A family named Cooper, who had just arrived from Chicago last Friday, had partly moved into the house, and as some of their goods had not come, they had gone to The Palms to remain over Sunday. At this dwelling the men were more fortunate, and most of their goods were saved, although they suffered some damage from water and the hurried handling. The building is a complete wreck, and was valued at $1600.

The next home on this street is owner by N. J. Cox, and it was damaged several hundred dollars by the fire and through the frantic attempts of the neighbors to get out the furniture. Doors were wrenched from their hinges, the mantel was pulled out, window glass was broken, and furniture was pitched promiscuously into the street.

It was into the Creviling cottage that Ball entered by one of the side windows. He succeeded in getting out the drawers from a commode, but was fearfully burned. Practically nothing of value was saved from this home, though it was handsomely furnished. Included in the loss was a fine piano, an extensive library and many valuable curios.

All of these homes were new, and the Williams cottage, in which the fire started, had only been occupied about three weeks. Just to the eastward of these cottages there are four new dwellings, which narrowly escaped the fire.

NO PROTECTION.

The first engine to arrive found that it had not sufficient hose to reach from the Central-avenue fire plug to the burning cottage, and before the second one arrived the three places were doomed. The Cox home was saved by the application of water from a windmill tank on the premises.

There is only a two-inch water main on East Forty-second street, and the nearest fire plug is at Central avenue. The district is building up so rapidly that many homes are almost without fire protection, and the fire of yesterday has aroused agitation for an extension of the large mains. The matter will be taken before the Water Commission by members of the Vernon Improvement Association.

The Williams cottage was valued at $1000 and had an insurance of $500. There was also $500 insurance on the Creviling house, and some insurance on the goods, but the total loss is estimated at $2500.

DR. TYNDALL'S LECTURE.

"Personal Magnetism" was the theme expounded by Dr. Alexander J. McIvor-Tyndall in his lecture at Blanchard Hall yesterday afternoon. Long before the hour for the discourse an immense throng struggled for admission, and extra seating capacity had to be arranged.

During his lecture the psychist brought out many obscure points in regard to the power of personal magnetism. He said: "If I were asked to give the best possible formula in a few words for acquiring the power of magnetism, I would say cultivate a healthy mind, in a healthy body, and let your soul hold dominion over both. Feel for every person you come in contact with, at least a kindly feeling. We cannot give out to all the love and tenderness that we give to those who are near and dear to us by ties of intimacy and friendship, but we can give—even to those who misunderstand and misjudge us—a feeling of kindliness and well-wishing. Earnestness and sincerity, rightly conserved, coupled with right living, will give anyone that magnetism and power that attracts all higher influences. Fresh air and sunshine react upon the mind in courage and strength, and these qualities make the magnetic person. You cannot cultivate magnetism by pretense of any of any of these qualities. They must be real. You must have real kindness and real strength and real aspiration, if you desire to express the highest and most potent kind of personal magnetism."

Psychic demonstrations followed the discourse and the subject announced for next Sunday afternoon is "Black Magic."

High-class Carriage Repairing.

Painting, trimming, headquarters for rubber tires. Parrott Carriage Mfg. Co., 10th and Main

VENTURA.

BEAN CITY NOTES.

VENTURA, Oct. 22.—Hobson Bros. of this city, butchers, have purchased the San Miguel Dairy, which has long been an adjunct of the Dixie Thompson Rancho. The purchase carries with it a lease of 700 acres of bottom land on the Thompson ranch. The price paid was $12,000.

Mr. and Mrs. Robert M. Clarke entertained a number of friends last evening at their home on East Main street. The game was progressive eucher. The house was beautifully decorated for the occasion. Those participating were Mr. and Mrs. D. W. Stott, Mr. and Mrs. C. C. Teague, Mr. and Mrs. J. R. Cauch, Mr. and Mrs. F. M. Edgar, Mr. and Mrs. Clarence Beckley, Mr. and Mrs. Frank Olmstead, Mr. and Mrs. C. H. McKevett, Mr. and Mrs. I. P. Browne, Mr. and Mrs. Frank Berry, Mr. and Mrs. L. W. Corbett, Mrs. C. A. Clarke and Miss Stowell from Santa Paula, Miss Julia Thurmond of Carpenteria, Mr. and Mrs. Roy Beckley, Mr. and Mrs. Edgar Carne, Mr. and Mrs. H. M. Staire, Mr. and Mrs. R. H. Teague and Mr. and Mrs. George Farrand of Ventura.

News reached here yesterday that William Lillie, a former well-known resident of this county, had been burned to death in a smelter at Bisbee, Ariz. He was a brother of Mrs. Charles Donlon, Mrs. Scott Saviers and Mrs. Charles B. Greenwell.

WAGER WON ON HARLOW.

NEW YORKER DIDN'T BELIEVE HIM A MAN.

"Queen Isabella" Is Just as Smooth, Suave and Charming as Ever, When She Has Her Wig and Her Girl Clothes On—How She Happened.

Edward F. Seamans of the Casino forces won an easy $10 bet yesterday afternoon—money that Richard Harlow, the female impersonator, made for him.

There was a New Yorker in the audience—a fellow who had seen most of the actors who work along Harlow's lines—and he refused to believe that Harlow had really been brought out.

"Another fake," he growled in the lobby during the first intermission; "They've been somewhere and got a big woman with a deep contralto voice and are perpetrating this one on us."

"That costs me $10 if I can't prove your mistake," said Seamans, just over his shoulder. The easterner looked rather dumbfounded, but produced his cash without a word. Seamans fished up another eagle, and they shook hands. Then the manager led the way behind the scenes.

Harlow was perspiring in the star's dressing-room. He hadn't removed the heavy wig that Isabella assumes, and a woman's face shone through the trickling beads of sweat. Incidentally, it was a perfect woman's hand, joined to an exquisitely tapering forearm, that manipulated a scented handkerchief in close proximity to the visitor.

"Show this fellow that you——" Seamans was stopped by the actor, who was thoroughly in the mood of the joke. "So you really consider me a 'perfect lady?'" laughed Harlow lightly, with a chic shrug of his marble shoulders, speaking in a delicate feminine intonation the while.

"Well, you've got to show me!" was the retort from the unbeliever.

Harlow thought for a moment, a smile illuminating his face. "Are you familiar with Richard Harlow, the New York contractor?" he inquired at last.

"Done business with him by mail—are you any relation?" asked the other in turn.

"Well, I am a rather close kinsman," smiled the impersonator. "Do you think you would recognize his signature?" Harlow took a piece of paper and wrote his name upon it. The New Yorker studied it hard, his eyes opened wide. He was so intent that he did not see the actor snatch the wig from his head, and when he looked up his case fell—not upon Isabella of Spain, but upon the trim, well-kept head and powerful shoulders of an athletic man.

Seamans's balance sheet is ahead $10 on easily-earned money.

Harlow is delightfully unaffected when away from the footlights. He is a college strong man, and was at one time the center of the Harvard football team. Later he took up boxing seriously, and is now able to put away any man of ordinary prowess.

His only dissipation, he claims, is smoking—indeed an unbecoming thing for so fascinating a lady. Pulling peacefully on a rich Havana yesterday afternoon, he recalled some of his early experiences.

"I began this thing in Harvard," he said, in a production of 'Galatea.' I kept it up, and one day Rich & Harris sent for me, and asked if I wanted to go on the stage. They were 'real managers,' and the thought of my possibilities dazzled me. I was so dazzled, in fact, that I took an engagement at $50 per week, when my bill for costuming amounted to $600. My big engagement, of course, was in Rice's tremendous production of '1492,' and that kept me going until I nearly went daffy over the repetitions. Of late years I have been doing very little stage work, as I have been in business in New York City. This is my first engagement in a very long time—and was taken only that I might have a trip and see the country."

Of Harlow's famous impersonation little comment is necessary. Of great size and stature, his physique is almost faultless, and the lines of his hands and arms are of perfect beauty. He is also a master of make-up, and in gesture, mannerism and elegance he impersonates a big stage queen more perfectly than any man ever seen in Los Angles. His costuming is exquisite.

Harlow was a medical student, and had nearly finished his course in college when he went upon the stage. He is now in his eary thirties, and is as fine a specimen of healthy physique as one would care to look upon. Asked as to how he had kept the lines away from his eyes and mouth, he replied laughingly: "I've joined the 'Don't Worry Club,' and I try to get regular sleep and plain, wholesome food—that's the one perfect receipt that I know."

His assumption of "Isabella" yesterday afternoon scored a distinct hit with an audience that packed the Casino to its doors. Other members of the company fill in acceptably the many parts which go to make up the entertainment's total. Chief among the successful players must be mentioned Miss Bernice Holmes, in the role of Christopher Columbus, and Leo Adde, who takes off King Ferdinand.

IMMIGRANTS FROM AUSTRIA.

NEW YORK, Oct. 23.—On board the steamer Slavonia, which arrived today from Trieste, were 2063 Austro-Hungarian immigrants.

Ride on Good Fortune

He Will Carry You To I. T. Martin's

Where crockery and stoves are sold at actual wholesale cost. The estate of I. T. Martin is in charge of Wm. P. Martin, administrator, who takes pleasure in making you happy with the rarest of furniture bargains.

Go-Carts

For the little ones. $2.75

The very latest and rubber tire folding Go-carts that were formerly sold at $4.00.

Swell Extension Tables

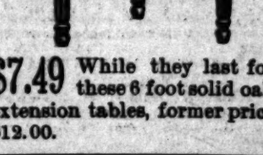

$7.49 While they last for these 6 foot solid oak extension tables, former price $12.00.

SIDE..... BOARD

$15.00

Is all we ask for this solid oak sideboard worth $18.

CHEFFONIER

$7.00

Buys a hardwood, golden oak or mahogany finish, worth $9.00.

Established 20 years in Los Angeles

J. T. Martin

FURNITURE AND CARPET HOUSE

331-3-5-7 SOUTH SPRING ST.

IN THE EARTH.

RARE MINERALS, MINES AND METALLURGY.

POPULAR QUERIES AND EXPERT ANSWERS.

[SPECIALLY CONTRIBUTED TO THE TIMES.]

[Answers to legitimate questions in mineralogy, metallurgy, chemistry or mining will be given here, but only when of interest to the mining or commercial world. Personal questions, from curio dealers and mineral collectors, on ores, minerals, earths or metals of non-commercial value, and assays for metal, will not be answered, but should be referred direct to analysts and assayers. Address The Times.]

Molybdenite.

[The editor of The Times has received the following letter from Messrs. George G. Blackwell, Sons & Co., Limited, of Liverpool, Eng., metallurgists, manufacturers and contractors to the British and foreign governments:]

[To the Editor of The Times:] We observe in the Mineral Industry, 1903, a statement that large deposits of molybdenite are reported to be found near Los Angeles, Cal.; also that this ore is said to occur at the Dewey mines, at Grapevine, near Warner's Hot Springs, San Diego county, Cal.

As we are specially interested in this ore we shall be glad if you will give us any information as to the mines producing this mineral at Los Angeles or any other mines producing. . . . If you can obtain this information for us we shall be obliged. We should like to have particulars as to the quantity produced, samples of it and prices. . . .

ANSWER. — Mineral Industry, 1902, shows "that large deposits of molybdenite are reported to have been found near Los Angeles, Cal.," and also that "ore carrying 5 per cent. Mo., and $12 gold per ton is said to occur at the Dewey mine, at Grapevine, near Warner's Hot Springs, San Diego county, Cal." There are "deposits" of Mo. in many places throughout San Diego county, but from no point has ore been "shipped" other than in small amounts, and of a very low per cent. Some scattered crystals of small size are found throughout the "deposits."

In San Francisquito Cañon, near Elizabeth Lake, Los Angeles county, is a "deposit." At this point, in small seams and pockets, Mo., is obtained in a gangue admixture, which, when sawed, exhibits a striking likeness to Ceylon graphite, cut, transversely, through its foliated structure. The Mo. area of Southern California and Lower California is extensive, reminding one of "deposits" of copper ores stained with carbonate. No one knows better than you do how very small a per cent. of metallic copper is practically obtained from such sources. So is it with the Mo., under discussion. Withal, there is a chance for prospectors to locate, and by development open up some molybdenite in localities named, especially in Lower California, where one-half to one-inch crystals can be "cobbed," and where water is lacking. There are prospects of Mo. not far from Daggett, also, about sixty miles east from Callente, Cal., some little foliated, much of it in quartz, and averaging a very low per cent., even by concentration, which, latter is a process requiring skill and more actual and practical results than as yet satisfactorily obtained. Dana gives following localities where Mo. is obtained in California: One near Forest Hill, Eldorado county; near Raymond, Fresno county; at the Excelsior mine, Nevada county, and at Torn Neal Mountain, Shasta county. Understood, of course, in a mineralogical (and not a commercial quantity) sense. By concentration, or by oxygenation and lixivitation it is hoped that Mo. may yet be obtained from near Los Angeles, when ores are found in commercial quantity, of at least 10 to 15 per cent. values, as mined. So much for California. Of the localities visited, in Canada and the United States many "deposits" were examined. With the exception of eleven tons obtained from the "Buffalo Hump country" for Pittsburgh parties, and on same account 2200 pounds from Colorado, we know of but the following places which probably may ship ores in 1905 (including wulferite and molybdic ocher.) At the head of Cottonwood Cañon, near Salt Lake City; some little (wulfenite and molybdenite) from the O. K. mine and the Adelia, Beaver county; from "Sawtooth," Millard county, Utah; from prospects now being developed in New Mexico and Arizona, and from Gunnison, Routt, Fremont and San Juan counties, Colo. There are commercial deposits of Molybdenite in crystals and as ocher within fifty-five miles of Baker City, Or., not yet thoroughly developed, but enough in sight to warrant the statement "commercial quantity." Near Kingston, Ont., is a deposit which, so far, has resisted the methods of metallurgy in saving the analysed per cent. on a large scale. "The American Molybdenum Company has been developing a deposit of molybdenite near Cooper, Washington county, Me." As yet but little has been sold. We have found that in the Western and Northwestern States Mo. is usually found at high altitudes. Prices during 1903 have ranged as follows: 25 to 40 per cent. $150 to $200 per short ton; 40 per cent. and up, $250 to $400 per ton (in 100 to 500-pound lots,) f.o.b at locality. Crystals in matrix (such as those from Aldfield township, Can., from $1 to $1.50 per pound, in box and barrel lots. Some of the ores of the "Buffalo Hump country" are combined with copper, hence of but little value. Samples from the localities named will be promptly forwarded to you. We conclude with information shown under heading "Production, p. 237, Mineral Resources of the United States, 1902," as follows: With the exception of a few tons mined for experimental purposes, the entire production of commercial molybdenite was by the Crown Point Mining Company of Seattle, Wash. from their property in the western part of Chelan county. This production amounted to ten to twelve tons, approximately the same as that of 1901, but none of the product was shipped in 1902. The value of these molybdenite ores is very erratic, the highest price quoted up to this time being $1500 per ton, and the lowest $100. It is very probable that with any constant demand for these ores they would be furnished in quantity at a price varying from $100 to $200 per ton for a 50 to 55 per cent. ore.

BACK TO THE LAND.

A Mighty Movement Inaugurated and What It Means—Reasons for the Trek.

[Orange Judd Farmer, Oct. 27.] Land hunger is the foundation for the present great movement of settlers into the Northwest and Southwest. This movement toward the land—this eagerness to acquire land at present prices—is instinctive. The minds of men and women are turning toward the land. They do not know just why this is so—but the explanation is simple to the deep student of human nature, and to the few who realize psychological conditions and influences.

Just as the Aryans from Central Asia swarmed over Europe centuries ago, just as European immigration has swarmed into the United States during the past fifty years, just so are the people in the more crowded sections, cities and towns of America now swarming out onto the land, either in person or for investment and speculation.

This movement has attained by far the greater degree of activity in the Northwest, but is rapidly increasing in the West and Southwest, the renewed prosperity of the old South is attracting people thitherward, while in the Middle States and Ontario, as well as in New England and the maritime provices, people are waking up to the fact that land values in the country districts will probably never be less.

WHY BUY LAND?

Therefore, the desire to obtain land for farming purposes, and for a home, or for speculation, is keener than ever. All sensible people now realize the advantages of country life, and that it is the place for a home. Ten years of uninterrupted agricultural prosperity, which bids fair to long continue, have demonstrated that farming pays even under shiftless management, while with expert management, agriculture pays returns so large as to compare favorably with banking or manufacturing. Yet if one does not wish to work land himself, it can usually be rented advantageously.

Besides all this, the tremendous advance in land values in some sections of the country bids fair to be vastly greater in the future than in the past. The area of land is fixed and limited—population is increasing by leaps and bounds. The one hundred million people now in North America will eventually be two hundred and fifty millions. Education, religion and philanthropy are cooperating to turn people back to the soil. Country life is again fashionable.

These are some of the underlying causes for the tide of population back to the land, a movement yet relatively in its infancy, but of tremendous prosperity and joyed by those who bought the lands of Iowa and the other while those lands were comparatively unknown to be duplicated by the and investors in the newer sections of the and Southwest.

A VAQUERO'S

The poets sing of violets
you know of old
But who has ever sung of
violets of gold?
Violets of purple are
of dame fashion,
But yellow violets are
sweet passion.

Born of springtime
the winds and
They deck with
hills of old San
Not modestly as violets
flowers you know of
But with entrancing
violets of gold.

They smile at me with
eyes—those flowers of
They smile at me with
so tender, yet unsure
Flowers for a summer's
flowers for dark
Flowers for a fickle
for her dusky

Flowers that tune by
to sound of clicking
Flowers that spread the
when I rode that
Flowers that thrill my
with dreams of
Oh, flowers of love's
the blossoms

Here upon my breast I
bouquet of gold.
And fairer to my
than violets of
Mayhap not half so
ile and so fair,
Yet, I prize these
boutonniere!

MAUD MUR
San Juan Capistrano

Women's $3.50 Shoes

The average $3.50 shoe lacks the architecture you find in $3.50 shoes leathers, all and every satisfying

Innes Shoe Company

258 South 231 West

Pure Drugs at Right

Both Phones 841

OFF DRUG CO.

Fortune

CHEF-FONIER
$7.00
Buys a hardwood, golden oak or mahogany finish, worth $9.00.

Martin
AND CARPET HOUSE
SO. SPRING ST.

Women's $3.50 Shoes

The average $3 shoe lacks the style architecture which you find in $3.50 shoes. All leathers, all styles and every shoe satisfying excellence

Innes Shoe Company
250 South Broadway
231 West Third

Pure Drugs at Right Prices
Both Phones 941
OFF DRUG CO., 214 S.

THE CITY'S GATES.

...O HEIGHTS.

...ERMANN KAFITZ, wife ... Kafitz, of No. 1100 Fe... well known and ... of Pico Heights, ... from heart failure early ... About 7 o'clock, ... returned to the house, ... with lying dead on the ... was apparently a ... and her death was en... The family consists ..., Frederick, who is ..., who has been vis... Funeral services were ...rnoon at the Congre..., and Rev. Schaefle ...highest terms of Mrs. ... greatly esteemed by ... Appropriate music ... the chorus choir. The ...Messrs. Pierce, Kluse..., Hogstett and Hill. ... placed in a receiving ... until the arrival of ... on his way from Ger...

...members of the ... Good Government Club ... at the corner of Tenth ...streets, with a large at... ...mittees recently appoint... ...the desirability of the ...dates for office reported ...ore. For Mayor, Snyder ...indorsed. There was, ...comment afterward ...ed the Snyderites had ...last minute in order ...meeting which should ...ly non-partisan. For ...dent Werdin was in... ...again it was said the ...in order to gain the ...it was known that offi... ...st members of the ...League were op... ...nbent. The meeting ...Wilson for Super... ...Silas C. Osmun for ...

...n of No. 1643 Grover ...the prominent church ...ly, a queenly woman, ...and an honored Chris... ...her home on Saturday ...n. years she was a ...China, where a number ...were born. There are ...in the family, six sons ...The eldest son, E. D. ...daughter are at home. ...surveying party in ...height, the youngest, ...a student at Princeton ...Chapin was 68 years ...admired and greatly ...knew her. She was ...woman, and has ...advance the cause of ...foreign lands. For the ...she has remained at ...her daughters are in ac...

...reached preached in the ...Church Sunday morn... being "Our High ...evening the topic was ...the Spirit." ...Campbell, a graduate ...united Wednesday even... ...bouquet at the Metho... ...The bride, who is a ...young woman, was ...traveling suit of gray. ...Harrow performed the ...

...union of the Civic Fed... ...W.C.T.U. met in the ...Methodist Church on ...Hester Griffith gave ...

...ladies were present at ...tea given by the ladies ...National Church at the ...Thursday. ...of Mrs. Sarah Porter of ...Adams street was held ...home at the Congrega... ...Rev. J. M. Schaefle, as... ...Baldwin of the First Bap... ...conducted the service. The ...of Hollywood. ...Calworthy of the Im... ...Church took for the ...morning discourse yester... ...I Have." In the evening ...audience a novel and ...was given, entitled, ...Who Grumbled About His ...Immanuel Baptist ...moving steadily and has ...handsome new church edi... ...is now held in the Ma... ...which has been found to be ...quate for the needs of the ...The Sunday-school has ...more rapidly than the ...quarters will soon be

...LOS ANGELES.

...Club of Magnolia Lodge, ...ner, will hold its bazaar ...at No. 534½ South Spring ...er 28 and 29. They will ...pretty booths and will ...each day. On Friday ...with a programme of ...instrumental music. The ...Baby Ruth Rollad, ...from the Orpheum, for ...

...Lutetia Hive, No. 27, L. ...their regular monthly ...evening. ...rooms of No. 923 East ...entertained a number ...friends at a luncheon ...

...accompanied by his ...Louise Zimbleman, of ...is residing at Griffith ...forty-fifth street. ...Frank Ride of No. 912 ...are visiting friends ...in Santa Barbara. The ...Monica City was made by ...

...Carl Crelow of Carpin... ...last week of Mr. and ...Wright of No. 939 East ...

...Rose of Santa Barbara, ...touring Northern Cali... ...guest of Mrs. Kate Laige ...at Adams street. ...Sisters of Vernon ave... ...the ladies of Queen ...Club Thursday after... ...-five were present, and ...was served. ...Rodell of No. 2134 Cen... ...given a party on Mon... ...honor of her seventy... ...by the members of Lu... ...Maccabees Hall on the ...avenue and Washing... ...forty-two members ...Goodell was present... ...cake. Lutetia Hive ...the music. ...Mrs. Dixon of No. 2640 Mon... ...is now residing at No. ...street. ...Grob, accompanied by ...L. J. Barnett, of Chi... ...the past few months ...Southern California, ...for her home. ...Merry of Ocean Park, ...is the guest of her ...Criswell and family, of ...Tennessee streets. ...Edwin H. Fretz, for... ...Church in this part ...last Thursday for ...will engage in mis... ...the Methodist Church. ...the guests of friends ...and Berkeley for the ...

...of No. 117 Winston ...a five-room cottage ...South street. ...is the owner of a $1500 ...at No. 722 East ...

...is the owner of a $1000

...cottage begun last week at No. 727 East Thirty-third street.

W. H. Clark is building three stores at No. 2307 Central avenue for J. Muth, at a cost of $1100.

EAST LOS ANGELES.

Interest in the Councilmanic situation in the First Ward is increased by the announcement made the past week that Carl G. Packard, the real estate dealer of Highland Park, will be in the field for the Republican nomination. The residents of the territory lying north of the Arroyo Seco have been agitating the proposition to form a new ward, as they claim they have special interests in that district which could be better served were they to cut themselves off from the East Side proper.

The new building of the Pacific College of Osteopathy at the corner of Daly street and Mission boulevard is almost completed, and is now occupied by the college. It is a three-story structure, with the front ornamented with heavy Corinthian pillars. The clinical department occupies the first floor and the academic departments are placed on the upper floors.

C. S. Boggs, who was formerly located on the East Side, has decided to return from Long Beach, where he has been residing, and is now building two houses at Nos. 2116 and 2118 Manitou avenue, one of which he will occupy.

The Newerf Bros. are building three cottages at Daly and Mozart streets. They have built ten in this vicinity.

A. J. Ives and family, who have come from Sidney, Australia, are located at No. 2666 Pasadena avenue, and Mr. Ives will engage in business on the East Side.

For the first time in four months F. J. Canahl was able to come down to his office from his Highland Park home last Wednesday. He has been suffering with an injured leg, which was thought a trivial hurt at first, but which developed into a serious trouble.

Capt. Tyler and wife have returned from a two months' visit in the East. At Elgin, Ill., he attended a reunion of his regiment, the Fifty-second Illinois, and seventy veterans were present.

The Stetson cannery has packed over 700,000 cans of fruit for the season which is just closing. About five million tin cans have been manufactured.

Mr. and Mrs. Edmond J. Bennett, for many years residents of San José, are now located in their new cottage, No. 3900 Baldwin street, and will make this their future home. Mr. Bennett is with the Woodward Bennett Company of this city.

The second semi-annual reunion of the former residents of Kendallville, Ind., took place at Eastlake Park the first of last week. The ladies served a hot dinner to about fifty persons. Those participating, who were former residents of Kendallville, were Frank Hall and wife and daughters, new arrivals from that place; Homer Mathews, wife and three sons; J. L. Kelles, J. B. Frost and wife, Mrs. George Freed, Mr. and Mrs. A. J. Mathews, A. D. Isabell, W. M. Kindig and family, Henry Freed and daughters, Al Sappingers, D. H. Seedy, Mrs. Louise Sumner and child, Mrs. Anna Helman, A. E. Deems and family, Marshal Pappy, G. Herb, Reed Sherman, Charles Black, Mr. Farley and wife. The next meeting will be held at Pasadena on the first of January.

Mrs. H. W. Leonard has presented to the Church of the Sacred Heart a handsome set of electric lights and gas fixtures, which add much to the beauty of the church's interior. Rev. M. McAuliffe, the pastor, is planning to replace the windows with more artistic ones, and as a beginning has ordered a set of four.

Rev. Henry A. Buell of Pittsburgh is serving as the regular supply and acting pastor of the East Side Baptist Church.

Although the new Asbury Methodist Church is not yet ready for dedication, it was used yesterday by this congregation.

Mrs. Katherine Mills is building a $1200 cottage at No. 516 East Avenue 28.

W. H. Armstrong is building a six-room cottage at No. 336 South Hancock street, at a cost of $1500.

Thomas Gallagher last week began the erection of a $1600 cottage of five rooms on South Hancock street, between Darwin avenue and Baldwin street.

SOUTH PASADENA.

The South Pasadena Board of City Trustees has let the contract for the improvement of Fair Oaks avenue, from Mission street to Monterey Road to the firm of Kiler & Cushing. Cement sidewalks are to be constructed at a rate of 9¾ cents per foot. Permission was granted the Hardison Company to make improvements by private contract on the streets in their tract. The Board of Trustees also agreed to abandon the proceedings for the improvement of the easterly end of Mission street, so that this company could do the work under private contract. Cement sidewalks on the east side of Orange Grove avenue were ordered, and this improvement will extend from the north side of Mission street to the south line of Mrs. P. M. Green's property.

The funeral of Dr. Ralph Bridge Linn of Romana avenue was held last Thursday afternoon at the parlors of the Sutch Bros. in Los Angeles, and the body was interred in Rosedale Cemetery. Dr. Linn leaves a widow and little child. He had been married only eighteen months, and his wife was formerly Miss Louise Glassel Howard, grand-daughter of Hon. Volney Howard, late judge of the Supreme Court of California. Dr. Linn was in his 28th year, but he had filled responsible positions in his profession, and had served as physician for the Southern Pacific at Benson and Wilcox, Ariz. He was from a family of physicians, five of his uncles having been engaged in this profession, and one of these had been physician to the father of the present Czar of Russia.

The Woman's Improvement Association held its first meeting for the fall last Wednesday at the home of Mrs. Jacobs, on Center street. The programme included quotations concerning outdoor art, and "The Need of a Public Park for South Pasadena," was the topic discussed.

At the last election for the school bonds the proposition was carried by a vote of 166 to 28. This insures the payment of the balance due on the school improvement, and provides for the running expenses of the district.

A recent wedding of interest to many South Pasadenans was that of William E. Bagley and Miss Alta E. Boynton. The ceremony was performed at the new home of the couple on Fair Oaks avenue near Columbia street, by Mrs. Maude L. Von Frietag, a minister of the spiritualistic persuasion.

Mr. and Mrs. John Jacobs have returned from their wedding trip, and are now settled in their new home on Mission street.

Mr. and Mrs. H. W. Fishburn have returned to South Pasadena after a visit of several months in the East.

W. N. Stetzer has removed with his family to Ocean Park, where he is employed.

Mrs. Essie B. Taylor has returned from her trip to the eastern States.

Mr. and Mrs. Walter Raymond have gone to St. Louis, and will return to South Pasadena November 1.

Mrs. G. W. Burt has been visiting friends and attending a W.C.T.U. convention at Redlands.

A guest at the home of H. B. Allen is his niece, Mrs. Johnson, who has come from the East to spend the winter here.

Geary Searl, who went out from South Pasadena to join Uncle Sam's navy, is now located on a United States supply ship at Guam.

Mr. and Mrs. J. E. E. Heath, have returned from their sojourn in the East.

It is expected that Rev. Cary W. Iler, who has been in charge of the Baptist Church at Whittier, will accept the work of the pastorate for South Pasadena and the new church organized at Glendale.

BOYLE HEIGHTS.

The friends of Rev. E. S. Chase and family, who were for many years residents of this place, will learn with regret of their misfortunes. Mrs. Chase is ill of typhoid fever at Lordsburg, to which place Dr. Chase was recently sent as pastor of the Methodist Church, and Miss Ellen Chase is ill at the California Hospital in Los Angeles.

Mrs. D. F. Phelan, who for some time resided on North St. Louis street, died recently at the home of her daughter, Mrs. Rose Riley, at Seligman, Ariz. Mrs. Phelan had been ill for several months. The interment took place at Williams, Ariz.

Daniel T. Handy of Ivanhoe Station is building a five-room cottage on Dakota street, south of Stephenson avenue.

Earl Clark is building three five-room cottages at Nos. 1600, 1604 and 1608 East Fourth street, to cost $1400 each.

John R. Gentle of South Figueroa street is building a $1000 cottage at No. 3516 Poydras avenue.

C. C. Rogers has built a small cottage on his recently-purchased property at No. 2333 Sheridan street.

T. West has built a cottage at No. 320 East Second street.

L. Crigniel is the owner of a cottage now building at No. 860 Summit avenue.

William Horner is building a $1700 cottage at No. 2125 East Fourth street.

CROWN HILLS.

A two-story brick business building is being erected by Mrs. Thomas McClaffey at No. 819 West Third street. It will cost $5200.

E. E. Morris is building a $1400 cottage at No. 1497 West Fourth street.

Mrs. Nellie Fisher is the owner of a story and a half residence began last week at No. 2823 Woodlawn avenue.

R. Brown last week began the erection of a cottage for his own home at No. 3715 San Pedro street.

A two-story building, to be arranged as two flats, was begun last week at No. 1226 Arnold street for Mrs. Isabel Church.

UNIVERSITY.

Friday evening two large hay barns belonging to Joseph Dinsmore, whose home is near the intersection of Jefferson street and Western avenue, were almost entirely destroyed by fire, and about 100 ton of baled hay and a large quantity of straw were burned.

Jacob Adloff and family of Western avenue and Jefferson street returned Thursday after a five months' sojourn in Europe. Part of the time was spent among friends in Germany.

Mrs. A. A. Kitchell of Fresno, who has been visiting her brother, William A. McDonald, and family, of 805 West Thirty-eighth street, returned on Thursday to her home after a stay of two months.

Mr. and Mrs. Frank Walker of Harvard boulevard departed Saturday for the East. They will go to the childhood home of Mr. Walker in New Orleans, and will visit the World's Fair. On their return in about five weeks they will occupy their handsome home on Adams street which is being completed.

E. R. Smith and family have arrived from St. Louis and reside at No. 1147 West Jefferson street.

Benjamin C. Whitlock, one of the oldest residents of University and a well-known business man, died Sunday morning at the family residence, No. 666 West Thirty-eighth street, Mr. Whitlock was for many years a sufferer from rheumatism and this finally caused his death.

Lewis C. Tyler has purchased a fine home at No. 834 West Thirty-eighth street where he will reside with his family.

The Aristotelian Literary Society and the Debating Club of the University of Southern California Law School will hold a joint debate Friday afternoon. The society has accepted a challenge to meet the University of the Pacific in a debate during the early part of December. The subject chosen is "Resolved that he Initiative and the Referendum is an Advantage to Municipal Government." The northern university has chosen the affirmative.

The University Advocate, published by students of the University of Southern California, will be issued this week with four pages of additional news matter. Guy Lyer, a member of the Senior Class, is the editor.

VERNON.

The Church of the Nazarene is building a chapel at No. 1117 East Forty-fifth street.

T. M. Bennett is erecting a $1000 cottage at No. 745 East Forty-seventh street.

John McLean is building for Mrs. M. A. Miller a four-room cottage at No. 1606 East Fifty-first street.

A five-room cottage for W. E. Hogeboom was begun last week at No. 1001 East Fifty-second street.

The Ladies' Aid Society of the Bethel Evangelical Church will hold a bazaar on Thursday afternoon and evening at the corner of Lee street and Central avenue.

Vernon Lodge, No. 3, Modern Workmen, gave an entertainment and dance last Wednesday evening. Mrs. Winifred B. Roger and Miss Mabel Smith gave readings, and M. M. Myers and D. F. Reynolds gave interesting talks on the merits of the order. Refreshments were served by the ladies of the lodge, and dancing followed.

The final arrangements have been made for the fair to be held for the benefit of St. Patrick's parish. This will commence on the 31st inst. at the Turner's Hall, and will continue until November 5. It will be preceded by a sacred concert to be given at Turner Hall on Sunday evening, October 30.

J. J. Daly is the owner of a $1000 cottage now building at No. 662 East Fifty-fourth street.

H. V. Strong last week began the building of a $1200 cottage at No. 1181 East Fortieth street.

L. A. Patton has built a small cottage for a temporary home at No. 4425 Compton avenue.

James Beck is building a small cottage on East Fortieth street between San Pedro street and South Park avenue.

S. H. Dunham is building a $1500 cottage at No. 465 East Forty-seventh street.

Frank H. Romp is the owner of a $1000 cottage begun last week at No. 1374 Forty-seventh street.

A $1200 cottage for Ben White is being built at No. 1247 East Fifty-seventh street.

THE SOUTHWEST.

The ladies of the Washington-street Circle and their friends accompanied Superintendent Foshay on a most enjoyable European trip Wednesday afternoon without any of the discomforts of travel.

The Conference of St. Vincent de Paul of St. Vincent parish has arranged for a series of social events with the object of extending charity to the poor.

Every New Style In Fall Hats

That ought to be here is here.

There are a few kinds of hats we don't carry, for instance last year's.

Silverwood's $3.00 hats represent the biggest hat value that can be exchanged for $3.00.

F. B. SILVERWOOD
221 S. Spring St. Broadway and Sixth

OUR NEW STORE

is almost ready. We hope to be in shape for business in our new location

323 SO. SPRING STREET

about Nov. 1st. Meanwhile we are displaying new arrivals of choice wares in Solid Gold and Sterling Silver in our present quarters.

S. NORDLINGER & SON
Gold and Silversmiths
109 SOUTH SPRING STREET

The first of these affairs will take place November 10.

Very Rev. J. S. Glass, C.M. D.D., president of St. Vincent's College, has spent several days in San Francisco the past week.

Mr. and Mrs. Daniel Murphy of No. 2858 Orchard avenue started on their eastward trip last Tuesday and will visit in Chicago until December, when it is expected their handsome residence on Wilshire boulevard will be ready for occupancy.

Mrs. Orlando Moore of No. 1460 West Twenty-third street, who was expected home from her eastern trip this week, is now confined to her bed in an eastern hospital, suffering from injuries received in a railway accident. She was in a wreck on the New York Central Railway near Lyons, N. Y., on the 25th of September; but it is thought her injuries are not serious, and she hopes to return home this fall.

THE NORTHWEST.

At No. 322 Fanning street Mrs. Estella E. Snell is building a cottage for her own home.

T. E. Morgan is building a $1500 cottage at No. 1326 Stanislaus street.

A two-story building, containing one store and living rooms is being built for Mary C. Finley at No. 1723 Alessandro street.

HIGHLAND PARK.

A reception was tendered to Rev. and Mrs. E. O. McIntire last Tuesday evening by the Methodists of Highland Park, at the residence of Mr. and Mrs. W. Wright, No. 132 Avenue 58. The rooms were prettily decorated and one hundred members and friends of the church were present. After light refreshments a short programme was rendered.

R. Robinson has purchased from Poor & Wing the lot at the northeast corner of Avenue 58 and Pasadena avenue, and the buyer will erect a brick business block thereon.

The contract has been let by Col. Hood for the erection of a twelve-room lodging-house on Avenue 58, adjoining the property of City Engineer Stafford.

An attempt is being made to organize a band of forty instruments among the young men of Highland Park and Garvanza.

Rev. G. L. Trew, D.D., who has been attending the Episcopal convention and visiting eastern points, is expected to return to Highland Park this week.

A notable increase in the business of the Highland Park postoffice is reported by Postmaster Robert Stewart.

Mrs. Jennie B. Johnson is having built a $1500 cottage at No. 331 Avenue 53.

S. A. Siverts is building a two-story residence of seven rooms at No. 6023 Pasadena avenue.

TROLLEY CARS RACE DEATH.

GRIM DESTROYER BEATEN IN FURIOUS HEAT.

Unlucky Motorman is Stricken Unconscious by Shock from the Main Current and is Brought to the Receiving Hospital on the Wings of Lightning.

Shocked into insensibility by receiving the full charge of electricity from a trolley wire through the overhead switch in his car, J. G. Adair, a motorman of the Los Angeles Railway Company, was hurried from the scene of the accident at the end of the Pico Heights line to the Receiving Hospital yesterday afternoon in a mad race against death.

Car No. 229, in which the motorman received the shock, was attached to another car of the same line, and immediately after the accident the thrilling ride began. Adair lay prone on the floor of his own car, where he fell, and none save trainmen were aboard the cars as they raced wildly cityward.

Down Pico street with bells clanging, heeding not curves and crossings, the cars rattled at a speed of sixty miles an hour. Fortunately, a clear track ahead nearly to Main street permitted great speed, and not until the business portion of the city was reached did the cars slacken.

Passengers stood at street corners and wondered as the cars sped by with motorman and conductor paying no heed to their signals. When the cars turned into Main street the pace was necessarily slackened for a few minutes, but into Broadway and up that usually crowded thoroughfare the cars dashed again at hot speed.

At First street and Broadway the injured man was met by surgeons from the Receiving Hospital, and hurried to the operating table.

The race against death had been won.

The accident was a result of carelessness on the motorman's part, and that he was not instantly killed seems almost miraculous. Arrived at the end of his run, Adair changed his controller bars to the front end of his car, after shutting off the current, and while his conductor was 'phoning to headquarters, the motorman attempted to turn the "overhead" or switch in the roof of the car.

Part of the wooden handle of the switch had slivered off and Adair was supposed to know this, but he deliberately grasped the metal and received the full force of electricity. Adair made no outcry as he dropped to the floor of the car, but the prostrate body was discovered by the returning conductor a moment later. Just then another car reached the end of the line, and after 'phoning hastily for instructions, the two trolleys were coupled together and the exciting race began.

Immediately after reaching the hospital Adair regained consciousness, and an examination showed that his injuries are not serious. Later he was sent to his home, No. 1019 East Fifty-sixth street little worse for his fearful experience and exciting rid.

Murine Eye Remedy.

A home cure for Eye troubles. Never fails. Used for infant and adult. Doesn't smart.

LOS ANGELES (Cal.) Oct. 21, 1904.—The Heard Optical Co., Los Angeles, Cal.—Dear Sirs: I have used nearly all kinds of eyeglasses, but none that compare with the "Heard Improved Eyeglass" for comfort, easy adjustment and neatness in appearance. Though only two weeks' experience with them, nothing could persuade me to return to the "old-style pinchers"—sore nose and ears. I can heartily recommend them. Yours sincerely, Clinton E. Dawson, secretary Los Angeles Colonization Co.

"GO TO MACKIE-FREDERICKS CO"

They have just what you want and their prices are way below other stores—what our friends, who know, are telling everybody. It's a good thing; makes more friends and keeps on lowering prices.

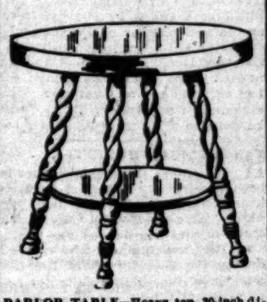

PARLOR TABLE—Heavy top, 30-inch diameter, massive rope effect legs in weathered oak finish $8.00

METAL BED—full size in cream or forest green, heavy silt castings $15.50

7 DRAWERS—with hat box in center, double serpentine top drawers, French legs and heavy carvings, 42 inches wide $13.55

LIBRARY TABLE—In highly polished golden oak, with drawer and magazine shelf; top 20x30 ..... $4.50

CHIFFONIER—In quartered oak or Bird's-eye Maple; French plate, bevel glass 16x20; double serpentine top $21.85

CARD TABLE—Reversible top, one side green cloth, the other in polished golden oak or mahogany finish, 40 in diameter $29

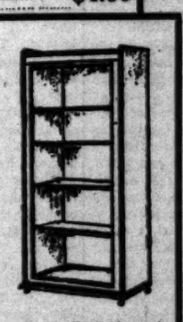

BOOK CASE—Golden oak, open front, 35 in. wide, 54 in. high, 4 shelves $7.40

HALL TREE—Solid quarter sawed oak, golden finish, 6 ft. 6 in. high, 3 ft. 7 in. wide, 10x14 in. mirror $13.15

The service of our Free Renting Bureau Costs nothing to the landlord or tenant.

543 545 547 SO BROADWAY
Mackie-Fredericks Co.
Los Angeles, Cal.

GOLF QUEEN PERFUMES

One of the most deliciously rare odors that seem to carry you into dream-land. The breath of orange blossoms and many other flowers give it a fragrance that is pleasing to the most fastidious sense. It is peculiarly enjoyable and suggestive of rich tropical gardens. It yields its delightful refreshing odors generously, day after day, yet is fresh to the end. The very latest odors approved by women of taste and discernment.

Golf Queen Toilet Waters and Sachet Powders have the same sweet freshness and delicacy of odor.

FOR SALE BY
Off & Vaughn Drug Co.
NW HELLMAN BUILDING
332 SOUTH BROADWAY—CORNER FOURTH

YOU PURCHASE SATISFACTION WHEN YOU BUY A Steinway Piano
Prices $550 upwards
GEO. J. BIRKEL CO., 345-347 S. SPRING

Willowbrook
On the Long Beach Line. ¼ or ½-acre lots, $175 to $300. Easy terms.

HOTEL-KEEPERS' OPPORTUNITY
Drummer's line of Lace Curtain Samples cheap.
Drummer's line of Blankets, mostly grays and browns. Very cheap.
J. D. McCLASHAN, Room 340 Bryson Blk.

Hay
SCALE WEIGHT
LOWEST PRICES
LOS ANGELES HAY STORAGE CO.
Both Phones 1396 335 Central Avenue

TAILORED SUITS Elegant in style—PERFECT in workmanship—prices to suit all
H. BURGWALD & CO.
530 S. Broadway, opp. Mercantile Place

Dr. Price's Wheat Flake Celery Food is the ideal food for the invalid, so easily digested and so nutritious.

LATEST IN Fall and Winter Designs
NOW IN Satisfaction Guaranteed
JOE POHEIM
THE TAILOR
148 South Spring

Pianos
Direct from the manufacturers Leading makes. Call at the warehouse.
1217 and 1219 E. Fourteenth St.
S. A. Brown & Co.

Rival Water Heaters
Superior to all others — a home convenience for little money. Nothing better for twice the amount.
H. Guyot
538 So. Spring St

Hay and stack covers, heavy porch canvas Awnings in fancy stripes. 17 yrs. in business.
A. W. SWANFELDT, 220 S. Main St.

SHOW CASES
None Better—None for Lower Price
H. RAPHAEL CO., 507-511 S. Main

"The New Idea Clothing Store."
Suits and Overcoats of the latest fall styles. Come see.
WOOD BROS.
343-345 South Spring Street.

Ask Your Clothier for
Washington
—Fashioned Apparel—

THE TIMES-MIRROR COMPANY.

H. G. OTIS....President and General Manager.
HARRY CHANDLER.....Vice-President and Assistant General Manager.
MARIAN OTIS-CHANDLER....Secretary. ALBERT McFARLAND....Treasurer.

PUBLISHERS OF

The Los Angeles Times

Daily, Weekly, Sunday, and Weekly Magazine | Vol. 46, No. 144. EVERY MORNING IN THE YEAR | Founded Dec. 4, 1881. Twenty-third Year

NEWS SERVICE:—Full reports of the Associated Press, covering the globe; from 12,500 to 28,000 words transmitted daily over more than 20,000 miles of leased wire.

TERMS:—Daily and Sunday, including Magazine Section, 75 cents a month, or $9.00 a year; Daily without Sunday, $7.50 a year; Sunday, $2.50; Magazine only, $2.50; Weekly, $1.50.

TELEPHONES:—Counting-room, Subscription Department, Editorial Rooms, City Editor and Local News Room, Sunset Press 1; Home, ask for THE TIMES.

AGENTS:—Eastern Agents, Williams & Lawrence, Nos. 81-82 Tribune Building, New York; 87 Washington street, Chicago; Washington Bureau, 61 Post Building, where the latest copies of The Times may be consulted; San Francisco office, room 16, Chronicle Building. Telephone Red 1392.

SWORN CIRCULATION:—Daily net average for 1896, 18,081; for 1897, 19,258; for 1898, 26,121; for 1899, 25,781; for 1900, 26,728; for 1901, 28,448; for 1902, 30,760; for 1903, 36,346; for the first eight months of 1904, 37,140 copies. Sunday circulation, 51,575 copies. THE TIMES having a larger circulation, both in and out of the city, than any competitor, the Council has selected it for doing the public advertising.

THE NEW PRESSROOM OF THE TIMES is now open to visitors on Thursdays, Fridays and Saturdays of each week from 10 a.m. to 4 p.m. Enter by the First-street front.

Offices: Times Building, First and Broadway.

Entered at the Los Angeles Postoffice for transmission as mail matter of the second class

ROOSEVELT AND FAIRBANKS.

"No person shall be refused employment or in any way discriminated against on account of membership or non-membership in any labor organization, and that there shall be no discrimination against or interference with any employee who is not a member of any labor organization by members of such organization."—THEODORE ROOSEVELT.

"ROOSEVELT DOCTRINE."

Many qualities are needed in order that we can contribute our mite toward the upward movement of the world—among them the quality of self-abnegation, and get combined with it the quality which will refuse to submit to injustice. I want to preach the two qualities going hand in hand. I do not want a man to fail to try to strive for his own betterment; I do not want him to be quick to yield to injustice; I want him to stand for his rights; but I want him to be very certain that he knows what his rights are, and that he does not make them the wrongs of some one else.—[Theodore Roosevelt, Topeka, Kan., May 1, 1903.

ROOSEVELT'S IMPERIALISM.

President Roosevelt has been the victim of more mendacious accusations than any other living statesman, but the future historian will probably place the charge of "imperialism" in the forefront of the insane and irresponsible slanders which have tainted the Democratic campaign. Perhaps the best way to meet an attack as silly as it is futile is to ask those who are responsible for it to supply a definition of what they mean by imperialism. A policy of innuendoes and of vibrant but meaningless phrases quite naturally shrinks from precision either of thought or speech, and those who most often talk about imperialism are usually densely ignorant of what it implies. They use it as some savages use their fetishes, to frighten grown-up children who have an unlimited capacity for credulity and an infinitesimal capacity for thought.

If the word "imperialism" has any definite and precise meaning, which it has not, it implies an aggressive and provocative foreign policy, a policy which seeks for territorial aggrandizement at the expense of those who are weaker than itself. It is essentially a policy of injustice and of dishonesty, and in its train cruelty and bloodshed necessarily follow. It was the policy of imperial Rome, obsessed with a mania for subjugation and dreaming dreams of a world conquered and in chains. If there are actually those who believe that such has been the guiding star of the administration they ought to be classified among the mentally afflicted, and for this reason disfranchised. President Roosevelt has placed the country in precisely the same position toward the other world powers as every just and honorable man is proud to occupy toward his neighbors. He has earned for America the respect of the world and the confidence of every nation which knows how to admire a manful and a courteous independence. The "big stick" of which so much folly has been talked has been visible only to evil-doers, and the man whose character does not contain the "big stick" element will not long survive the rapacity and the dishonest greed of the age. It is precisely that element which liberated Cuba, which exacted justice from Turkey, and which has enabled every American to carry the protection of his citizenship into the farthest corner of the earth. Is this what the Democratic party means by "imperialism?" If so, it is easy to understand their coy reluctance to define and to specify.

The charge of imperialism comes with a singular inappropriateness at a time when the whole of civilization has been stirred by the President's suggestion of a peace congress, a suggestion which is so welcome because it is so sincere. The food of imperialism is war and not peace, aggression and not conciliation, and if there are still any who have allowed themselves to be deluded by a meaningless catchword it is time for them to clean their mental glasses and look at facts instead of foolish fancies.

A TIME FOR UNITED EFFORT.

The shouters against Butler for Mayor—notably the Evening Express—occupy a peculiar position. Not one of them has been able to bring a single legitimate, reasonable and material charge against him. Not one of them has been able to give one good reason why Mr. Butler should not be nominated and elected. In fact, those who are howling loudest against him admit, in the same breath, that he is an able man fully capable of administering the office of Mayor, that his high standing in the community, his popularity and his personal integrity are unassailable, and that he is sound upon the questions which are of most concern to Los Angeles.

The only charge (so-called) made against his candidacy is that he is an employé of a corporation. Not a member of that corporation, or a manipulator, in any measure, but merely an employé, making his way in the world by energy, ability and thrift. Yet it is remarkable that in all this "anti-corporation" shouting there is not one word of like character spoken against the Democratic incumbent, Snyder—the man to whom the corporations promised renomination and reëlection, making a bargain in the keeping of which the Express is evidently doing its full share, per contract. If the Express and the other alleged "anti-corporationists" are so sincere and patriotic in their objections to Butler, why do they train their mud-batteries solely upon him and leave the unspeakable Snyder unmolested? There is political chicanery somewhere, beyond a doubt, and the Express is "in the thick of it," for sure.

The Express has assumed the responsibility of suggesting other names for the Republican nomination for Mayor, among them City Attorney Mathews and Charles C. Davis—the former having repeatedly declined to consider the proposition and the latter not being, so far as known, a seeker for the place. Certain it is that neither gentleman named by the Express possesses in greater degree than Mr. Butler the attributes and abilities essential to the Mayor of this free city. Not one thing can be urged in favor of either of them which cannot be, with equal force, urged in favor of Mr. Butler.

Obviously, then, the patriotic Republicans of Los Angeles will do well to unite upon a strong, able man like Mr. Butler, or someone equally satisfactory and at the same time available, and put forth every effort to elect him, deposing the Democrat, Snyder, and giving to the Republican party that to which it is fully entitled, viz., the Mayoralty. This unity is particularly important at this time, owing to the political activity of the discredited unionist "leaders" who are seeking to gain control of the city government to advance their own unworthy ends. The boycott, and kindred measures, have been temporarily abandoned here, and the spending of money, contributed by unions throughout the country, is directed toward securing political prestige, toward capturing the Mayor, the Council, the Chief of Police, and the Police Department, in order that the lawless measures of unionism may be invoked in the effort to crush the industrial freedom now enjoyed by this thriving city.

To defeat these plotters and maintain industrial peace with its attendant prosperity, it will be well for the Republicans to nominate some man like S. A. Butler, who is known to be sound on the question of industrial freedom, and then, with the assistance, if need be, of all patriotic citizens regardless of party, elect him Mayor. Of all the available men who have been named, Mr. Butler is the most satisfactory and the best qualified; and no mistake will be made if he is nominated and elected.

AN EVIL AND A MENACE.

The Automobile Club of America, according to a New York dispatch of recent date, has taken a decided stand against record-breaking runs on public highways. It is further stated that the board of directors of that organization "has indefinitely suspended a well-known local automobilist who established a record in June last between Boston and New York, going 245 miles in 6 hours and 55 minutes." So far as this particular scorcher is concerned, he will be practically "put out of business," unless he can secure reinstatement, for he is not only debarred from the privileges of the automobile club, but he is debarred from competition on track or road in any country, the American club being affiliated with similar foreign organizations. The summary action taken in this case was because of information that the same man was making plans to attempt another record run with a car of much higher power.

It is pleasing to note that the Automobile Club of America has taken this matter up. The Legislatures of all the States ought to have taken up, long ere this, the subject of automobile racing on the public highways. This kind of racing, as has been amply proved by the many deaths and maimings which it has caused, both in this country and in Europe, is an exceedingly dangerous pastime, not only for those who engage in it, but for the general public. As a matter of right, and as a measure of safety, automobile racing on public highways should undoubtedly be prohibited altogether. If permitted at all it should be permitted only under exceptional conditions and for comparatively short distances, as the speeding of horses is sometimes permitted on certain streets. The distance should not be too long, for every portion of the course should be under close police supervision. Even though the "sport" be hedged about with all possible safeguards, the propriety of allowing it on the public thoroughfares is more than doubtful. The streets of cities and the roads of the country belong to the public (including automobilists) for the proper and legitimate purposes of traffic, and no vehicle suitable for such legitimate use can be rightfully debarred from using the public streets for these purposes. Racing with any form of vehicle is not a legitimate use of the highways. No use of the highways is legitimate which endangers life and limb.

Inasmuch as the number of automobiles in use is rapidly increasing, it becomes more and more the duty of legislative bodies to protect the public by such laws as are needed to make the public highways safe for all kinds of legitimate traffic. Automobile clubs of all kinds will serve their own best interests as well as the interests of the public by assisting to the best of their ability to prevent abuse of the privileges of the highways. Every person killed or maimed by the carelessness or the recklessness of an automobilist serves as an object lesson to invite restrictive legislation against the automobile. Such legislation may easily be carried to an extreme which amounts to oppression. Justice should be done to all, with wrong to no one.

REPUBLICAN BENEFITS.

"There are three classes that have been particularly benefited by Republican conditions in the last seven years," says the Topeka Capital. These three classes are defined as—

1. The workingmen who were idle during the preceding hard times, and who have since been able to get plenty of work.

2. The "captains of industry," who have "accumulated fortunes in this period of seven years."

3. The farmers, who have received higher prices than before for everything they have produced.

"These classes, if they are wise," says the Topeka paper, "will support the party that is competent to run the country in a businesslike way." There is no doubt that the three classes named will support the Republican party. But there are others. The merchants, professional men, and business men of all kinds throughout the country, with some unimportant exceptions, will support the Republican ticket at the polls. Every man who toils with hand or brain will have ample cause to vote for the retention of the Republican party in power, for there has been more work and better wages for men engaged in legitimate industry, since William McKinley was inducted into the Presidential office, in 1897, than in any like period of the nation's history.

And there is no doubt that the intelligent voters of the nation will have the good sense and the forethought to continue the Republican party in power for the next four years. As usual, the Democracy is handing out a gold brick to the American people—or, rather, a cheap collection of badly-battered gold bricks. The people have seen these goods before, and they are not anxious to secure any more of the damaged stock.

AN AWFUL THREAT.

The following extract is from a statement published by E. B. Willis, on assuming control of the Placer County Republican:

"It is not my purpose at this time to go into details as to the future policy of my paper, but I may say that the leading aim and object of its publication will be the development and exploitation of Northern California and especially Auburn and Placer county. This paper will combat the idea, which has become so fixed in the minds of Eastern people, that Los Angeles is about all there is in California. It will fight to a finish the claim of Southern California to one-half of the State offices. The idea that the seven counties south of Tehachepi should be conceded one United States Senator and more than half the Governors against the other fifty counties of the State is supremely ridiculous. The vigorous assertion of the Southern California demand has for many years won the day, and the people of Northern California have tamely submitted. This state of affairs shall not continue if the Republican can arouse the people of this end of the State to demand and secure a fair and proper share of political representation."

In other words, Willis proposes to make things hum by invoking the spirit of sectional jealousy, which all true friends of California have been endeavoring to drive away and forget.

Willis may be quite willing, but he will find his feeble efforts to stem the growing tide of Southern California's progress and importance about as effective as the command of King Knut, when he ordered the incoming tide to stand still.

To pretend that the assumptions of Southern California are founded on bluff displays either ignorance or malice. A quarter of a century ago—or, to be more exact, in the summer of 1880, according to the Federal census—the population of the section actually referred to as Southern California, namely, the seven southern counties of Los Angeles, Orange, San Bernardino, Riverside, San Diego, Ventura and Santa Barbara, contained only 7½ per cent. of the population of the State. Today, the population of these seven counties is about 450,000, or considerably more than 20 per cent. of the population of California. Moreover, we now claim, as included in Southern California, not only seven, but thirteen of the southern counties of the State, which constitute almost exactly half of its geographical area. These counties are entitled to an equal "divvy," financially, politically and otherwise, and they will see that they get it.

By the way, who is this threatening man Willis, who writes in such an authoritative manner about what he intends to do to us? A short time ago, The Times republished an article from the Sacramento Bee, in which criticism and abuse were heaped upon the California Commission at the World's Fair and, especially, upon our southern representative, Frank Wiggins, who was actually charged by the writer as being puffed up, vain, conceited and arrogant—a charge which can only arouse amusement in the minds of any one who knows him. As intimated then by The Times, the author or the inspirer of that article was undoubtedly none other than this same E. B. Willis, aforetime managing editor of "Millay's" paper, the Sacramento Record Union, and once secretary of the California Commission to the St. Louis Exposition. Here Mr. Willis, having probably read about the great "doin's" which went on at a certain Paris Exposition, imagined that he had a soft snap—that he was about the "whole thing"—and that he and his could proceed to have a good time at the expense of the State. To this the hard working commissioners, Messrs. Fischer and Wiggins, naturally objected. When Gov. Pardee visited St. Louis, the matter was placed before him, with the result that Mr. Willis was permitted to retire with such grace as he could command. Hence these tears and loud wails from the northern citrus belt. . . . Huh.

Auburn, Placer County, is a pretty little place, perched up in the foothills, among groves of live oak. It is just about the size of a place that is probably suited to E. B. Willis. Meantime, we of Southern California will await, with bated breath, the thunderous proclamations that may issue from the office of the Placer County Republican, even as Moses waited on Mount Sinai for the inspired tablets. Go easy, Willis, won't you?

The San Diego branch of the Plumbers' Union will doubtless discover, before the end of the Tichborne case is in sight, that it has overstepped the mark a considerable distance, and is into trouble which it did not expect. Lieut. Tichborne was expelled from the union because he refused to resign his commission in the militia, and the union has a rule that none of its members shall belong to a military organization. The master plumbers of San Diego have refused to employ Tichborne, fearing a boycott, and Tichborne is preparing to bring legal action against the union. Moreover, the union's action in expelling Tichborne is an insult to the government and to the flag, for, as the Army and Navy Register, the semi-official organ of the army and navy, points out in an editorial, the last session of Congress enacted a law under which the militia has become a part of the military establishment of the United States.

The four, six and eight-horse teams hauling two or more tank wagons of oil each through the principal thoroughfares of this city are becoming an intolerable nuisance. Such outfits, if permitted to traverse the city at all, should be kept off the downtown and other principal streets. When crossing corners they frequently hold up street cars and teams while they wend their weary way across; and to make matters more exasperating, the drivers often seem utterly indifferent to the trouble they cause.

Tom Taggart may not be much of a campaign manager, but it would be hard to beat him making political predictions. "The election of Parker and Davis is absolutely assured," he says, and today, if he keeps his promise, he will make public a table that will show that "all the doubtful States will go for Parker, including New York, Indiana, Connecticut, New Jersey, West Virginia and Maryland." Taggart fools himself if he thinks he can fool the American people by such preposterous predictions.

Existing weather conditions here make it difficult to realize that very soon the refrigerated tourist will conclude that it is more desirable to sit in the shade of the sheltering palm in Los Angeles an read about the roof-high snowdrifts at "the old home" than it is to rema there and tunnel through them to get to the grocery for supplies.

If, as reported, "Standard Oil" is prepared to spend untold millions to defeat the President, the Honorable Tom Taggart is prepared to undertake the job and give a lifelike imitation of a man spending money like a sailor ashore after an eight-months' cruise.

It is estimated that, after spending about $80,000 in divorce settlements and lawsuits, Col. Griffith is just about as well off as ever, owing to appreciation of the value of his remaining real estate. And he has certainly received fully $80,000 worth of notoriety.

Sir William Evans is getting considerable free advertising for having discovered a purpose for the vermiform appendix. Huh, hundreds of doctors have found a purpose for it before. It was put there for them to practice on with their knives.

The examinations through which applicants for places on the police force are made to pass are pretty strenuous, but when you see a policeman who has passed them you know you are looking at a man well fitted for his job.

Considering that "Standard Oil" has consented to "loosen" to the extent of untold millions to elect Judge Parker, it is not strange that the judge is able to sit up and make a few well-chosen remarks now and then.

After the Democrats have poured their "countless millions" into the political bottomless pit they will awaken just in time to discover that Theodore Roosevelt has enough votes and many to spare.

An Indiana "Bryan Club" has resolved to vote against Parker. How can this be possible, when the colonel himself is giving such earnest and vigorous support to the judge?

It is estimated that the losses in killed and wounded in the battle of the Shakhe will amount to 80,000. May the dawn of the era of universal peace be not long deferred.

At any rate, Judge Parker will not have to wait much longer to learn the exact margin by which he failed to break into the White House.

Hereafter Senator Culberson's friends will not fear to approach him even when he declares that he has a bomb concealed about his person.

Really, you'll have to look at the calendar to make sure that it is time to "call in" the straw hat.

SAN DIEGO.

BODY FOUND IN BAY.

[BY THE ASSOCIATED PRESS—P.M.]

SAN DIEGO, Oct. 23.—The body of J. A. Smith of Lakeside, who has been missing for a week, was found in the bay today. How he came to his death is not known, but as his watch and other valuables were in his pockets there is no suspicion of foul play.

The torpedo boat Perry arrived this evening, forty-seven hours from Magdalena Bay. She reports that the New York and other vessels of Admiral Goodrich's fleet were at Magdalena Bay when she left. They were engaging in target practice. The Perry did not encounter the Paul Jones, which recently left this port with dispatches for Admiral Goodrich.

CONDITIONS IN ARIZONA.

Annual Report of Governor Reaches Washington.

Marvelous Advancement in Mining in Territory.

Reclamation of Arid Lands. Single Statehood.

[SPECIAL CORRESPONDENCE OF THE TIMES.]

WASHINGTON, Oct. 18.—The annual report of the Governor of Arizona to the Secretary of the Interior is much smaller than the report of the previous year, yet is comprehensive in detailing the resources and progress of the Territory and its needs. During the past year, according to the Governor, there has been marvelous advancement in mining operations throughout the Territory. The production of copper has been greater than in any previous year. Agriculture has suffered, owing to the scarcity of water, and the live-stock industry during the fiscal year past has distinctly retrograded. Water storage is the only safe plan in the arid regions, and until dams are constructed and flood waters conserved the farmer can never feel sure of a crop. The people of Arizona are deeply indebted to the Secretary of the Interior for the Tonto dam, now under construction, and the Yuma project also assured. They feel that the wisdom shown in these selections will prove a blessing to the southwest, and will eventually yield a rich harvest in national progress. The early completion of these structures by means of which the flood waters will be saved will bring prosperity to a deserving people.

The Governor says Arizona's resources are without limit; its mountains are the storehouses of precious minerals, its forests the greatest in the United States; its plains sustain vast herds of cattle and sheep, while its valleys produce grass and fruits unexcelled anywhere. It is today one of the richest mineral sections in America, and, although the mining of the precious metals in this Territory is yet in its infancy, enough is known to give a slight inkling of the possibilities of this great wealth-producing agency which is eventually to make Arizona one of the richest subdivisions of our country.

Arizona is blessed with one of the best systems of public schools in the United States, and there are numerous churches scattered throughout the Territory, which receive intelligent and liberal support from all citizens.

"There has been some considerable increase in the population of the Territory during the past year, noticeable principally in the mining districts. The Governor estimates the population at from 165,000 to 170,000. It is expected, with the development of agriculture through water storage, that the population will materially increase. It is asserted that Arizona has today merely laid the foundation of its future growth. The report says:

"As loyal and patriotic citizens of a great nation, it is but natural that the people of Arizona desire the full prerogative of citizenship. They believe that they have met all the requirements in social advancement, material achievements and in the economic management of internal affairs. The population of Arizona today is larger than that of most of the Territories when admitted to Statehood, and its material resources Arizona is probably far in advance of any of the now prosperous States on the day of their admission. Finding themselves confronted with a plan to unite their Territory with New Mexico, the people of Arizona have protested vigorously, and they will continue to do so until they have defeated this repugnant scheme.

"The injustice of it should readily appeal to all. Here men have fought for over forty years to strengthen a commonwealth; over $45,000,000 of taxable wealth has been accumulated; $1,000,000 has been invested in churches and church schools; over $1,000,000 has been given the cause of education in the construction and equipment of public schools; at different points throughout the Territory are located public buildings constructed by the Territory, and everywhere there exists a public spirit and a patriotism which shows the character of the people. To be united with New Mexico would bring discouragement to Arizonans. Both districts of the new State would suffer, for the reason that Arizona people would lose heart, and the strife engendered by jealousies would take years to subside. It is natural that Arizonans, proud of what they have accomplished, would feel that they had worked in vain; New Mexico, with its large population and its greater power, would naturally seek to strengthen its position in the hope of division at some later day."

Arizona was never in better financial condition. The floating debt of the year before, $92,941, has been completely wiped out, and $30,848 remained in the general fund at the close of the fiscal year. The aggregate receipts of the Territory for the year amounted to $329,922. Territorial warrants are now paid in cash, a condition which has not existed since the Territory was organized. This credible showing is due to retrenchment in public expenditures, aided by the revenue derived from the corporation business transacted in the office of the Territorial Auditor. The amount received from the latter source since March 12, 1903, to June 30, 1904, was $41,111. The bonded indebtedness of the Territory at the close of the fiscal year was $1,018,972. The Territorial tax levy is the lowest for five years, 95 cents on the $100 of valuation. The total tax assessment of the Territory is $45,069,545, a gain of over $12,000,000 in five years.

The report says there have been no strikes or labor disturbances during the year. Prompt action of the authorities in quelling the Morenci riots of the previous year and the swift punishment of the strike leaders have served as a beneficial lesson to that class who, with a demand for higher wages, add riotous actions. The wages of miners are from $3 to $5 a day, with fair demand, and eight hours' employment on underground work.

There have been more than usual activity in railway circles. New railroads include the Arizona Southern from Red Rock to the Silver Bell mines, twenty-two miles; the Bradshaw Mountain Railway from Mayer to Crown King mine, twenty-eight miles; the Phoenix and Eastern Railway from Phoenix to Kelvin, eighty-one miles, and the El Paso and Southwestern Railway, between Forest Station and Lewis Springs, forty miles. Reference is also made to the Arizona Eastern Railway, a cut-off low-gradient line of the Southern Pacific Company, that is now being graded up the Gila River.

The Governor's recommendations are ten in number. He asks:

That Arizona's claims to Statehood be given due consideration.

That the influence of the Interior Department be exerted against the consolidation of the Territories of New Mexico and Arizona into one State.

That Congress be requested to reimburse Pima county in the sum of $316,275, repayment to said county for an injustice committed by Congress in validating the Pima county narrow-gauge railroad bonds after such bonds had been declared by the Supreme Court of the United States invalid and void, and for which Pima county had never received value.

That the Indian school facilities in Arizona be increased, in order to more quickly prepare the younger generation to become self-supporting, and that measures be taken to more properly care for the graduates of these schools by finding for them proper employment, thus aiding in preventing their return to former modes of life. That proper measures be taken leading to the rejuvenation of the depleted forest area in this Territory.

That further and extensive systems of water storage and systems of power under the provisions of the Reclamation Act be inaugurated in Arizona, until all flood and sub-surface waters are made available for purposes of irrigation.

That proper measures be taken by the department looking to the development of the irrigation resources of the various Indian reservations within the limits of the Territory in order that the members of the various tribes resident thereon may eventually be greatly benefited by such development and be made absolutely self-sustaining.

That appropriations be made for purchase sites and the erection of public buildings in the cities of the Territory, where the same can be shown to be of ultimate benefit to the general government.

That proper appropriation be made for the contingent expenses of the Governor's office, and that the injustice of the Congress of the United States in failing to appropriate the amount allowed as the salary of the Governor of Arizona be called to its attention.

SEEN AT THE WORLD'S FAIR.

SOME OF THE MISTAKES MADE BY VISITORS.

A Visit to "Toyland" in the German Section of the Palace of Varied Industries—Young Lady from College Wanted to Know in What Building They Kept the Lagoons.

[SPECIAL CORRESPONDENCE OF THE TIMES.]

ST. LOUIS, Oct. 15.—We have heard of the man who wanted to know what time they fed the gondolas, also of the young lady from Hardin College who wanted to know what building the lagoons were in. I thought these were personages evolved from the imaginations of newspaper reporters, but I am now prepared to believe most anything since John convulsed a large group of spectators while looking at New Jersey's tank in the Forestry and Fisheries Building. There is a sign over the tank which reads, "This water is from the Atlantic Ocean," and into the tank water constantly pours from a two-inch pipe. Looking at the sign and the pipe, John carelessly observed, "That's a long way to pipe salt water, isn't it?"

John says this is a good story to tell on some visitor to the fair. I think it is, myself, and that's the reason I am telling it on him. The people who come here, after all, constitute a most interesting exhibit. And first among them, in point of interest, are the Missouri babies.

They have babies in Missouri. And they bring them to the World's Fair. They don't leave them at home with Hilda or Flossie. They don't check them at the children's playground like a box of ham sandwiches and pickles. And you don't have to go over to the incubator exhibit on the Pike to see Missouri babies. The "incubator babies" are from New York and Boston. They don't raise babies that way in Missouri. They are the real thing. They come in mother's arms, and in father's arms whenever the latter can be persuaded to carry them, which is not often. But the most of them I find come to the fair in little go-carts, which seem to be made especially for these infantile sightseers. Even though the baby is only six months old—and few of them are older—these go-carts enable it to assume a sitting position where it can take in all the exhibits, and, strange to say, it never "spills out."

I have seen them by the dozens in the various exhibit palaces and even on the crowded Pike. In the morning they start out with eyes wide open, viewing everything with apparent delight and satisfaction. As you pass them they smile and blink at you as much as to say: "Great show, isn't it? Fine Missouri weather we are having, yes?"

But along about noon their peepers gently close and they drift softly into the land of Nod, all unmindful of the din of the megaphone chorus or the martial music of marching bands. And they snooze away peacefully and comfortably all the afternoon while they are being shoved about dreaming, no doubt of the toys they saw in Toyland in the German exhibit of the Palace of Varied Industries.

"Isn't it a pity the way they bring babies to this exposition?" said a fashionably dressed lady as she viewed one of the smiling infants through a pair of gold eye-glasses.

"I guess you don't know Missouri babies," said a man who overheard her. "Out here they raise babies in the good old-fashioned way. They don't hatch them out nor feed them from bottles. They want them to see all the sights of the exposition and the out-door air does them good."

And, speaking of babies—if some one should ask you where the exhibit of toys was and you knew nothing about the exposition, what would you say? You would say, "In the German section of the Palace of Varied Industries, of course." You would know at once that Germany, the home of Santa Claus, the maker of the grandest toys that ever gladdened the eyes of childhood, would be certain to have a great exhibit of rare, beautiful and ingenious toys. And here it is, in the Palace of Varied Industries. You generally stumble into it by accident as you wander through the German section. Here in two rooms are enough for a hundred big Christmas trees, enough to fill the childhood of a thousand homes with dreams of never-ending voyages through Toyland. One room is devoted entirely to the famous "anchor blocks" and shows a beautiful German mountain scene with houses and bridges made of the blocks. In the other room is every toy known to Toyland, from dolls of every size and pattern to zebras, tigers, lions and elephants. A life-size camel and a pony are laden with bags bulging full and running over with toys and there is a large collection of felt toys showing the entire animal kingdom all made in Giezenbrens, Germany.

And the dolls! No use to try to describe them. Far more beautiful are they than the dolls of the Alaskan Indians, or those made by the Britons, the Soudanese or the Japs.

T. A. D.

AT NEW YORK HOTELS.

NEW YORK, Oct. 23.—[Exclusive Dispatch.] At the Marlborough, A. Tollmand; Park Avenue, F. Raynes and wife; Manhattan, J. H. Johnson; Grand Union, R. L. Summerstein; Hoffman, W. Garland.

WITHOUT WA...
Death, the Reaper, Takes ... and the Parents' ...
Broken.
There is a reaper whose name ...
And with his sickle keen ...
He reaps the hoariest grain ...
And the flowers that grow ...
Never having known a ... his life, and too much of ... tan to complete. Russell ... tin, the five-year-old ... child of Mr. and Mrs. ... No. 319 West Washington ... stricken with spinal men... before his parents realized ... sick. Friday evening the ... rode his bicycle about the ... ently in good health, and ... day when it was noticed ... slight fever, he protested ... "get well right away." ... family physician, Dr. ... was called. Dr. R. R. ... a consultation, but ... the child was dead. ... such an acute form that ... check it failed.
N. R. Martin is ... agent of the Southern ... a wide circle of friends ... heartfelt sympathy in ... Martin in their ... Both of them are ... are entertained for ... He is unable to speak ...
SEPTEMBER CIR... OF THE TI...
The following is the ... vision of The Times ... STATE OF CALIFORNIA, ... ANGELES, ss. ... Harry Chandler, ... of the Los Angeles Times, ... that the actual number of ... printed and sold for ... 1904, as shown by the ... follows:
SEPTEMBER ...
1.....
2.....
3.....
4.....
5.....
6.....
7.....
8.....
9.....
10.....
Total .....
Subscribed and sworn ... day of September, ...
Notary Public in and ... Angeles County, ...
The average circulation ... September, ...
Showing an average ... September, 1904.
The Royal ...
Sterling ... Table ...
In entirely new ... design and ...
The pre... thing in ... this season.
Prices are right.
Call and let us ...
MONTGOMER...
JEWELERS. SPRING ...
SIGN OF THE ...
Shapely Shoes
when many women ... this is the shoe ... beauty and utility ... and leathers, $6.50 ...
WETHERBY-... SHOE CO...
215 South ...
REPAIR ...
Of the watches sold ... last feature of our ... our work thoroughly ... Lowest possible prices ... can be obtained for ... soiled a trial.
J. G. Donovan ...
JEWELER AND ...
245 South ...
L. A. ... Leading ... and ... C. C. ...
USE ...
FIG BR...
Evaporated ...
An $8.75 ...
We get ... you. If you're ... plain and ...
Callis & Cooper ...
Frank B. Long ...
Unequalled in ... 314 South ...

WITHOUT WARN

Death, the Reaper, Takes an C... and the Parents' Hearts Broken.

There is a reaper whose name is ... And with his sickle keen He reaps the bearded grain at a ... And the flowers that grow between.

Never having known a sick... his life, and too much of a ... tan to complain, Russell H... tin, the five-year-old son ... child of Mr. and Mrs. N. R. ... No. 819 West Washington ... stricken with spinal menin... before his parents realized that ... sick. Friday evening the ... rode his bicycle about the yard ... ently in good health, and the ... day when it was noticed that ... slight fever, he protested that ... "get well right away." At mid... family physician, Dr. LeMoyn... was called. Dr. M. R. Smith held ... a consultation, but three hours ... the child was dead. The ... such an acute form that all ... check it failed.

N. R. Martin is district ... agent of the Southern Pacific, ... a wide circle of friends who will ... heartfelt sympathy to him and ... Martin in their sudden bereave... Both of them are stricken ... are entertained for the father. ... He is unable to speak of his ...

SEPTEMBER CIRCUL... OF THE TIMES.

The following is the sworn statement of The Times for September: STATE OF CALIFORNIA, COUNTY OF LOS ANGELES, ss.: Harry Chandler, Assistant Gen... of the Los Angeles Times, does solemnly swear that the actual number of copies of said paper printed and sold for each day of September, 1904, as shown by the office records, is as follows:

SEPTEMBER, 1904.		
1	34,050	16
2	35,120	17
3	35,000	18
4	34,000	19
5	34,500	20
6	34,000	21
7	35,000	22
8	34,000	23
9	34,000	24
10	34,000	25
11	34,000	26
12	34,000	27
13	34,000	28
14	34,000	29
15	34,000	30
Total		WANTY CH...

Subscribed and sworn to before me this 1st day of September, 1904. (Seal) T. J. Hutchinson, Notary Public in and for the County of Los Angeles, State of California.

The average circulation for every day of September, 1903, was ... The average circulation for every day of September, 1904, was ...

Showing an average daily gain for September, 1904, of ...

GOLD'S MUTINEERS.

... of Local Mine ... Revolt.

Charges Brought by ... Fort Ones.

Story Alleged and ... Perpetration.

... stockholders of the Cali... Mines Company, with ... ock and Yuma, and ... Rancho, San Diego ... ing disgruntled over ... the company's affairs, ... spoken through ... legal places.

... committee represent... stockholders has pre... in which are ut... made against the faction ... the company.

... causes of discontent and ... mismanagement of the ... in the printed allega... $2,000, derived from ... has been disbursed ... anything whatever to ... more than $350,000 of ... was derived ... mill at the mill and ...

... that the next meet... ... December 7, will be in ... tropical climate of ...

... was organized several ... Senator Stephen M. ... city, who has since ... interests in it. The ... going down hill ... left it. Several ... Los Angeles circles ... with the Californ... inception, and the ... were given con... in this city about a ... with its suit ... Iron Works, ... adversely to the ...

... cause of the action ... taken by the minor... the passage of the fol... at a called meeting ... at the Quaker ... in Philadelphia ... that the chairman ... committee be instruct... Moody to close ... the mines and re... the lowest possible ... the property."

... went through, it is ... protests from the ... who opposed it as ... with the best inten... One of these ... F. J. Bright, ... of the action ... the board, and he ... pamphlet form the ... referred to.

ALLEGATIONS.

... closure of California ... the following ... questions:

... United States Sen... told me of the Cali... and asked me ... interest as an agent ... I had absolute faith ... and a high opinion of ... mining expert.

... this faith in him I ... financial agent, to ... at $3 per share, ...

... about the mines ... by what Burdette ... efficient general ... employed in the last ...

... formally president of ... Jones really had ... management of its busi... therefore is not re... mismanagement that ... planning and develop...

... served to be the sole ... strong spirit up to the ... his ... tire interests. ... he contracted for a ... nearly completed a ... a general man... $10,000 per annum."

... E. Ridgeway's com... company, Bright con... elected president when ... resigned. He had his ... appointed assist... high-priced man... that the young man ... as a mining expert ... had practical experi... to fit him for the ... mother grandson, a ... assistant, was employed ...

... "slowing accounts." ... learned, from this infu... into the manage... Mr. Bright says: ... were sent in by the ... confirmed by young ... these representations ... stock at the estab... of $3 per share. ... With the president ... glowing reports ... of great develop... running tunnels, ... rich and very ... veins of ore, ... for many years ... finds though pros... a century; all con... for by the assist... ... of the com... the president. Was ... prospectus more ...

DISCOVERIES.

... is explained. It ... making of ex-Sen... vice-president and ... Executive Committee. ... "Very early ... Pettigrew ... the general man... were wholly in... for their positions, ... that they had been ... warranted by the ... of their incompe... turned out and de... and it was ap... manager nor his ... to adjust a new lo... purchased, to run ... necessary work. ... capable not ... running a loco... pulled by long ex... to build one, was ... credentials of the ... with the approval ... general manager ... a man would ... mines, enclosing ... of the creden... him to give the ... reached the camp ... manager would ... of introduction ... wholly ignoring ... of Mr. Pet...

... not consent to ... services were con... and directions of ... instances, were ... founded, result... a year's time ... and the waste of a very large sum of th company's money; and the fact was developed that what good ore had been milled was gouged out of pockets here and there, and no substantial development work, as understood by miners, had been prosecuted, virtually leaving the mill without any supply of ore in sight.

"Mr. Ridgeway sent a mining expert of his own selection and at his own expense to make a thorough examination of the mines and report their condition. This report concurred with all others in the estimate that the mines were a very valuable property, but that no real mining developments had been worked out of a character to insure a continued supply of ore.

"When, after many disappointments and delays, the company got into financial straits, Mr. Ridgeway and Mr. Pettigrew advanced money from time to time to relieve the straits of the company, the one upon terms and conditions satisfactory to himself, and the other without condition. This process was repeated from time to time until the aggregate amount comprised a very large sum, and by degrees the condition of the company became more and more desperate, until it seemed to be almost hopeless to raise other funds upon the credit or assets of the company. After the Colorado Iron Works obtained their very unexpected judgment, it was proposed to pay off the judgment, take an assignment without recourse from the Colorado Iron Works, and use that to se. out the mines."

At the October meeting Ridgeway refused to be reelected president of the California King Gold Mines Company, and the position remains vacant.

LOCAL REPRESENTATIVE.

Pettigrew lately chose Burdette Moody of this city as general manager of the company's mines, and he is said to have made a good showing. But uneasiness still prevails.

Returning to the August meeting, the disgruntled former director says:

"The contemplated July meeting was not held until the 4th of August. In the interim some of the directors had received letters from various stockholders complaining of fraud, misrepresentation, obtaining money under false pretenses, mismanagement, bad faith, in fact, almost every sin and shortcoming in the category. It also developed that probably the bonds were not valid, because of the fact that their authority to issue had not been ratified and confirmed by the stockholders.

"To sum up: About $800,000, derived from various sources, has been disbursed without any accounting whatever to the stockholders, either as to where the money came from or for what purpose it was expended. More than $250,000 of that sum was derived from the bullion produced at the mill and shipped to the mint.

BONDHOLDERS ANXIOUS.

"It is true that Mr. Moody has rendered an exact statement to the directors of all his expenditures of the gold he has mined (his only source of supply,) but no report of this has been made to the stockholders. The interest on the bonds, amounting to about $4800, has not been paid, although there is from $30,000 to $40,000 of bonds and about 40,000 shares of syndicate stock in the treasury, and $10,000 net balance in the hands of Mr. Moody available to pay that interest."

The Royal O...

Sterling Silver Table Ware

In entirely new, both design and style.

The prettiest thing in Silver this season.

Prices are right. Call and let us show ...

MONTGOMERY ...
JEWELERS. SPRING ST. NEAR ...
SIGN OF THE BIG CL...

Shapely Shoes

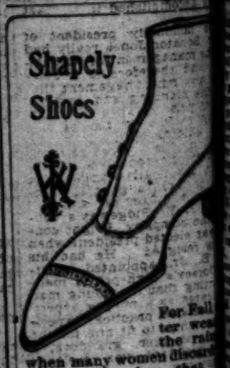

For Fall ... when many women discover this is the shoe that ... beauty and utility. In var... and leathers, $5 to $7.

WETHERBY-KA... SHOE CO.
215 South Broad...

REPAIR...
Of fine watches and jewelry is a leading feature of our business. Our work is thoroughly and ... lowest possible price that ... can be obtained for. We ... solicit a trial.
J. G. Donavan
JEWELER AND SILVERS...
245 South Spring ...

L. A. Op...
Leading Opt...
433 SOUTH ...
C. C. LOGAN

USE
FIG BRA...
Evaporated C...

An $8.75 Skirt
We sell 'em under price, you, if you're not too ... plain and mixes.
Callis & Cooper, ...

Frank B. Long
Unequaled in Tone
324 SouthHill Street.

HF THE MARK OF GOOD CLOTHES
KNOW US FOR BEST VALUES

Substantial Suits for School—attractive, too; the kind that makes going to school easier, and the mending less.

Unbiased judges concede that we sell more fine clothing for boys than does any other store in town—clothing of exclusive styles and distinctive betterness. We've clothed several generations of boys and our list of satisfied boy customers increases every day. Every season brings back careful mothers who have learned how well we can take care of the boys.

Splendid values in durable school suits, single and double breasted, at $3.50, $5.50 and $8.00.

Harris & Frank
LONDON CLOTHING CO.
117 TO 125 NORTH SPRING STREET

Carving Sets

THE time is now fast approaching when Carving Sets will be much in need. We have ordered in anticipation of a large demand for Thanksgiving and now have a large assortment at all prices, ranging from $1.75 to $7.50 set. We have some specially good Bird Carvers for $1.75 to $3.00 set. Game Carvers for $2.25 to $5.00 set. Turkey Carvers for $2.25 to $10.00 set.

These are all fully guaranteed.

H. E. VOLLMER & CO.
On Broadway, cor. Third

Kodaks
Photo Supplies
Artists' Materials
Framing
Developing
Printing and Enlarging.
Howland & Co.,
213 S. Broadway

WHY

Just think of it. High grade all of solid oak—hand made, in dark or light finish, cushion seats.

Arm Chair... $8.00
Rock. Chair... $10.00
Dining Chair... $4.50

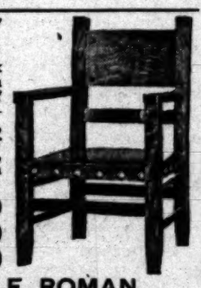

J. F. ROMAN,
Designer and Maker of
MISSION AND SPECIAL FURNITURE
835 South Grand Avenue.

Tourist Sleepers to Chicago
Daily via El Paso, three times a week via Colorado Springs.
Tickets, 237 So. Spring St.
Southern Pacific. Rock Island.

Fancy Slippers

The correct styles for women's wear for this occasion and that, for afternoon and evening. Beaded, strapped, patent leather and ribbon trimmed. The Fall has brought out some novelties decidedly new. They're shown at Staub's.

Slipper like illustration, fine patent calf, black kid lining, wide ribbon bow, $5.00.

C. M. Staub Shoe Co.
255 So. Broadway

LASH'S
KIDNEY & LIVER
BITTERS
A PLEASANT LAXATIVE
NOT INTOXICATING

Spier

Women who take pride in the correctness and elegance of their headwear are selecting for Fall and Winter from our extensive assortment.

121 South Spring St.

The Los Angeles Office of the
S. F. Chronicle
is at
209 WEST FOURTH STREET.

Advertisements and subscriptions left there will receive careful attention:::

Makes easily digested food.
RUMFORD
"The Wholesome"
BAKING POWDER.

ROYAL Baking Powder
Absolutely Pure.
Made from Pure Grape Cream of Tartar.

ECZEMA
sufferers, read what
Hydrozone
and GLYCOZONE have done for a celebrated journalist in one week.

Prof. Charles Marchand.

Dear Sir: One week's treatment with your Hydrozone and Glycozone not only relieved but absolutely routed out a condition of eczema that has worried and perplexed me for the past ten years. Yours very truly, Joseph Howard, Jr., 150 Nassau St., N. Y.

Free trial bottles of Hydrozone and Glycozone sent on receipt of 25c. to pay expressage. These preparations are harmless, yet powerful germicides, used by leading physicians. Sold by best druggists.

Prof. Charles Marchand
61-J Prince St., New York.
Send for booklet how to prevent and cure disease.

Coulter Dry Goods Co.

Silk News Bargain News, too

Noticed what the Fashion magazines are saying about Velveteens and Velours? The dressy women of the East have adopted them as costume fabrics even more extensively than was anticipated.

Los Angeles will do likewise, for the look of richness—even in the inexpensive sorts—cannot fail to win your favor.

At 65c: 20-inch printed costume velveteens in dark colored grounds, with fancy figures, dots, etc. Rich looking fabrics that would readily bring a dollar a yard if we asked it. But they are 65c.

At $2 and $2.25: 20 to 22-inch Chiffon Velours in every shade, including the leathers, onion skin, burnt orange, terra cotta, etc.

85c Silks 65c — 20-inch all-silk Messaline Chiffons—delightfully soft finish, immensely popular for costumes, linings, etc. Here in just about every new shade, at 65c a yard till Tuesday night.

$1.25 Silks $1 — 36-inch black Taffetas of extra fine quality—particularly desirable for linings and drop skirts—on sale till Tuesday night at $1 a yard.

75c Wool Waistings 50c

Our own direct importations—if they weren't they'd be 75c a yard, same as other stores have to charge. Full 27-inch goods in new weaves, new colorings—an immense variety of exceptionally handsome stripes, plaids, flake effects and solid colors—patterns that you're not likely to find later in the season at any price, for they cannot be reordered. Our big South window shows a few of the many designs.

Eiderdowns, Cheviots, Etc.

The Coulter collection allows your fancy free reign—the varieties are all any woman could wish for, and the values are unmatchable.

Eiderdowns — Printed fleece-back cotton eiderdowns of heavy, firm weave, intended especially for bath robes and warm sacques, in bright shades, dark and light tints, per yard ... 20c

Cheviots — Heavy fleece-back cheviots, for house gowns, shirt waists, etc., light and dark grounds, stripes, dots and figured effects with plenty of rich Persian designs included, per yd.... 15c

Percales — 36-inch percales of the best grade American produces, in new Fall patterns on light and dark grounds—sold nearly everywhere at 15c; here at... 12½c

Galateas — Wide variety of the best American made galateas—widely used for children's garments—twenty-cent values, here at... 15c

Costume Fabrics
Just over from France

Even if you *were* here a week ago you haven't seen the latest Dress Stuffs, for since then the express has brought us several dozen pieces of thin, clinging fabrics just over from Paris.

Poplin Nets	Crepe de Paris
Cord Crepes	Eoliennes
Voiles	Eolienettes

All in the shades that New York women first saw but a few days ago—mahogany, copper, moss green, Monrevuie blue, apricot, gold brown, burnt orange, wine red, almond green, terra cotta, etc.—EVERY new shade Fashion favors for street and afternoon gowns. 43 to 48-inch widths $1.25 to $2.25.

$25 to $40 Suit Patterns $20 — Fully fifty new suit patterns—6 to 7-yard lengths—of rich English suitings. *Exclusive* patterns, understand—you'll find no duplicates elsewhere in town. Nor will you find their equals selling for less than the higher prices quoted above. $20 on Monday and Tuesday only.

Corset Cover Day
At Coulter's

Today and tomorrow a special display of corset covers, with a dozen or more of our $2 to $2.50 values out to $1.75—a sale that will serve to gain many new acquaintances for this department.

Corset covers of fine nainsooks and cambrics, cut in new French models and daintily trimmed with fine laces, embroideries and baby ribbon; some with allover lace fronts. Regular $2 to $2.50 values, today and tomorrow at $1.75.

Outing Flannel Sleeping Garments

Few nights in this climate when the softness and warmth of outing flannel sleeping garments don't feel better to the average person than muslin.

Women's gowns of solid color or fancy striped outings, made in yoke effect and tastefully trimmed with fancy braids ... 75c
Better ones at $1.00 and $1.25, and exceptionally pretty ones in light blue, light pink and white, embroidered or braid trimmed ... $1.50
Gowns of fine white outing flannel, kimono style, trimmed with pink or blue silk bands and white silk frogs ... $2.75
Pajamas of fancy outing flannel in blue-and-white or pink-and-white stripes ... $1.50
Special — Pajamas of solid color outing flannels with white frog fastenings, cut from $2.35 to ... $1.75
Short skirts of fancy striped outing flannels, for women and misses, 75c, 50c and as low as ... 35c
Some in solid colors—pinks, whites or blues—with deep flounce embroidered in white. 50c 75c, up to ... $1.25

Napkins Underprice

An average fifth under actual value—and only about four weeks till the Thanksgiving feast will call for an added supply! Will you buy today or wait and pay 20 per cent. more?

At $1.85 a Doz.: 20 x 20-inch bleached linen napkins of the $2.25 grade.

At $2.15 a Doz.: 22 x 22-inch bleached damask napkins of the $2.75 quality.

At $2.60 a Doz.: 23 x 23-inch bleached linen napkins—our best selling $3.00 hotel napkin.

At $3.15 a Doz.: 24 x 24-inch bleached damask napkins in a big assortment of patterns—regular $4.00 value.

At $3.75 a Doz.: 24 x 24-inch bleached damask napkins of exceptionally fine weave—splendid $4.50 value.

35c to 65c Laces 25c

Here's a streak of luck for women who need dainty trimmings for undermuslins, dressing sacques, kimonas, etc. Point de Paris lace edges with insertion to match, in beautiful floral designs, bow knots, wreath effects, etc., 25c a yard—half their average worth.

Been selling the very same sorts all season at 35c to 65c. All widths for first comers.

75c to $1.50 Trimmings 50c

Broken lines; short lengths—the most popular sorts of the season, of course, else they wouldn't be sold down to short lengths. Appliques, bands, edges and galoons in black, white, solid colors and Persian effects. 75c to $1.50 values cut to 50c a yard to insure a speedy clearance.

Coulter Dry Goods Co.
317-325 South Broadway

H. JEVNE

El Verde Grape Juice.

A splendid drink that agrees with everybody. The pure, unfermented juice of fine California Grapes. All the flavor of the fresh fruit. Physicians recommend it. Connoisseurs drink it.

SMOKE JEVNE'S FINE CIGARS

208-210 S. Spring St.—Wilcox Building.

Donnell's Phosphate Baking Powder
Made in the cleanest factory in the world. Helps indigestion. Makes hot bread healthful. 30c a pound.

New Broadway Turkish Baths
(Old Hammam, 210 South Broadway)
NOW OPEN
One of the finest on this coast

PEOPLE DIE SOMETIMES
from neglect of the teeth. Causes which we are better able to remedy than others are not well enough understood by sufferers for them to come here for relief. To avoid harm from decayed teeth, come in for our FREE examination and counsel.
N. E. Corner 5th and Hill Streets.
Dr. M. E. Spinks THE DENTIST

Ehmann Olive Oil
Purest essence of California's finest ripe olives scientifically extracted. Unequaled for medicinal purposes, made from fully developed fruit. $1000 forfeited on its purity any time.
Both Phones 550 LUDWIG & MATTHEWS, Agents. MOTT MARKET

ODORLESS OIL STOVES—Smokeless, Clean, Practical. BARLER'S IDEAL HEATERS are the best. CASS & SMURR STOVE CO., 314 S. Spring St.

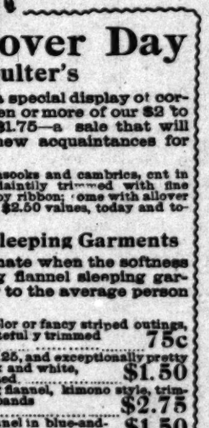

—A CHOICE LINE OF—
Drapery Silks
plain and figured, are among the new things we have to offer our customers.
Our fall stock of furniture that was delayed by the recent floods is arriving daily and we can now interest the most fastidious buyers.
Broadway Drapery and Furniture Company
447 SOUTH BROADWAY

Trouble, as you cannot get away from it, the better way is to adjust yourself to the condition and push ahead with ENERGY. People who eat ENERGY intelligently and properly never lose their relish for it. This is a case of no trouble in food. Don't forget ENERGY. 10 cents a package. . . . .

The Place To Trade — Eastern Outfitting Co. 511-16 S. SPRING ST. — The Place To Save

JOSEPH'S
Furniture, Carpets
Will soon move to new store.....
625 South Broadway
NOW AT 426 SOUTH SPRING ST.
Take it away at your own price.

TRUSSES AND ELASTIC HOSIERY MADE TO FIT
W. W. SWEENEY
212-214 S. Hill. Removed from 421 S. Spr...

THE WEATHER.

U. S. WEATHER BUREAU, Los Angeles, Oct. 23.—[Reported by George E. Franklin, Local Forecaster.] At 5 o'clock a.m. the barometer registered 29.93; at 5 p.m., 29.86. Thermometer for the corresponding hours showed 53 deg. and 74 deg. Relative humidity, 5 a.m., 86 per cent.; 5 p.m., 43 per cent. Wind, 5 a.m., northeast, velocity 9 miles; 5 p.m., west, velocity 8 miles. Maximum temperature, 81 deg.; minimum, 45 deg. Barometer reduced to sea level.

SAN FRANCISCO, Oct. 23.—The pressure has fallen slowly over California and rapidly over Utah and Northern Arizona. Cloudy weather prevails along the northern coast of California and in Oregon. It is also cloudy in Southern Arizona. The temperature has fallen about 8 deg. along the southern coast of California. In Southern Oregon there has been a fall of 16 deg. Fog prevails along the coast. Forecast:

For Northern California: Fair Monday, except fog along the coast; light north winds inland; fresh westerly winds on the coast.

Southern California: Fair Monday; fresh westerly winds.

San Francisco and vicinity: Cloudy Monday, with fog; fresh westerly winds.

Los Angeles and vicinity: Fair Monday; light westerly wind.

Sacramento and vicinity: Fair Monday; light northerly winds, changing to southerly.

Arizona: Fair Monday and Tuesday.

YUMA (Ariz.) Oct. 23.—[Exclusive Dispatch.] Gauge, Colorado River, 3.40.

Liners.

Telephone your want advertisements. Ring up "The Times" any time of day or night, and secure prompt and careful attention. Rates one cent a word each insertion; minimum charge, 25c.

The Times cannot guarantee accuracy or assume responsibility for errors of any kind occuring in telephone advertisements.

For advertisements of large business colleges and other educational institutions, see column following classified advertisements headed "Schools and Colleges."

SPECIAL NOTICES—

THIS IS TO GIVE NOTICE THAT THE COpartnership heretofore existing between F. T. Bicknell and M. L. Moore, doing business under the firm name and style of Bicknell & Moore, physicians and surgeons, in the city of Los Angeles, county of Los Angeles, California, was dissolved by mutual consent on the 1st day of October, 1904. Dated this 21st day of October 1904.
F. T. BICKNELL, M.D.
M. L. MOORE, M.D.

J. STITT WILSON WILL DELIVER AN address at Elks' Hall Sunday, Oct. 30, 3 p.m. on "The Moral Argument for Socialism." Admission free. On Tuesday, Nov. 1, 8 p.m., he will speak at Simpson Auditorium on "The Historical Argument for Socialism." General admission free. Reserved seats, 25c and 50c, for sale at G. P. BARTEL'S office, 501 Bryson Block.

GROCERIES AT BEDROCK PRICES; 12 pounds prunes 25c; 10 pounds raisins 25c; 5 pounds apricots, 25c; 5 cans cream 25c; abalone oysters 25c; 5 cans soup 25c; 8 pounds beans 25c; Presto 5c; 3 Cero-Fruto 25c; bacon 14c; picnics 9½c; 10 pounds lard 75c; 2 pounds Arbuckle 25c; 16 pounds sugar $1. ECONOMIC, 246 E. Fifth. 24

SAY, THERE!

WINDOWS WASHED.
HOME 1661.
OLD OR NEW ONES.
DIAMOND WINDOW CLEANING CO.

DR. TANNER, OF FASTING FAME, LECtures and gives free electrical demonstrations every Tuesday and Friday evenings, 8 o'clock, in offices, 24-25, at 452½ S. BROADWAY. Subject, "Health and How to Get It." 27

TRUTHSEEKERS, BURBANK HALL, 542 S. Main, 10:30 a.m., conference, healing and messages. Mrs. Herman of Cincinnati will lecture at 7:45 p.m., followed by MRS. HORDER of Pasadena, with messages. Welcome.

PIONEER STEAM CARPET CLEANING WORKS. Carpet cleaning, upholstering and repairing. We buy and sell carpets. 756 S. OLIVE ST. Tel. Main 217. Home 217.

ALLEN'S MATTRESS FACTORY AND UPHOLSTERY. New and repair work; also carpets cleaned and laid. 258 NEW HIGH ST. 'Phone Main 1762. Home 2392.

ENGLISH STEAM DYE WORKS, 331 S. SPRING ST.
Ladies' and gents' garments cleaned and dyed. Goods called for and delivered. Call up Main 2556, Home 21748. 28

CALIFORNIA STEAM CARPET CLEANING WORKS cleans carpets; upholstering and repairing. 239 E. 4th. Tel. Main 715; Home 715.

FEATHER PILLOWS RENOVATED AT ACME FEATHER WORKS, 1310 E. Seventh st. Tel. Sunset Main 1186. Home 9041.

PRESENT LOCATION OF J. F. ROMAN, 523 S. Grand ave., maker of mission and special furniture; price as low as ever. 26

BORDERS SAME PRICE AS PAPERS; BEST paint, $1.50 gallon. WALTER, 627 S. Spring.

LACE CURTAINS LAUNDERED BY HAND. Home 3841, James 8871. MRS. HEATH.

LACE CURTAINS LAUNDERED BY HAND. Home 3841, James 8871. MRS. HEATH.

RATE FOR ADS. UNDER THIS HEADING 10c per line, minimum charge 30c.

IF YOU WANT ANY PLASTERING DONE call up HOME PHONE 24125. 24

CHURCH NOTICES—

UNIVERSALIST SERVICES WILL BE HELD at Cumnock Hall, Figueroa st., opp. 15th, at 11 o'clock; Sunday-school at 10 o'clock.

PERSONAL—
Business.

WANTED—BEST SELLER AND MONEY maker for agents on earth; a new household necessity; 2,000,000 sold; 86,000 sold in Minneapolis; costs 7c, sells for 25c; resells to same people in same territory; agents make from $5 to $20 per day; no experience necessary; deaf and dumb man can sell it; our new plan is a winner; sell on sight by showing what it will do; not sold in stores; yo ucan prove it will do what you say it will do; people borrow money to buy it; sells to poor and rich; greatest seller ever invented; agent's outfit 10c. DOMESTIC MFG. CO., Desk 12, Minneapolis, Minn. 25

PERSONAL—PROF. ALTHOUSE, PALMIST, pronounced by hundreds of the best intellects, as Ella Wheeler Wilcox, Senator Pettigrew, Modjeska, Sothern, Warde, etc., as the finest reader in this country; intelligent classes solicited. 423 S. BROADWAY.

PERSONAL—DR. FORBES' WONDERFUL discovery for the boudoir. We do not practice medicine. We give lessons in anatomy free. Lady attendants. 719 S. MAIN. 29

PERSONAL—WANTED, CHILD TO BOARD, from 5 to 10 years, in pleasant home, mother's love and care, school near, also Sabbath-school; references given. 1179 E. 28TH ST., city. 3

PERSONAL—TELEPHONE YOUR WANT ads. to The Times. Special clerks are constantly in waiting at the other end of your 'phone to take your ad. Ring up any time of day or night. Sunset PRESS ONE. Home, "THE TIMES."

PERSONAL — MRS. MASSON, THE NOTED London palmist, is at 322 S. SPRING ST. Readings are conscientious and scientific, and give the precise information desired. HIGH-CLASS PATRONAGE SOLICITED.

PERSONAL — MRS. PARKER, PALMIST, life reading, business, lawsuits, removals, travels, mineral locations described, property, speculation, love, health, all affairs in life. 416½ S. SPRING, room 2, 50c and $1.

PERSONAL—RATE FOR ADS. UNDER THIS heading, 10c per line, minimum charge, 30c.

PERSONAL—MME. LISCHKA, PSYCHIC, palmist, 335 W. EIGHTH ST., near Grand.

PERSONAL—MME. ORA, 321½ S. SPRING, palmist, card reader. Ladies 25c; men, 50c.

WANTED—
Help, Male.

WANTED—A MAN TO TAKE CARE OF boiler on night shift; one who has had experience in burning oil and is not afraid of work; $2 a day to start with. Address M, box 43, TIMES OFFICE.

WANTED—FIRST-CLASS PANTS PRESSer; will pay from $15 to $18 per week. Call at once, 218½ S. Main. BROCKUR PANTS MFG. 24

WANTED—COMPETENT AND FIRST-CLASS carpenters for out-of-town work. Apply F, box 36, TIMES OFFICE, by letter. 25

WANTED—20 GOOD HARNESS MAKERS. Apply L. A. LEATHER AND FINDING CO., 223-225-227 N. Los Angeles st. 24

WANTED—
Help, Male.

WANTED—
HUMMEL BROS. & CO.,
EMPLOYMENT AGENTS.

A strictly first-class reliable agency. All kinds of help promptly furnished. Your orders solicited.

116 and 118 E. Second street.
Between Main and Los Angeles sts.
Largest and best equipped offices on the Pacific Coast.
TELEPHONE MAIN 509.
HOME 509.

WANTED—JAPANESE HELP.
Japanese Y.M.C.A.
Employment Bureau.
126 West Ninth st.
We have the best and largest employment office in Southern California.
Cooks, waiters, porters and all kinds of help furnished; ranch work by contract.
TEL. HOME 4690. MAIN 2630.

WANTED—JAPANESE—
HELP! HELP!! HELP!!!
Pacific Employment Bureau.
'Phone Home 1078. Main 1714.
House-cleaning department,
431 W. Sixth st., city.
General labor contractors. Every department insures responsibility. Cooking school has opened. 24

WANTED—
MEN, GET BUSY, WOMEN,
EARN $25 PER WEEK.
COST $2.50 PER WEEK.
Thorough knowledge of BARBER TRADE guaranteed in 8 weeks by new method; wages earned while learning. AMERICAN BARBER COLLEGE, 413 N. Main. 25

WANTED—
F. MURATA,
JAPANESE EMPLOYMENT AGENCY,
616 South Los Angeles st.
A strictly first-class reliable agency in the city; all kinds of Japanese help promptly furnished. Your order solicited. Tel. Main 1145; Home 6733. 28

WANTED—
MEN, GET BUSY, WOMEN,
EARN $25 PER WEEK.
COST $2.50 PER WEEK.
Thorough knowledge of BARBER TRADE guaranteed in 8 weeks by new method; wages earned while learning. AMERICAN BARBER COLLEGE, 413 N. Main. 23

WANTED—
JAPANESE
EMPLOYMENT OFFICE,
508 W. SIXTH ST.
Cooks, waiters, porters, and all kinds of help furnished; ranch work by contract.
Tel. Home 5253, Main 2764.

WANTED—CIVIL SERVICE EXAMINAtions will be held in several places in each State; information and questions used by the government free. COLUMBIAN CORRESPONDENCE COLLEGE, Washington, D. C.

WANTED—JAPANESE
EMPLOYMENT AGENCY,
115 S. San Pedro st.
First-class, reliable help of all kinds; every department insures responsibility.
MAIN 3008, HOME 5546.

WANTED—IN SOUTHERN CALIFORNIA city of 12,000 inhabitants, a first-class foreman on breadstuffs, eastern man of good habits preferred; permanent position to right party. Address stating salary wanted, M, box 59, TIMES OFFICE. 25

WANTED—
Japanese, Mikasa, most reliable Employment agency. All kinds of help promptly furnished. Your orders solicited.
713 WEST SIXTH ST.,
11 Main 4450—Home 5131.

WANTED—AGENTS, TO SELL OUR SUperior high grade nursery stock; new and complete outfit furnished free; cash weekly; write today for choice of territory. Capital City Nursery Co., SALEM, OR.

WANTED—YOUNG OR MIDDLE AGED man of good address and neat appearance for outside work in real estate and insurance. CALIFORNIA INVESTMENT CO., 342 Douglas Bldg. 26

WANTED—TRAVELING SALESMAN, JEWeler, country store, clothier, carpenter, hotel porter, card writer, crockeryman, grocer; others. EDWARD NITTINGER, 607½ S. Broadway. 24

WANTED—JAPANESE HOUSE CLEANING CO. We furnish reliable help for any kind of work by hour or day. Tel. Black 9452. Home 5380. 650 S. GRAND AVE.

WANTED—YOUNG MAN — LEARN STEnography during spare time; good salary when competent. Address E. C., box 36, TIMES OFFICE.

WANTED—MAN TAKE CHARGE ESTABlished business, collect $80, little money required. 306½ S. BROADWAY, room 12. 24

WANTED — YOUNG MAN ONLY, WITH some retail hardware clerk's experience. $65 a month and advancement. 215 COPP BLDG. 24

WANTED — JAPANESE M. E. MISSION EMPLOYMENT DEPARTMENT.
West 579. Home 3753.
923 S. BROADWAY. 29

WANTED—A BRASS WORKER FOR LIGHT work, foot-power lathe. Call after 1 o'clock today at 1186 SUNSET BLVD. 24

WANTED — JAF EMPLOYMENT AND HOUSE CLEANING CO. Best help. 'Phone Main 1647, Home 7523. 30

WANTED — FURNITURE FINISHERS; first-class men only. Address 50 W. COLORADO ST., Pasadena.

WANTED — CAPABLE OUTSIDE SALESmen; fine proposition; need $15. 453 STOWELL BLDG. 26

WANTED—MAN TO REMOVE CEMENT foundations. MARSHALL'S, 737 San Fernando st. 24

WANTED—YOUNG MAN GOING EAST CAN secure position immediately. PHONE 1392 today. 25

WANTED—YOUNG MAN GOING EAST CAN secure position immediately. 'PHONE 1392 today. 24

WANTED—FOUR ROUGH CARPENTERS. Call Monday, Lindwood and Steward st. 24

WANTED—BOY WITH WHEEL. GEORGE W. HUDSON CO., 246 S. Broadway. 24

WANTED—BOY 14 YEARS OF AGE. PACIFIC ENGRAVING CO., 247 S. Broadway. 24

WANTED — OPERATORS ON LADIES' jackets, cloaks and suits; also pressers. Apply at once, 1227 W. PICO ST. 25

WANTED — FIRST-CLASS PRESSER FOR dye works. The PIONEER CLEANING AND DYE WORKS, Bakersfield, Cal. 27

WANTED—BUSHELMAN. FORSYTH & GIBSON, 524 S. Spring st. 24

WANTED—TWO MEN, $1.50 PER DAY, 8 hours; steady job. Call before 7:30, 221 W. NINTH. 25

WANTED—BOY FOR DELIVERY; MUST have wheel. 425 S. BROADWAY. 24

WANTED—AN EXPERIENCED SALESMAN in furniture store; must give references. Address N, box 4, TIMES OFFICE. 24

WANTED—RELIABLE MAN, GARDENER, to do work on private place and look after horse; reference. 1530 W. 11TH. 24

WANTED—2 GOOD CARPENTERS AT 2303 HALLDALE AVE.; good workers. 24

WANTED — 2 OR 3 FIRST-CLASS SHINglers. Apply 8 a.m. today on job at 47TH AND GLESS STS. 24

WANTED—
Help, Female.

WANTED—LADY FOR DETECTIVE WORK on Pacific Coast. Address with references, G. L. O., Los Angeles. 24

WANTED—HOUSEKEEPER FOR FAMILY of three; snap for right party. Address N, care Tribune, Fullerton, Cal. 24

WANTED—COMPETENT GIRL TO DO UPstairs work and take care of two children. Apply 933 BURLINGTON. 24

WANTED—COMPETENT GERMAN GIRL to do cooking and downstairs work. Apply 933 BURLINGTON. 24

WANTED — FIRST-CLASS TAILORESS; good wages paid; also neat seamstress. COHN, 303 S. Figueroa. 24

WANTED — YOUNG LADY ARTIST WHO has had experience in decorating orange wood. 1615 S. MAIN. 24

WANTED—GIRL TO WAIT TABLE IN ice-cream parlor HADRICH, 226 S. Broadway. 24

WANTED—APPRENTICE AT DRESSMAKing, small wages paid. Room 25, 319 SOUTH SPRING ST. 24

WANTED—NURSE GIRL AND HELP WITH second work; wages $20 per month. 1113 ORANGE. 24

WANTED — DRESSMAKERS FOR WAIST and skirt finishing. 1037 SANTEE ST. 24

WANTED — GOOD NURSERY GOVERNESS. Apply Monday or Tuesday 1225 W. ADAMS ST. 24

WANTED—EXPERIENCED STARCH IRONers. Inquire TROY LAUNDRY, 14th and Main. 24

WANTED—STRONG GIRL TO WORK IN bath and massage parlors. 423½ S. SPRING. 29

WANTED—A GOOD GIRL FOR GENERAL housework. Apply 3617 S. FIGUEROA ST. 24

WANTED—GOOD FINISHERS ON COATS. Apply 114 S. SPRING ST., room 5. 24

WANTED—RELIABLE GIRL TO ASSIST with care of two children. PHONE WEST 907. 25

WANTED—HELPERS ON VESTS. 322 S. BROADWAY. 25

WANTED—A HOUSEKEEPER WHO WANTS to work. Call 142½ S. MAIN. 24

WANTED—HELP FOR DRESSMAKING AT 962½ S. BROADWAY. Mrs. A. Bouton. 24

WANTED—WOMAN OR GIRL TO DO housework at 2020 S. MAIN. 24

WANTED—
Help, Female.

WANTED — FIRST-CLASS ALTERATION hand on cloaks and suits; must be good fitter and experienced; state salary. Apply G, box 55, TIMES OFFICE. 24

WANTED—LADY CASHIER; MUST BE EXperienced on cash register; no apprentices wanted; references; Sunday work. BOSTON RESTAURANT, 103 S. Broadway. 24

WANTED—CERTIFICATED TEACHER FOR Arizona; Latin and mathematics, $85. BOYNTON-FISK TEACHERS' AGENCY, 525 Stimson Block. 24

WANTED — YOUNG LADIES TO LEARN barber trade, free, $15 per month, tools furnished and positions guaranteed by the originators of all lady barber shops in the State. Address L, box 33, TIMES OFFICE. 24

WANTED—A YOUNG GIRL OR WOMAN who wishes a good home in a small family to do light housework; moderate wages. Inquire at 127 CARR ST., near Main, Sunday morning, or Monday at 311 S. MAIN. 24

WANTED—GIRLS FOR PACKING, DRESSmakers, office, hotel, store, shop and factory work; also housekeeper, typewriter, copyist, envelope addressers. EDWARD NITTINGER, 607½ S. Broadway. 24

WANTED—GIRL OR WOMAN FOR GENeral housework; good home and easy place. Apply at once. 2430 LEOTI AVE. Take Adams-st. car.

WANTED—NEAT GIRL FOR HOUSEWORK; no washing or ironing; family two adults; or girl to assist. 2505 HOOVER, before 2 TODAY. 24

WANTED—SEVERAL FIRST-CLASS DEsigners and burners for leather; bring samples of work. J. T. SHEWARD, 344 S. Broadway.

WANTED—MAKERS AND APPRENTICE girls for Monday in a smart style millinery company, 453½ S. BROADWAY, room 34. 24

WANTED — MRS. DR. SPENCER'S EMPLOYMENT OFFICE, 125½ E. 4th st., for women only. Phone James 5421.

WANTED—A GIRL 16 YEARS OLD TO ASsist in light housework; good home. Call Monday morning. 437 CALIFORNIA ST. 24

WANTED — EXPERIENCED BUTTONhole makers and finishers on coats. Apply to SCOTCH TAILORS, 330 S. Spring. 24

WANTED—YOUNG SCHOOL GIRL FOR light work in exchange for room and board. Apply 809 GREEN AVE., city. 28

WANTED—
Situations, Male.

WANTED — YOUNG MARRIED MAN, 13 years' business experience, shipping clerk, receiving clerk, collector and foreman, would accept anything permanent in wholesale house; no trouble about wages; bank and other references. Address K, box 22, TIMES OFFICE. 24

WANTED — THE GARDENING AGENCY for all kinds garden work, all gardens fixed up, new places laid out; gardeners sent out by the day; personal supervision over all work. Phone to office at HORNE'S PHARMACY, West 233, Home 23881. 25

WANTED—SITUATION BY A FIRST-CLASS coachman, florist and all-around man; thorough competent horseman and driver; strictly temperate. Best references. Address G, box 71, TIMES OFFICE. 24

WANTED—STENOGRAPHER DESIRES POsition as private secretary or in law office; 11 years' law experience; excellent references furnished. Address ARTHUR GUION, The Revere, Pasadena, Cal. 30

WANTED — BY THOROUGHLY EXPErienced salesman, position in store of some kind; highest references of business men or bank furnished. Address J, box 52, TIMES OFFICE. 24

WANTED—BY YOUNG MAN, POSITION AS assistant watchmaker and clock repairer. Call 2069, and will call. 25

WANTED—POSITION OF TRUST OR PRIvate secretary by man aged 44, 19 years practicing attorney in the East; references. Address A. J. EWEN, Long Beach, Cal. 28

WANTED—POSITION BY EXPERIENCED eastern chauffeur, understands foreign and American machines; best of references. Address G, box 52, TIMES OFFICE. 28

WANTED — TWO YOUNG COLORED MEN wish a situation with first-class reference; anyone needing help please drop postal to 722 MATEO ST. 24

WANTED—BY JAPANESE EMPLOYMENT agency, 616 S. Los Angeles; Home 6733, Main 1145; we furnish all kinds of Japanese help on short notice. 27

WANTED — POSITION BY REGISTERED pharmacist, long experience and best of references. Address box 77, TIMES OFFICE, Pasadena. 28

WANTED—CARPENTER WANTS WORK, repairing, altering or new work done cheap and good. East 36. G. C. KEEVES, 2714 Downey ave. 27

WANTED—EXPERIENCED MINER WILL contract for development work on mines or for water. Address F. F., box 62, TIMES OFFICE. 27

WANTED—SITUATION BY YOUNG MAN on poultry or fruit ranch; low salary to start. Address K, box 53, TIMES OFFICE. 24

WANTED — BY EXPERIENCED PARTY, permanent situation running elevator. Address 3037 EAGLE ST.

WANTED—SITUATION AS A GROCERY clerk, 3 years' experience. O. C. ANDREW, 428 W. Ninth. 24

WANTED—FIRST-CLASS TAILORING AND dressmaking at 366 W. NINTH ST. at half price. 24

WANTED—BY MAN JANITOR WORK OR elevator. 1301 E. 51ST.

WANTED—
Situations, Female.

WANTED — A BOOK-KEEPER (EXPERT) and typewriter; several years experience desires position; capable taking full charge of office; highest recommendations; local. Address L, box 32, TIMES OFFICE. 23

WANTED—BY TWO EASTERN SISTERS, situation as cook and second girl; nice plain cook, neat and obliging; will give satisfaction if given a trial; references. PHONE 4532. 25

WANTED — BY SWEDISH SISTERS, AS cook and second girl; they are first-class, experienced, give references, $30, $25. PHONE 4532. 25

WANTED—BY A REFINED YOUNG WIDow, a position as housekeeper for a nice gentleman. Address 1337 NEWTON ST. 24

WANTED—BY EXPERIENCED GIRL FOR general housework, or downstairs work, $30; best references. PHONE 4532. 25

WANTED—SEWING IN PRIVATE FAMILY, $1.50 per day; references given. 'PHONE HOME 4036. 24

WANTED — TWO COLORED GIRLS WANT place together in private family. TELEPHONE W. 2985. 24

WANTED — UPSTAIRS WORK AND SEWing or care of child; good reference. Call 2048 E. SIXTH. 25

WANTED—BY YOUNG GERMAN GIRL AS nurse maid; best references; can sew; $25. PHONE 4532.

WANTED—FIRST-CLASS DRESSMAKER wishes work by the day. 438 S. HILL ST. 24

WANTED—WASHING FOR LADIES FROM hotels or flats. RING TEL. BLACK 7451. 25

WANTED—DAY WORK BY COMPETENT American woman. 'Phone Alta 3001. 24

WANTED — DAYS WORK; HOUSECLEANing. RED 7263. 24

WANTED—
Situations, Male and Female.

WANTED—SITUATION, MAN AND WIFE, as coachman and cook; first-class help as Eastern references will show. Understands lawns and flowers. Address or call, R. T., 530 EAST FIFTH ST., city. Home Phone 2881. 24

WANTED — WELL-EXPERIENCED JAPAnese couple wish position in rooming-house; understand washing and ironing. Address 210 N. SAN PEDRO ST. Tel. Main 1647. Home 7523. 28

WANTED—SITUATION, MAN AND WIFE, as ranch cooks or as janitor. Address F, box 70, TIMES OFFICE. 24

WANTED—SITUATION, MAN AND WIFE, on chicken ranch. Address H, box 53, TIMES OFFICE. 25

WANTED—
Agents and Solicitors.

WANTED—AGENTS TO SOLICIT FOR A fast-selling book, good pay. Call or address SIAMENE HOME TREATMENT COMPANY, room 214, No. 702 S. Spring st., Los Angeles, Cal.

WANTED—HEADQUARTERS FOR EVERlasting signs, letter, labels, glass and metal letters and numbers, largest stock, greatest variety west of New York; local and general agents wanted for universal signs. Baker Enameled Letter and Furnace Co., 21 SPEAR ST., San Francisco.

WANTED—BEGIN BUSINESS FOR YOURself; stop working for others; we start you in profitable mail-order business at home; immense profits; unlimited possibilities; full information, stamped envelope. FRANKLIN-HOWARD CO., Kansas City, Mo.

WANTED—AGENTS; $30 TO $50 WEEKLY; every business man buys new vest pocket invention, $3; experience unnecessary; scientific salesmanship free. STANDARD CO., 1238 Spitzer, Toledo, O.

WANTED—
Partners.

WANTED — PARTNER TO PURCHASE half interest in growing newspaper best in Southern California, takes about $5000; will incorporate if party wishes. Address F. H. STANLEY, Brawley, Cal. 25

WANTED — FIRST-CLASS MIDDLE-AGED gentleman, with $1000 up, would like lady partner with similar sum, to purchase large rooming-house; she to have charge. Address ROOM 432, Byrne Bldg. 24

WANTED—
To Rent.

WANTED — GOOD BUILDINGS FOR wholesale business, between First and 10th sts., and Maple and Main st. EDWARD D. SILENT & CO., 216 and 218 W. Second st.

WANTED—A DESIRABLE TENANT WISHes a nicely furnished cottage of rooms in a good locality. Rental department phones, Main 2504, Home 1897. THOMAS BROS. & METCALF, 516 Grant Bldg., 4th and Broadway. 24

WANTED—5 AND 6-ROOM COTTAGES. WE have a greater demand for cottages and dwellings than we can supply.
CHAS. F. PATTERSON & CO.,
21 Main 3060. 416 Braly Bldg.

WANTED—TO RENT 4 OR 5-ROOM COTtage, furnished, near Ninth and Main sts.; will pay $20 or $25 per month. See HALE'S, 431 S. Spring st.

WANTED—2 UNFURNISHED HOUSEKEEPing rooms in vicinity of Pico Heights. 1617 VERMONT AVE. Home 23833. 24

WANTED—TO RENT SMALL CABBAGE, large chicken corral, in city. Address F, box 21, TIMES OFFICE. 25

WANTED—
To Purchase, Real Estate.

WANTED—
The property you have for sale.
I am selling real estate every day and CAN SELL YOURS.
If you list your property with me, your interests will be fully protected.
EMIL FIRTH, 415-417 Laughlin Bldg.
'Phones Home 5105; Main 2542.
References—Farmers' & Merchants' Nat'l Bank, Southern California Savings Bank, Mercantile Agencies. 29

WANTED — A-1 ALFALFA LAND; WILL exchange interest in income bearing properties, values $50,000; might assume. Give description of your property. Address F, box 50, TIMES OFFICE.

WANTED — A-1 ALFALFA LAND, WILL exchange interest in income bearing properties, values $50,000; might assume. Give description of your property. Address F, box 50, TIMES OFFICE. 24

WANTED—THE DANFORD REALTY CO., at rooms 215 and 216 Mason Operahouse, Los Angeles, dealers in city and suburban property, have a list of clients waiting to buy reasonable offerings. 24

WANTED—TO PURCHASE, HAVE BUYER for 2-story, modern house, in good location in city, at bargain; prefer high ground; about $5000; will buy soon. J. J. PHELPS, 216 Mason Operahouse. 24

WANTED—TO INVEST $50,000 FOR EASTern parties from $500 to $5000 on improved and unimproved property; only owners need apply. EDWARD NITTINGER, 607½ S. Broadway.

WANTED—PROPERTY LISTED WITH ME will find quick sale. I have the buyers. F. K. ECKLEY, 324 H. W. Hellman Bldg., N.E. corner Fourth and Spring.

WANTED—WE WANT SOME CHEAP LOTS FOR CASH, S.E.
THE SPRING STREET CO.,
26 702 S. SPRING ST.

WANTED—WE PAY CASH FOR LOS ANgeles real estate that is a bargain. See us when you have such. THE SPRING ST. CO., 702 S. Spring st. 30

WANTED—A LIGHT 2-HORSE BUTCHER'S covered peddling wagon; must be cheap and sound. Address BUTCHER, box 127, Fernando, Cal. 24

WANTED—TO PURCHASE AT A BARGAIN from owner, a well-located, well-paying rooming-house, 15 to 30 rooms. Address or call 1223 WALL ST. 25

WANTED—TO PURCHASE REAL ESTATE. I will pay cash for city property if cheap. H. M. CORLETTE, 616 Trust Bldg.

WANTED—GOOD BUILDING LOT ON CORner, not less than 100 feet front. 24 R. W. POINDEXTER, 309 Wilcox Bldg.

WANTED—4 TO 6-ROOM COTTAGE ON easy terms. E. SCHULTZ, 420 Ruth ave. 25

WANTED—
To Purchase, Miscellaneous.

WANTED — ROOMING-HOUSE WORTH about $2000; must be close in; modern and good value; will pay cash. FOX & MORGAN, 213 and 214 Lankershim Bldg. 24

WANTED — TO PURCHASE A ROOMINGhouse if price and location suits; your money is ready. Address 204 MASON OPERAHOUSE, or Tel. 1844.

WANTED—TO BUY FOR CASH, HIGHEST price paid for furniture, grocery or merchandise stores, etc. RHOADES & REED, 143 W. Fifth.

WANTED—FURNITURE AND DESKS FOR cash. GODDARD, 435½ S. Broadway. 'Phone Home 1594. Sunset 2444.

WANTED—PNEUMATIC BIKE BUGGY, must be new or nearly so. Address K, box 86, TIMES OFFICE. 24

WANTED—TO BUY 2 OR 3 GOOD SECONDhand pool tables. Address M. M., R.F.D. NO. 1, Colton, Cal. 25

WANTED—CAST-OFF GENTS' CLOTHING; highest prices paid. MENDELSON, 620½ Wall st. Home 8484. 28

WANTED — 10 TO 15-H.P. ALTERNATING current motor. JOHN L. ANAKIN, Santa Monica. 25

WANTED—SHOWCASES, COUNTERS AND fixtures. 250 S. LOS ANGELES ST. 'Phone Main 2791. 24

WANTED — SECOND-HAND CLOTHING, shoes, etc.; will pay highest prices. 7780. RED 8041. 29

WANTED—TYPEWRITER, DESKS CHAIRS must be second-hand and first class. HOME 3148. 24

WANTED — CASH PAID FOR FEATHER beds. 1103 E. 7th st. Main 1166; Home 6041.

WANTED—CARPENTER TOOLS. 1129 S. HILL ST. C. F. Ritter. 24

WANTED — SECOND-HAND FURNITURE; we pay honest cash prices. TEL. 1604.

WANTED—
Miscellaneous.

WANTED—TELEPHONE YOUR "WANT" ads. to The Times. Special clerks are constantly in waiting at the other end of your 'phone to take your ad. Ring up any time of day or night. Sunset PRESS ONE. Home, "THE TIMES."

WANTED — A LAUNDRY ROUTE, IF price is right, money is ready, must be a bargain and stand investigation. Apply box K, 31, TIMES OFFICE. 24

WANTED—ABOUT DOZEN WOODEN DEcoys, cheap. Address N, box 1, TIMES OFFICE. 25

TO LET—
Rooms.

TO LET—NICELY FURNISHED SUNNY front rooms, for light housekeeping. 946 S. HILL. 24

TO LET—3 FURNISHED HOUSEKEEPING rooms to party of two, $18. 1027 S. FLOWER. 29

TO LET—SUNNY FURNISHED ROOMS, ground floor, housekeeping. 515 W. SIXTH ST. 24

TO LET — ROOMS WITH OR WITHOUT board; private family. 2620 MANITOU AVE. 24

TO LET—LOVELY FRONT ROOMS FROM $12 to $16 per month. 333 S. BUNKER HILL. 24

TO LET—CHEAP, UNFURNISHED NICE rooms for housekeeping. 1622 SANTEE. 25

TO LET—ONE NICE LARGE FURNISHED room; entrance 210 WINSTON ST. 24

TO LET — PLEASANT ROOMS, HOUSEkeeping suite. 627 S. GRAND. 24

TO LET—FURNISHED ROOMS NEAR NEW Postoffice. 742 W. SEVENTH ST. 24

TO LET—NICE FRONT ROOM, FURNISHed, private family. 716 WALL ST. 24

TO LET — NEWLY FURNISHED SUNNY rooms at 510 W. FIRST ST. 24

TO LET—2 FURNISHED SUNNY ROOMS for housekeeping. 2007 DOWNEY AVE. 24

TO LET — HOUSEKEEPING ROOMS, SINgle or en suite. 1302 CENTRAL AVE. 25

TO LET — FURNISHED ROOMS, SINGLE and for housekeeping. 760 WALL ST. 24

TO LET—SUNNY WELL FURNISHED SINgle rooms; adults. 228 S. GRAND AVE. 24

TO LET — NICELY FURNISHED SUNNY room; reasonable. 706 W. FIRST. 24

TO LET—5 UNFURNISHED ROOMS, 1143 S. LOS ANGELES ST. 24

TO LET — 3 FURNISHED ROOMS FOR housekeeping. 621 RUTH AVE. 24

TO LET — 115 BUNKER HILL; NICE FURnished rooms for housekeeping. 24

TO LET — NICELY FURNISHED FRONT room. 1334 S. FIGUEROA. 24

TO LET—FURNISHED AND UNFURNISHed rooms. 750 WALL ST. 24

TO LET—FURNISHED ROOM. 712 S. UNION AVE. 24

TO LET—
Rooms.

TO LET — AT HOTEL MARLBORO, 549-551 S. Grand ave.; opened December, 1902; finest furnished and best conducted rooming hotel in the city; entirely new building and furniture; thoroughly modern and up-to-date; all outside sunny rooms, single or en suite; hot and cold water, heat and large closets in all rooms; bell service; one short block from Central Park; Washington-st. cars pass the door; rates reasonable. CHAS. HOFFMAN, Prop.

TO LET—F. & C. FREMONT APARTMENTS. Mrs. E. Forrest, manager, 3-room apartments elegantly furnished for housekeeping; all outside rooms, new house, new furniture; neat, clean, airy, close in; also single rooms. See them at once and get your apartments for the winter before the rush. Adults. 119 S. FREMONT AVE. 'Phone Home 2976. 24

TO LET—A LADY HAVING SMALL, SUNny, artistically furnished flat, conveniently located, would rent a room to a responsible gentleman or share, with a young married couple, or rent entire; porcelain bath, instantaneous heater, gas, 'phone, etc. For particulars PHONE 21464. 24

TO LET—HANDSOMELY FURNISHED SUNny rooms, choicest location in the city, above the dust, smoke and fog; a quiet private home, within 100 feet of top of Angels Flight; furnishings all new, modern conveniences. 251 S. OLIVE. 24

TO LET — BEAUTIFULLY FURNISHED large front room, with excellent board for two, reasonable, furnace, heat, piano, all conveniences; private family, references. 1421 W. 9TH ST., corner Whittier. Red 4751. 25

TO LET—HOTEL HOGAN, 715 W. EIGHTH st. European plan; rates $3 and $4 per week; new house, new furniture, bell service; University and Westlake cars (Traction line) pass the door. 24

TO LET — NICELY FURNISHED ROOMS, with or without housekeeping; all sunny rooms; everything new; fine location, close in. 55 S. FREMONT AVE., near corner 6th street.

TO LET—SUNNY FRONT ROOMS FOR GENtlemen, excellent home cooking, board; five minutes' walk from business center; price $5.50 per week and up. 539 SOUTH GRAND AVE. 6

TO LET—ROOMS TO RENT FOR LIGHT housekeeping, single or en suite, beautiful location, close to car line, gas, bath and all modern conveniences. 2636 S. GRAND AVE. 24

TO LET—DESIRABLE SUNNY SUITE, NEW and clean; separate kitchen, bath, 'phone and grates; easy walking distance; fine for winter; reasonable. 611 W. NINTH ST. 24

TO LET—NICELY FURNISHED ALCOVE suite of rooms, sunny exposure, housekeeping privileges, 10 minutes walk to Spring; on car line; reasonable. Call 1027½ W. 1ST.

TO LET — BRIGHT SUNNY WELL-FURnished rooms, bath, phone, close in; very desirable for business people; housekeeping privileges if desired. 1049 S. OLIVE. 24

TO LET—JUST A FEW MORE NEWLY furnished housekeeping suites at very reasonable prices. 207 N. Broadway, building No. 1, Court Terrace. ELLA JONES. 29

TO LET—ROOMS MAGNIFICENTLY FURnished in new Hotel Empire, S.E. corner Ninth and Figueroa; 5 minutes from center of town; $2.50 to $3.50 per week.

TO LET—2 BLOCKS FROM BROADWAY, 1 beautiful large sunny front room for 1 or 2 gentlemen, and other cheaper sunny rooms. 515 W. SECOND. 28

TO LET—AT THE KNICKERBOCKER, furnished suite of 3 rooms, beautifully furnished, new, modern building. 831 SOUTH HOPE. Home 8240. 27

TO LET—3 NICE LARGE ROOMS, FIRST floor, with bath and porch; fine for business; rates low; also single rooms. Call 305 W. SEVENTH. 25

TO LET — ONE OR TWO LARGE SUNNY rooms, in private family; gentlemen only; Westlake district. Address E, box 54, TIMES OFFICE. 24

TO LET—MOUNT VIEW NICELY FURnished 3-room suites for housekeeping; also single rooms for gentlemen from $7 up. 452 S. HOPE. 24

TO LET—BEST ROOMS IN CITY, 50c, 75c and $1 per day; central location; all modern conveniences. ELDEN HOTEL, 532 South Broadway. 28

TO LET — THREE NICELY FURNISHED rooms for light housekeeping. 1219 W. 11TH. 26

TO LET—LOVELY SUNNY ROOMS, NEW and newly furnished, close in, near 2 car lines, modern, phone. 534 S. FREMONT.

TO LET — THE RENNIE, 510½ S. MAIN; newly furnished rooming-house; all outside sunny rooms; hot and cold water. 26

TO LET — 2 LARGE SUNNY FRONT rooms, furnished, close in; suitable for gentlemen. 349 S. BUNKER HILL. 26

TO LET—2 NICELY FURNISHED FRONT rooms, with kitchen; all modern conveniences; no children. 21 S. GRAND AVE. 29

TO LET — FURNISHED, LARGE, SUNNY south room; pleasant locality; in private family. 1306 MAPLE AVE. 24

TO LET—FURNISHED ROOMS, CENTER of town, $1.50 per week and up, 25c and 50c per night. 311 W. THIRD. 26

TO LET — FURNISHED HOUSEKEEPING or single rooms, 217 E. 12TH ST. Second floor. Private family. 24

TO LET — 3 FURNISHED ROOMS FOR housekeeping; 1 large furnished room, very cheap. 351 S. OLIVE. 24

TO LET — 3 FURNISHED ROOMS FOR housekeeping; 1 large furnished room, very cheap. 351 S. OLIVE. 24

TO LET—ONE LARGE PLEASANT UNfurnished housekeeping room, $4.40 monthly. 133 S. FIGUEROA. 24

TO LET—FURNISHED ROOMS, WITH OR without housekeeping; week or month. 502½ S. FIGUEROA. 24

TO LET — 636 SAN PEDRO ST., PLEASant housekeeping and single rooms; rates moderate. 24

TO LET—3 NICELY FURNISHED ROOMS for housekeeping, half of cottage. 1316 MAPLE AVE. 24

TO LET—PLEASANT FRONT ROOM WITH grate and bath, reasonable; ladies preferred. 637 S OLIVE. 24

TO LET — NICE AIRY OUTSIDE ROOMS, $2 per week up; also light housekeeping 526½ S. SPRING. 28

TO LET — 3 UNFURNISHED ROOMS, cheap; also one furnished. Call at 547 SAN JULIAN ST. 27

TO LET — FURNISHED 2 SUNNY FRONT rooms; housekeeping. 411 E. 16TH ST. 'Phone Home 21139. 24

TO LET — FURNISHED HOUSEKEEPING rooms and single rooms. 1228½ E. SEVENTH ST. 24

TO LET—ROOM, PRIVATE FAMILY, GENtlemen, 230 S. BUNKER HILL. Apply forenoon. 25

TO LET—FINE SUNNY ROOMS, PRIVATE residence; gentlemen preferred. 910 S. OLIVE. 24

TO LET — PLEASANT SUITE OF ROOMS, newly furnished. 150 N. FLOWER ST., cor. Court. 24

TO LET—3 HANDSOMELY FURNISHED housekeeping rooms, bath, $18. 444 EAST ADAMS. 24

TO LET—$8.50 AND $9, CLEAN HOUSEkeeping suites, with bath. 2824 DOWNEY AVE. 29

TO LET—FOUR PLEASANT UNFURNISHed housekeeping rooms. 135 W. 11TH ST. 24

TO LET—
Flats.

TO LET—
6-room flat for $25.
7-room flat for $27.50. Apply 1232 S. GRAND. Water paid. 25

TO LET—4 ROOMS, NEW, MODERN FALT, walking distance; $15, water paid. 751 MERCHANT ST., just south of Seventh st. 24

TO LET—MODERN 6-ROOM LOWER FLAT, N.E. corner 16th and Hill sts. Inquire at PALACE MARKET, 3rd and Spring sts.

TO LET—LOWER 4 AND 5-ROOM FLATS, all modern and sunny; rent reasonable. 1129 E. PICO ST. 'Phone 21721. 24

TO LET—NEW MODERN 7-ROOM FLAT, $25; walking distance. FOURTH AND BIXEL. Phone Red 3011. 25

TO LET—4-ROOM UPPER FLAT, $20; 4-room lower, $25; corner house, newly decorated. 1519 S. HILL. 29

TO LET — 520½ TOWNE AVE., 6-ROOM, modern flat, water free, $30. Apply 801 H. W. HELLMAN BLDG. 24

TO LET—TWO MODERN 5-ROOM FLATS, five minutes' walk from Courthouse. 725 SUNSET BLVD. 24

TO LET—FOR $16, YOU CAN RENT ELEgant flat, 5 large rooms, modern, close in. 1015 DIAMOND ST. 31

TO LET—NEW, MODERN FLATS; RENT reasonable, near car line. 1236 HOBART BLVD. 24

TO LET—FOR $8 YOU CAN RENT FINE new flat, 5 rooms, very close in. 1020 COLTON ST. 31

TO LET—MODERN 6-ROOM FLAT; WALKing distance. 729 TOWNE AVE. 24

TO LET—MODERN 6-ROOM UPPER FLAT. 1522 MAPLE AVE. 'Phone Home 21139. 24

TO LET—5-ROOM FLAT, 734 CERES AVE., walking distance, rent $16. 24

TO LET—4 AND 5-ROOM MODERN FLATS, $10 and $20 month. 3201 CENTRAL. 24

TO LET — 3-ROOM UNFURNISHED FLAT, very reasonable. 735 E. 17TH ST. 24

TO LET—FLAT, 5 ROOMS, SOUTH SIDE, sunny. 1309½ FLOWER. 24

TO LET—UNFURNISHED 3-ROOMED MODern flat. 3012 SANTEE ST. 24

TO LET—
Flats.

TO LET—MODERN FLATS—WATER FREE.
$7—4 rooms, 1120 E. Seventh, rear.
$10—3 rooms, 204 N. Fremont.
$10—3 rooms, 1020 W. Colton, new.
$12—3 rooms, 212 N. Fremont.
$12—3 rooms, 334 S. Figueroa.
$14—3 rooms, 334 S. Figueroa, furnished.
$16—3 rooms, 204 N. Fremont, furnished.
$16—3 rooms, 1015 W. Diamond.
$18—4 rooms, 711 Kohler st.
$20—6 rooms, 332 S. Figueroa.
WIESENDANGER, 221 Laughlin Bldg. 24

TO LET—
FLATS.
FLATS.
FLATS.
We have every desirable flat in the city on our lists; procure list at once at our office and save yourself time and trouble.
JONES & RYDER LAND CO.,
29 Ground floor. 218 W. Third st.

TO LET—SIX-ROOM MISSION FLAT, HIGH, close in, all modern conveniences; corner Orange and Bixel sts.; adults; references; $35. G. E. GARDNER, 1101 Orange st. Home 'Phone 5354. 24

TO LET—THE TOURAINE, 447 S. HOPE, near Fifth st., and Normal School; finely furnished apartments complete for housekeeping, private bath, telephone, etc. By means of patented appliances a Touraine apartment offers all the conveniences of a 7-room flat in 3 rooms. Investigate.

TO LET—
CHOICE OF UPPER OR LOWER FLAT; ELEGANT NEW BUILDING, WESTLAKE DISTRICT. ALL MODERN IMPROVEMENTS. PLENTY SUNSHINE. RENT REASONABLE. APPLY OWNER, 746 S. BONNIE BRAE. 25

TO LET — NO NEED COMPLAINING OF high rents, when for $10 you can rent new, modern 3-room flats, gas range, bath, heater, at 1020 Colton st., close in; $16, 5-room new, modern flat, 1011½ Diamond st.; $16, furnished complete, 3 rooms, 334 S. Figueroa; also 204 N. Fremont, close in. Go and see. 31

TO LET — LIST YOUR RENTAL PROPerty with us; if you want a cottage, house or flat, furnished or unfurnished, see ALEXANDER RENTAL CO., 329 W. Fourth st., the only exclusive rental agency in the city.

TO LET—A VERY FINE 4 ROOM, WITH bath, strictly modern apartment, near Westlake Park, furnished or unfurnished; this is a beauty and location cannot be beat. MAIN 683; HOME 4726.

TO LET—NICE, PLEASANT 4 OR 5-ROOM upper flat, all modern conveniences and all large, outside rooms, instantaneous heater, $30, water paid; adults; key next door. 844 W. 17TH ST. 25

TO LET—THE FINEST FLATS ON THE finest street in the city; very close in; everything modern and new, up-to-date; rent $35. Inquire on premises. 1348 S. FIGUEROA. 24

TO LET—SUNNY, 7-ROOM CORNER FLAT, nice airy rooms, on Central ave., close in; good location for sub-renting; rent $30. JAMES MENZIES & CO., 322 Byrne Block.

TO LET—NEW MODERN 4-ROOM UNFURnished flat, gas range, instantaneous heater, close to Westlake Park. Inquire 2017 E. ORANGE ST. Home 'phone 7718. 31

TO LET — NEW ELEGANT 5 AND 6-ROOM sunny flats for homes on corner, close in, cheap; convenient for room renting. Inquire 745 S. FIGUEROA.

TO LET—ARTISTIC MISSION FLATS, 4, 5 or 6 rooms; "just what you want;" furnished or unfurnished. Apply on premises. 1114½ W. 30TH ST.

TO LET—UPPER AND LOWER FLAT, 6 and 7 rooms, new, sunny, elegant. Apply on premises. 1723 W. PICO. Home 'Phone 4637. 24

TO LET — 5-ROOM FLAT. 624½ TOWNE ave., $15. 24

TO LET—
Furnished Flats.

TO LET—A LADY HAVING SMALL, SUNny, artistically furnished flat, conveniently located, would rent a room to a responsible gentleman or share with a young married couple or rent entire, porcelain bath, instantaneous heater, gas, 'phone, etc. For particulars PHONE 21464. 24

TO LET—THE LYONS APARTMENTS, 325 S. Hope st., new building, just newly and finely furnished; get the choice of rooms and furniture; apartments of 2 and 3 rooms, all outside rooms; gas stoves, steam heat and every convenience; also few single rooms; easy walk to business center. Call to see them before locating. 28

TO LET—FOR $16 YOU CAN RENT FURnished complete, elegant 3 rooms for housekeeping; gas range, hot water; finest in town, for just 2 grown persons. Close in. 334 S. FIGUEROA and 204 N. FREMONT. 31

TO LET—TWO BEAUTIFULLY FURNISHed flats; just been painted and fixed up, on Grand ave.; also a nice unfurnished flat, key with BEARDSLEY & HARNESS, 209 Braly Bldg., phone 6230. 25

TO LET—THE JUDD, 344 S. GRAND; FURnished apartments; strictly modern; steam heat; 'phone and private bath in each apartment. 24

TO LET—FURNISHED; NEW MODERN 4-room flat, with piano, $35; fine location; walking distance. PHONE RED 3011. 25

TO LET — 5-ROOM MODERN FLAT, FURnished, 808 FRANCISCO ST., one block west of Figueroa. 25

TO LET—A BEAUTIFULLY FURNISHED flat 7 rooms, no children, $60. 1467 W. 7TH. 25

TO LET — NICELY FURNISHED UPPER flat; 7 rooms. 1249 W. EIGHTH ST. 27

TO LET—ON SUNSHINE TERRACE, 3 FURnished flats. 1218 W. SEVENTH. 29

TO LET—COMPLETELY FURNISHED FLAT of 6 rooms. 848 W. NINTH ST. 24

TO LET—
Rooms with Board.

TO LET—LARGE, SUNNY EAST-FRONT room, suitable for two refined people, with excellent board, in an ideal home; modern and every convenience, half block from University Traction and W. Adams cars; 15 minutes to Third and Spring sts.; most desirable neighborhood; references exchanged. 1429 CONSTANCE ST. 24

TO LET — BEAUTIFULLY FURNISHED large front room, with excellent board for two; reasonable, furnace heat, piano, all conveniences; private family; references. 1421 W. NINTH ST., corner Whittier. Red 4751. 25

TO LET—LADY HAVING LARGE HOUSE in best part of city, S.W., receives a few boarders; every home comfort; large grounds; references exchanged. Address X, box 49, TIMES OFFICE. 25

TO LET—THE MARION, 935 S. HILL ST. A new family hotel within easy walking distance of center of city and convenient to all points of interest; finest home table; summer rates.

TO LET—DO YOU WANT A BEAUTIFUL front room, with excellent board, hot water, phone, piano; best location; price $5 per week. Apply THE WILTON, 1200 Hill st. Phone West 3637. 29

TO LET—NICELY FURNISHED ROOMS and good board in pleasant home near park. Take Westlake Traction or Second and Rampart cars to 724 CORONADO STREET. 24

TO LET—NEW MODERN SUNNY LOWER flat, arranged for subletting, large porches, reception hall, instantaneous heater. 1336 GEORGIA ST., Home 6361. 24

TO LET—LARGE, NICELY FURNISHED sunny bay window rooms, with board, in nice home with grounds; references. 939 S. FIGUEROA. West 4273. 29

TO LET — BEAUTIFUL ROOMS, FIRST class board, large grounds, reasonable rates. GARVANZA VILLA, Avenue 62. Take Garvanza car on Main st. 29

TO LET—BRIGHT, SUNNY ROOMS, GOOD plain board with home comforts, walking distance. 931 BUENA VISTA ST. Phone Main 4491. 24

TO LET—FOR PLEASANT HOME, GOOD board and fine location, come to MRS. ADDIE TITUS' boarding-house, 327 W. 23d st. 24

TO LET — BEAUTIFUL NEW, MODERN house, 24 rooms, in 12 flats; sun parlor; roof garden. 122 N. FREMONT ST., close in. 31

TO LET—NICELY FURNISHED ROOM, 3 meals, one or two young men. 941 S. FIGUEROA. 24

TO LET—ROOM AND BOARD FOR EITHer one or two gentlemen. 2315 E. 4TH. 24

TO LET—ROOM AND BOARD, $4.50 PER week. 215 N. HOPE. James 5731. 24

TO LET — ROOMS WITH BOARD IN A private family. 1214 S. FIGUEROA ST. 24

TO LET—FRONT ROOMS WITH BOARD IN private boarding-house. 950 S. OLIVE. 29

TO LET—NICE SUNNY [illegible] AND GOOD board. 130 W. 15TH ST. 24

TO LET—
Houses.

TO LET—4-ROOM COTTAGE, 788 E. 18TH st., $20. Phone MAIN 3421. 24

TO LET—5-ROOM MODERN COTTAGE, $20 month. 3201 CENTRAL. 24

TO LET—A NEW, MODERN, 6-ROOM COTtage. 144 N. BOYLE AVE. 24

TO LET—6-ROOM MODERN COTTAGE AT 2719 DARWIN AVE. 24

TO LET—A COTTAGE OF 5 ROOMS AND bath. 138 E. 29TH ST. 24

TO LET—4-ROOM COTTAGE. CALL AT 613 E. 22ND ST. 24

TO LET—
Houses.

TO LET—
HOUSES.
FLATS.
FURNISHED.
Every house or [illegible] inspected by us; [illegible] by coming to [illegible] agency.
JONES & RYDER [illegible]
29 Ground floor [illegible]

TO LET — NEW 6-ROOM [illegible] low, just finished [illegible] good tenant [illegible] Baroness tract [illegible] Angeles [illegible] Line." [illegible] Five cents car fare [illegible] ride from business [illegible] for sale only $[illegible] down, $[illegible] per month [illegible] CARLSON INVESTMENT [illegible] Broadway, ground floor [illegible] merce Bldg.

TO LET—
$30—Neat [illegible] lawn, gas, grate [illegible]
On beautiful [illegible] ern, 11-room house [illegible] modern conveniences [illegible] and driveway [illegible] will lease for a year [illegible]
24 M'FATRIDGE [illegible]

TO LET—
No. [illegible] 6-room, 2-story [illegible] fruit trees, barn [illegible] gas, nice [illegible] 6-room modern [illegible] splendid location [illegible]
28 M'FATRIDGE BROS.

TO LET—HOUSES—
$20—5-room modern [illegible] or will sell [illegible]
$15—4-room house [illegible] ALLISON BARLOW [illegible] room 124.

TO LET—
COTTAGES—
—HOUSES—
THE REALTY [illegible]

TO LET—FURNISHED [illegible] HOUSES [illegible] COTTAGES [illegible] CHAS. F. PATTERSON [illegible] Main [illegible]

TO LET—HOUSE [illegible] a month living [illegible] rent money [illegible] and see our new [illegible] home in nice part [illegible] st. See GUS [illegible]

TO LET — LIST YOUR [illegible] erty with us; if you [illegible] or flat, furnished [illegible] ALEXANDER RENTAL [illegible] st., the only [illegible] city.

TO LET — NEW [illegible] rooms with [illegible] porch; large [illegible] month, water [illegible] corner Figueroa [illegible]

TO LET—COME [illegible] of houses; we [illegible] partment, which [illegible] tention. THOMAS BROS. [illegible] Grant Bldg., [illegible]

TO LET—MODERN [illegible] sirable location [illegible] niture for sale [illegible] quick. ROBERT [illegible] Broadway, room [illegible]

TO LET—7-ROOM [illegible] vated, modern [illegible] ington. Key at [illegible] Hellman Bldg. [illegible] 21838.

TO LET—GOOD [illegible] cation, close in [illegible] $35 per month [illegible] HOLLINGSWORTH [illegible] Bldg.

TO LET—CALIFORNIA [illegible] NEAR TEMPLE [illegible] BUT NOT MODERN [illegible] 22 F. W. POWERS [illegible]

TO LET—8-ROOM [illegible] location, close [illegible] gas range, bath [illegible] rent $35. Key at [illegible]

TO LET—NEW [illegible] rent cheap, $[illegible] Key next door [illegible] near 30th and [illegible]

TO LET—A MODERN [illegible] apartment of [illegible] lines; owner [illegible] PHONE BLUE [illegible]

TO LET—NICE [illegible] located, convenient [illegible] rent and furniture [illegible] 748 MERCHANT [illegible]

TO LET—6-ROOM [illegible] orated, nice [illegible] only $25 month [illegible] ture at sacrifice [illegible]

TO LET—6-ROOM [illegible] W. WASHINGTON [illegible]

TO LET—FINELY [illegible] ern house, gas [illegible] flowers, etc., $[illegible] ST.

TO LET — IN THE [illegible] -story 6-room house [illegible] CASCO Temple [illegible] MAIN ST.

TO LET—HOUSE OF [illegible] Seventh st., with [illegible] on PREMISES [illegible]

TO LET—PRETTIEST [illegible] beautiful lawn [illegible] Owner, 716 BRALY [illegible]

TO LET — SMALL [illegible] chicken corral [illegible] TIMES OFFICE.

TO LET—NICE 7-ROOM [illegible] No. 2361 W. [illegible] 326 Byrne Bldg.

TO LET — 5-ROOM [illegible] ern conveniences [illegible] HOPE ST.

TO LET—SIX-ROOM [illegible] lett st. Apply [illegible] Second st.

TO LET—COTTAGE [illegible] ple ave. Apply [illegible] Second.

TO LET—NEW, [illegible] tage, 1416 [illegible] ST.

TO LET—THREE-ROOM [illegible] Rear 430 E. ADAMS [illegible]

TO LET — 5-ROOM [illegible] ST., Vernon [illegible]

TO LET—SUNNY [illegible] tage, large yard [illegible]

TO LET — 4 [illegible] children. [illegible]

TO LET—5-ROOM [illegible] tinted. 1115 SAN [illegible]

TO LET — 5-ROOM [illegible] encia st. [illegible]

TO LET—4-ROOM [illegible] WRIGHT ST.

TO LET—
Furnished [illegible]

TO LET—
EXCLUSIVE [illegible]
New and beautiful [illegible] Westlake ave., [illegible] washtubs, tinted [illegible] polished floors and [illegible] a month.
24 THOMAS BROS. [illegible]

TO LET—RENTS [illegible] living on rear of [illegible] pays for the place [illegible] new plan to own your [illegible] part of the city [illegible] S. HILL, 136 S. [illegible]

TO LET — OUR [illegible] has furnished [illegible] month, with [illegible] Let us supply [illegible] & METCALF, [illegible] Broadway.

TO LET—COMPLETELY [illegible] room, 2-story [illegible] in each room [illegible] story barn, lots [illegible] one year. [illegible]

TO LET—FURNISHED [illegible] and bath, large [illegible] no children; [illegible] AN & CO., [illegible]

TO LET—IN [illegible] modern, 8-room [illegible] Union ave. Open [illegible] daily, or apply [illegible] Bldg.

TO LET—FURNISHED [illegible] gas and electric [illegible] 2227 W. 15TH ST.

TO LET — 5-ROOM [illegible] nished house [illegible] San Pedro car.

TO LET—FURNISHED [illegible] new 7-room house [illegible] 27th.

TO LET—4-ROOM [illegible] toilet, bath, piano [illegible]

TO LET—4-ROOM [illegible] S. WORKMAN ST.

TO LET—

TO LET—[illegible] PER [illegible] grain land [illegible] Palms.

Liners.

TO LET—
Stores, Offices, Lodging-houses.

TO LET—STORES ON BROADWAY, BETWEEN THIRD AND FOURTH.

UNUSUAL CHANCE TO GET IN BEST BLOCK FOR BUSINESS IN THE CITY, [illegible] AND 330 S. BROADWAY, TOGETHER OR SEPARATE. REASONABLE RENT, LONG LEASE; ALSO SECOND FLOOR, CONTAINING A LARGE HALL THAT WOULD MAKE A GRAND DISPLAY ROOM FOR LIGHT BUSINESS. WRIGHT & CALLENDER, AGENTS, 333 S. HILL ST.

TO LET—ROOMING-HOUSE; 60 ROOMS; modern in every respect; running hot and cold water in each room; steam heat, elevator, private baths; a number of patent, built-in folding beds, to be completed December 1st. EDWARD D. SILENT & CO., Sole Agents, 212 W. Second st. Rooming-houses, Stores, Offices.

TO LET—HANDSOME MODERN STOREROOM WITH BASEMENT, ON 6TH ST., NEAR BROADWAY, $100. BARRY BROS. BRADBURY BLDG.

TO LET—AT 213-215 S. HILL ST. [illegible] store 28 feet front, $75. Office space, ground floor, $10. Suite of 2 rooms, $15. E. LEE ALLEN, Real Estate. 315 S. Hill st.

TO LET—THE FINE NEW BUILDING ON [illegible] between Olive and Grand, 3 stores and [illegible]; this will be a fine business point as soon as the paving of Pico is completed. THOMAS BROS. & METCALF, 516 Grant [Bldg.] 24

TO LET—FINE LARGE STOREROOM ON [illegible] between Grand and Hope, new and modern, with basement; first-class location. Will give good lease to desirable party. W. HOLLINGSWORTH & CO., 342-5-7 Wilcox Bldg.

TO LET—SPRING ST., NEAR 8TH. [illegible] fine store—$50. Modern fronts. C. WESLEY ROBERTS, 203 Mercantile Place.

TO LET—849-851 W. WASHINGTON ST., 2 [illegible] stores, 24x70 each, with living-rooms, [illegible] $35 each; also lot 85x100, rear, [illegible] st. BEN FIELD, owner, 309 [illegible] Home 7411.

TO LET—THAT BEAUTIFUL NEW APARTMENT house, 223 North Fremont ave., 12 apartments, 3 rooms each; sun parlor, modern, up-to-date. T. WIESENDANGER, 221 [Laughlin] Bldg. 31

TO LET—STOREROOM, 25½x82, WITH A [illegible] in the rear 100x200, if desired, 1118 San [illegible] st. Apply to W. H. OBEAR, 402 [illegible] Bldg., 356 S. Broadway.

TO LET—ONLY HOTEL IN SANTA PAULA; [illegible]; rent $35 per month; doing good business; all furnished; 17 bedrooms. Address T. O. BROWNE, Santa Paula. 24

TO LET—LARGE FRONT OFFICE ROOM, [illegible] Building, new part. Apply to [illegible] CHANDLER, Times Office. 25

TO LET—HANDSOME STOREROOMS AT 1412 [illegible], reasonable rent. Call 1317 [illegible] ST. or 915 S. MAIN. 25

TO LET—STORE ON BROADWAY, BETWEEN Third and Fourth. Apply 1970 BON[illegible] Phone Blue 3386. 25

TO LET—DESIRABLE SINGLE OFFICE, [illegible] at No. 124½ S. Spring st., reasonable. [Apply] at ROOM 2. 27

TO LET—CEMENT BASEMENT, CONTAINING [illegible] square feet, also store, 20x65, alley [illegible], cheap; ½ block of Fifth and Main. [illegible] FIFTH ST. 27

TO LET—TWO STORES ON S. LOS ANGELES, 25x30 and 25x42, $50 and $35. Apply ALEXANDER RENTAL CO., 339 W. Fourth [st.]

TO LET—OFFICE ROOM, SUITABLE FOR [illegible] physician or real estate. 215 W. [illegible] 75

TO LET—LARGE STOREROOM; BRICK [illegible] cement floor. 758 SAN PEDRO ST. 26

TO LET—MODERN STORES AND FLATS, [illegible] MAIN and 21ST STS. 30

TO LET—STOREROOM AT 829½ S. BROADWAY. Inquire NINTH AND MAPLE.

TO LET—OFFICE, $7. 132 STIMSON BLK. 29

TO LET—
Miscellaneous.

TO LET—GOOD UPRIGHT PIANO, $3 PER [month]. 524 W. 18TH ST., or 1152 Catalina st. 24

TO LET—UPRIGHT PIANO, 3611 PASADENA AVE. Phone White 3726. 24

TO LET—CONCERT GRAND PIANO, 1322 [illegible] ST. 24

FOR SALE—
Houses.

FOR SALE—FINE BUY. [illegible] 6 rooms, new and very fine; all modern improvements; beautifully arranged; fine [illegible]; sewer in, near two car lines; a [illegible]. M. M. DAVISON & SON, Rooms 204-6 Wilcox Bldg. [Members] L. A. Realty Board. 24

FOR SALE—$4000; TWO ACRES, SIGHTLY [illegible] with new and modern 5-room cottage, excellent well water in addition to [city] service; splendid soil and ideal location for chicken ranch; one block from car [line], within 5c limit; terms. Apply R. W. POINDEXTER, 300 Wilcox Bldg. 24

FOR SALE—[illegible] 5-room frame cottage, bath, toilet, [illegible] porch, lot 55x130; sewer, street work [done], cement walks, cement cellar; 1 [block] from University; $400 down. GRONEN, [GOLDEN] STATE REALTY CO., 421 South [Spring].

FOR SALE—A GEM OF COTTAGE; 5 LARGE [rooms], all improvements, new and up-to-date; wide street; can be had for $2100; [easy] down and monthly payments to suit. [Apply] E. S. COMSTOCK, Peery & Co., [Laughlin] Bldg., phone 1911.

FOR SALE—[Don't] build until you have investigated the Marshall & Stearns Patented [Fixtures] for apartment houses and cottages. ROOM 301 Gray Bldg., 336½ South [Broadway].

FOR SALE—OR TRADE 5-ROOM HOUSE, [illegible] barn, chicken-houses, 11 fruit and [shade] trees, lawn, flowers; a pretty suburban home, ½ block from new car line; [illegible] cash. Owner, 1841 N. SOTO. 26

FOR SALE—NEW AND MODERN 5-ROOM [illegible] house, on fine, sewered, cement [walk] street, near Pico and Georgia [Bell]; $3600. T. R. WALLACE, 308 Braly Bldg.

FOR SALE—$2750; 6-ROOM HOUSE, 28TH [st.], near Maple, modern and up to date in every way; only $500 cash required. This [is a bargain]. R. W. POINDEXTER, 300 Wilcox Bldg.

FOR SALE—5-ROOM COTTAGE, HIGH LOT, [easy] walk from First and Spring; [must be] seen to be appreciated. Make me [an offer]. Address L, box 36, TIMES OFFICE. 28

FOR SALE—$2500; MODERN 6-ROOM AND [reception] hall, mission style cottage; plate [and] art glass windows; lawn and fruit [trees]; cottage and owner at 1608 WEST [illegible]

FOR SALE—MODERN, HIGHLY IMPROVED cottage, choice situation, southwest; half cash; no attention to agents. [Address] D. D., box 81, TIMES OFFICE.

FOR SALE—$1750; NICE 5-ROOM HOUSE [on improved] street near Hollywood cars; [only] $350 cash, balance installments. R. W. POINDEXTER, 300 Wilcox Bldg.

FOR SALE—BARGAIN IF SOLD THIS [week]; [illegible] house and lot; 1-room house [illegible] car barns and Ascot Park. [illegible] 53RD ST.; Vernon car. 24

FOR SALE—$650 CASH, PICO HEIGHTS, OR [illegible] good lot as part pay. Go and see cottage at 1408 Dewey ave. Don't [miss it]. BEN WHITE, 308 Bryson Block. 25

FOR SALE—A GREAT BARGAIN; AT A [illegible] a 12-room 2-story house, strictly [modern], close to two car lines. See OWNER, [illegible] 25TH ST. 24

FOR SALE—GREAT BARGAIN; $1800; FIVE-[room] modern cottage, 1650 Normandie [ave.], if desired. Owner, S. F. JOHN[SON], [Laughlin] Bldg. 1

FOR SALE—NEW MODERN 9-ROOM [house], [illegible] lot; 30 feet higher than Westlake ave. Address Owner EE, TIMES OFFICE.

FOR SALE—$2500; NEW, MODERN COTTAGE, near 20th, $750 cash; a snap. [illegible] BLDG. G. H. CLARK. 24

FOR SALE—COTTAGES, $1650; 5 ROOMS, [illegible] for $500 equity; balance mortgage. [illegible] ALVARADO and Temple. 24

FOR SALE—AN ELEVEN-ROOM HOUSE; [modern] and well furnished; good [illegible] price. 427 S. HILL. 29

FOR SALE—[illegible] HOUSE, FURNISHED [illegible] reasonable. 804 E. 18TH. 26

FOR SALE—[illegible] AT A BARGAIN TO [illegible] Apply at 817 E. 23D ST. 24

FOR SALE—
Houses.

FOR SALE—$3800—
—ONLY $3800—
In a high-class
—residence district,
—new,
—never occupied,
—two-story, eight-room,
—modern
—residence, only $3800,
—Plate-glass windows,
—Flemish oak finish,
—high ground,
—east front, near
—Harvard boulevard, north
—of Washington.
—ONLY $3800.

BE QUICK.
MINES & FARISH,
404 Bradbury Bldg.

FOR SALE—COLONIAL HOUSE NEAR Adams and Hoover, large lot, fine trees and shrubbery, contains ten rooms, all in splendid order, house newly painted; owner obliged to return east at once, so will sacrifice for a quick sale. If you want a fine home in the best locality at a price that you can resell at a profit this winter, call on us right away.
24 C. A. SUMNER & CO., 214 Trust Bldg.

FOR SALE—
VERY SPECIAL.
VERY LOW PRICE THIS WEEK; NICE 5-ROOM CALIFORNIA COTTAGE, BETWEEN S. MAIN AND S. PARK AVE., ON CROCKER ST. EAST FRONT. STREET WORK ALL DONE; CHEAP FOR CASH. EASY TO RENT HERE. OWN YOUR OWN HOME. SEE GUS B. HILL, 135 S. BROADWAY, WITH STRONG & DICKINSON.

FOR SALE—SIX ROOM COTTAGE ON A beautiful lot, one-half block from three car lines, street graded, curbed, sidewalks and sewer. Lot 45x140 graded to about 3 feet above sidewalk, stone wall, cement walks; owners are sacrificing for a quick sale, price $2250, one-half cash.
JOHN F. CUMMINS,
Phones Main 2331 and 2332 116 So. Broadway.

FOR SALE—
9-ROOM COTTAGE.
Fine neighborhood near Adams and Normandie; swell story and a half house; polished floors, buffet, mantel and grate; porcelain bath, stationary wash basins; price $3900. Cost $4250. THOMAS BROS. & METCALF, 516 Grant Bldg. 28

FOR SALE—$1975 BUYS A NICE HOME ON Boyle Heights; $100 cash; $20 a month, interest 6 per cent.; must sell this week; six-room cottage and bath; barn, carriage house, etc.; good condition; improved lot; street work done; chance for good home cheap. Owner, 2529 PENNSYLVANIA AVE. 24

FOR SALE—ONE OF THE HANDSOMEST 7-room cottages in the city, located near 21st and Union ave.; this is a choice location and it is really a snap
AT $4000.
A. T. JERGINS & CO.,
Suite 400, Hellman Block, Fourth and Spring sts. Main 494. Home 1841. 25

IF WE ADVERTISE IT, IT'S SO.
FOR SALE—BARGAIN, SIX ROOM MODern cottage, West 38th street, $3200; $350 cash, balance $35 per month. Call for Mr. Helmer, with EDWARD D. SILENT & CO., 210-218 West Second street. Est. 1885. Members L. A. Realty Board.

FOR SALE—$300 CASH, BALANCE LIKE rent, nice 5-room and 6-room cottages, 35th and 36th sts.; these are new modern houses and are good properties within one block of electric cars; will take lot as part payment. BEN WHITE, 308 Bryson Block. 24

CONTRACTORS—
And Builders.

I WILL DO THE LABOR ON A 4-ROOM bay window cottage, such as carpenter work, brick work, plastering and painting for the sum of $240 and furnish plans, owners to furnish all material, will call by addressing SALSBURY & SONS, Builders, La Park, Los Angeles county. 29

WILL DRAW PLANS FOR COTTAGES, stables, etc., at lowest price. Address or call P. N. DANDURAND, 3221 Darwin ave., city. 24

FOR SALE—
City Lots and Lands.

FOR SALE—
OWN YOUR OWN HOME.
CHEAPEST LOTS IN THE CITY.
SEE NEW PLAN TO SAVE RENT.
JUST THINK OF IT. WE WILL SELL YOU A FINE LOT CHEAP FOR $30 DOWN AND $10 A MONTH, BETWEEN COMPTON AVE. AND LONG BEACH ELECTRIC AND JUST SOUTH OF ADAMS ST., FACING ON 28TH AND 29TH NEAR 2 CAR LINES, AND ALL STREET WORK DONE, AND LET YOU LIVE ON THE REAR. NO TAXES 1904-05. VERY CHOICE LOCATION. INQUIRE ABOUT THIS AT ONCE. CHEAPEST CLOSE-IN LOTS IN CITY. CALL AND SEE MAP AND MAKE EARLY SELECTION. LOTS ARE GOING FAST.
GUS B. HILL, Owner.
135 S. BROADWAY.
(WITH STRONG & DICKINSON.)

FOR SALE—
TOWNE NEAR FIFTH.
LOT 50x110, $5500.
M. L. M'KEEVER, Sole Agent,
with Leonard Merrill, 417 Douglas Bldg. 24

FOR SALE — SNAP; CHOICE LOT ON beautiful Magnolia, near 12th, in the Lone Star tract for only $1600; this is the cheapest lot in this district.
Main 494. A. T. JERGINS & CO., Home 1841
Suite 400 Hellman Blk, corner 4th and Spring sts. 24

FOR SALE — SALT LAKE ROAD WILL soon be running; for city lots and State lands in Southern Nevada, with water, at $1.25 per acre; also snaps in the Muddy and Vegas valleys. See J. F. M'PHERSON, 408 Stimson Blk., corner Third and Spring. A commissioner for Nevada in California.

FOR SALE—FOR SUBDIVISION, 8 ACRES of choice land, southwest; I will sell this for only $800 an acre, if sold soon; you all know property in this direction is advancing rapidly and acreage is scarce. Address OWNER, J, box 96, Times Office, or 'Phone Home 5658. 24

FOR SALE—
On Alvarado Terrace, some very attractive lots at very inviting prices.
CHAS. F. PATTERSON & CO.,
24 Main 3060. 416 Braly Bldg.

FOR SALE—FOR $1600 YOU CAN BUY AN elegant 50-foot lot on west side of Roosevelt ave., near W. 18th, on high ground, elegant surroundings, just the place for a fine home. WIESENDANGER, 221 Laughlin Bldg. 31

FOR SALE—FINE LARGE LOT FOR ONly $75 in San Diego, near schoolhouse. The owner of this lot is entirely out of money and must sell at once.
23 BOWMAN R. E. CO., 602 Laughlin Bldg.

FOR SALE — 2 LOTS TOWARD HOLLYwood, on car line, 5c fare, tax title 14 years standing; 6 feet to water, 60x175 each; good bargain for quick sale; adjoining lots $250. 401 H. W. Hellman Bldg. Home Ph. 5547.

FOR SALE—ACREAGE WEST, SOUTH AND southeast, has been exhausted for subdivision; have 3 pieces southwest that will pay big; southwest acreage is rapidly appreciating. R. D. LIST, 312 Tajo Bldg. 29

FOR SALE — DON'T BUILD UNTIL YOU have investigated the Marshall & Stearns' Patented Fixtures for Apartment-houses and Cottages. ROOM 301, Gray Bldg., 336½ S. Broadway.

FOR SALE—
$900—W. 16th st., near Angelus Vista tract; east front; 50x150.
J. W. RICE, 417 Henne Bldg. 'Phone 531. 24

FOR SALE—FIND A LOT, THEN LET ME get you up a set of plans. Can save you money no charge if I do the building. E. S. WILLIAMSON, Builder, 244 S. Broadway. 27

FOR SALE—ONLY 2 LOTS LEFT IN Burke Bros.' Figueroa-street sub., on Bonsallo ave., $300 each. See owner at once. BURKE BROS. 458 S. Spring. 29

FOR SALE—ONE ACRE CLOSE IN ON Long Beach line, price $600, $100 cash, balance easy payments. See HALES, Golden State Realty Co., 421 South Spring street.

FOR SALE—TWO LOTS CLOSE TO MAIN st. north of Vernon ave., price $500 each. O. SASSAMAN, 3330 S. Main.

FOR SALE—$900; GOOD BUILDING LOT IN W. Adams Heights tract. See
24 R. W. POINDEXTER, 300 Wilcox Bldg.

FOR SALE—ELEGANT LOT ON HIGH ground near Nevin tract, only $650. Address OWNER, J, box 71, TIMES OFFICE.

FOR SALE—LOTS CLOSE IN, BEST PART of Angeleno Heights, $300 to $500; terms. ORRIN RICE, 621 Bryson Bldg. 24

FOR SALE—CORNER LOT 60x135 FT. IN Burke Bros.' Figueroa sub., for $350. BURKE BROS., 458 S. Spring. 29

FOR SALE—A FINE LOT ON W. 30TH ST., between Orchard and Vermont ave. Owner, 1421 W. 28TH ST. 29

FOR SALE — BY OWNER, WESTLAKE lots, east front. 411 BRADSBURY BLDG. 25

FOR SALE—SOUTH MAIN ST. LOT BEtween 41st and 42nd sts. HOME TEL. 21221. 24

FOR SALE—
City Lots and Lands.

FOR SALE—
CLOSE-IN LOTS, $142 AND UP. $5 CASH, $10 PER MONTH.

THE TERRIBLE DRAIN OF RENT IS a dead, wasting loss, and keeps thousands forever hard up. Why go on wasting money on rent when you can so easily OWN a place? Get one of these close-in lots, delightfully situated, in

CARNATION TERRACE TRACT.

On terms easier than rent, build a cozy home, keep your rent money in your pocket and get steadily ahead. This property is as sure to double within 12 months as the city is to keep on growing.

THIS TRACT WAS DESIGNED SPECIALLY TO MEET THE WANTS OF HOME MAKERS.
SAME DISTANCE FROM BUSINESS CENTER AS WESTLAKE PARK. 5c CAR FARE. NEAR 2 CAR LINES. CITY WATER. NEAR 2 SCHOOLS. ELECTRIC LIGHT TOWER TO BE ON CORNER BEFOR JAN. 1. Adjoins 70 acres recently purchased by H. E. Huntington. And just think of the price.

CLOSE-IN LOTS $142 AND UP. $5 CASH, $10 PER MONTH.

Nowhere else in all the city can you get lots so delightfully situated and as close in at anywhere near these absurdly low prices.
Tract is 2 blocks north of the end of the Brooklyn-ave. car line. Agent on tract Sunday.
STONE-BLADES CO.,
117-118 Henne Bldg.
Home phone 8171. 122 W. Third st.

FOR SALE—
BUY LOTS IN THE
CLELAND HOME TRACT.
Large Lots. Low Prices.
50x135 feet to 15-foot alley.
Pure artesian water piped to every lot.
Streets graded. Cement sidewalks.
15 minutes from Sixth and Main on Long Beach Electric Railway. Get off at Nadeau station; walk two blocks east.
One of our salesmen always on the tract.
Ask for Mr. Gulton or Mr. Carraway.
Close to good school. Only one mile and a quarter from the city limits.
GUSTAV S. SMITH, Sole Agent.
228 Laughlin Bldg.
Main 2712. Home 1653.
Office open evenings by appointment only. 24

FOR SALE—
DORSEY TRACT,
Compton ave.,
40th, 41st and 42nd sts.
New subdivision.
Bedrock prices.
Street work included.
Car line assured.
Buy at first hands before prices are raised and all the lots sold.
Commission to agents.
C. A. SUMNER & CO.,
24 214 Trust Bldg.

FOR SALE—BY
ERKENBRECHER SYNDICATE (LTD.)
WE HANDLE BARGAINS ONLY.
FOUR SPECIALS; ALL MONEY MAKERS.

$1550—Fine lot at Grand ave. and 30th st., with 2-room house, and one other small building on the lot; plenty of fruit and shade trees; water piped all over the lot; lot alone worth more than the price asked; only $1550.

$1350—Fine lot, 50x178 feet, east side of Lake st., ½ block north of beautiful Westlake Park; magnificent view; within ½ block of Seventh-st. cars; this is by far the cheapest lot near Westlake Park; investigate quickly.

$3000—Fine 60-foot lot in the West Adams Heights tract, one of the finest subdivisions in the city; this lot is worth $3250, but $3000 cash takes it.

$2250—A fine 75-foot corner lot, northwest corner 25th st. and Leoti ave.; in a block of fine homes; within 250 feet of W. Adams st. car line; the cheapest 75-foot high-class corner on the market.

ERKENBRECHER SYNDICATE (LTD.)
Members L. A. Realty Board.
204 Braly Bldg., Fourth and Spring sts. 27

FOR SALE—BY W. H. ALLEN & SON.
Northeast corner of 37th and McClintock st., 130x118 feet; will cut into three lots, one 50x118 feet, other two into 40x118 feet each. This property is owned by a non-resident who wishes to make a quick sale; price has been made accordingly. This property is on the University car line, S.W. Price $3000.
LA SALLE STREET.
Between 27th and 29th sts.
East front, 50x150 feet, $1000.
West front, 50x150 feet, $900.
WALL STREET.
Between 37th and 38th sts.
Three lots 40x110 feet each, will sell all or separate at $550.
W. H. ALLEN & SON, 316 Douglas Bldg. 24

FOR SALE—
Two beautiful 75-foot corners, southwest; N. E. corner 27th and Brighton and S.E. corner W. Adams and Brighton; also two fine 50x150 lots on W. Adams, south side, between Normandie and Brighton; special prices for one week only, and low enough to speculate. Inquire of owners.
PRUDENTIAL IMPROVEMENT CO.,
101 N. Broadway.

FOR SALE—
Large level lots only $250, on the easy terms of $10 down and $10 monthly, no interest or taxes; located near Hollywood; the only lots in that section that can be purchased at as low a price; these lots are desirably situated in a section that is rapidly developing; scores of new homes built this year; churches, stores, postoffice and the new $9000 schoolhouse are opposite the property; pay $10 monthly on a lot and build yourself an inexpensive home and save your rent. Plats, maps, and all information sent on request. CHAS. S. MANN, 215 W. Fourth st., 'phone Home 4171.

FOR SALE—M. L. WICKS BUYS UNIMproved real estate, offered at a satisfactory price, to resell at a fair profit. He deals almost exclusively in the northwest part of the city, as there, property in 15 or 12 minutes of business center, can be bought at moderate prices, several hundred lots from $100 to $700, a lot, where there is the best climate in the city; any industrious person can pay out at $10 a month, a lot of M. L. WICKS, 139 Hellman Bldg., Second and Broadway.

FOR SALE—
Business Property.

FOR SALE—
INVESTMENT IN THE WESTLAKE DISTRICT.
A 22-room flat, near Westlake Park, new, very modern; price $12,500; now paying a good income.
JONES & RYDER LAND CO., Sole Agents,
26 213 W. Third st.

FOR SALE—
Business Property.

FOR SALE—BY
ERKENBRECHER SYNDICATE (LTD.)
WE HANDLE BARGAINS ONLY.

CHEAPEST CORNER NORTH OF 7TH ST., WEST OF CENTRAL.

WE HAVE FOR SALE a fine close-in corner (130 feet frontage) located within 100 feet of the new quarter-million-dollar depot to be erected by the Southern Pacific R. R. on the site of the present Arcade Depot. Price $110 per foot; a big bargain.
ERKENBRECHER SYNDICATE (LTD.)
MEMBERS L. A. REALTY BOARD.
204 Braly Bldg., 4th and Spring.

FOR SALE—$900; FINE LOT FOR CORNER GROCERY, NEAR S. MAIN ST., WHERE ALL THE BUILDING IS GOING ON; $900; FINE CHANCE FOR SOME ONE TO BUY AND BUILD; WILL DOUBLE IN VALUE; $900; THIS KIND OF PROPERTY IS SCARCE AND GETTING SCARCER EVERY DAY; $900; SEE
GUS. B. HILL, OWNER,
135 S. BROADWAY,
WITH STRONG & DICKINSON.

FOR SALE—I WISH TO SELL WITHIN THE NEXT TWO WEEKS FOR A LADY CLIENT, A 4-FLAT BUILDING ON W. 7TH ST., THIS SIDE OF VALENCIA, ON LOT 83 FEET FRONT. WILL BE SOLD AWAY BELOW VALUE. R. R. YOUNG, ATTORNEY FOR WONER, 204 S. BROADWAY.

FOR SALE—SECTION 29, TOWNSHIP 8 north, range 15 west, Antelope Valley; level, rich soil, no alkali; $5.50 per acre. Title perfect. Address N. G. SEIBEL, 713 Howard st., San Francisco. 27

FOR SALE—
Hotels and Lodging-houses.

FOR SALE—
LANGE & CO. PHONE 2519.
605 S. MAIN.

8 rooms on Boyd st.,	Price $250
9 rooms on S. Grand,	Price $400
11 rooms on W. First,	Price $550
14 rooms on N. Olive,	Price $1200
16 rooms on S. Main,	Price $1500
20 rooms on W. Seventh,	Price $1800
26 rooms on S. Olive,	Price $2500
30 rooms on W. Seventh,	Price $2500
34 rooms on E. Fifth,	Price $3400

8-room house and lot, price $4000, to exchange for a good up-to-date rooming-house.

6-room cottage, new, price $2000, clear; owner wants rooming-house of the same value.

One of the finest rooming-houses in one of the finest locations, clearing $150 above all expenses; the value of this little mint is $4000; the owner will take a cottage in part payment and give long time on the balance, at 5 per cent.
LANGE & CO. PHONE 2519.
605 S. MAIN.

FOR SALE—
$4000—A well-equipped hotel of 45 rooms; rent $150 per month. J. R. RICHARDS HOTEL BROKERS CO.

$4000—New furniture and 5-years' lease of a 40-room hotel at $60 per month rent in a city of 8000 population. J. R. RICHARDS HOTEL BROKERS CO.

$5500—Country hotel with no competition; contain 70 rooms; low rental, long lease. J. R. RICHARDS HOTEL BROKERS CO.

Small hotel, the best in Santa Paula. Completely furnished, at $35 per month. J. R. RICHARDS HOTEL BROKERS CO.

New apartment house to lease at $5 per room; centrally located.
J. R. RICHARDS HOTEL BROKERS CO.,
24 321 Laughlin Bldg.

FOR SALE—LODGING-HOUSES BY GEO. HARLAN, 110 S. BROADWAY.
74 rooms on Main near 4th, $7000.
13 rooms and 2 storerooms, Alpine st., $1200.
6 rooms, lower flat, Olive near 1st, $450.
13 rooms, Olive, close in, $850.
10 rooms, well furnished, Main near 12th, $600.
20 rooms, San Pedro near 5th, $1200.
16 rooms on Grand near 4th, $3500.
11 rooms on Grand near 6th, $900.
14 rooms, Pier ave., Ocean Park, bargain, $750.

FOR SALE—
WE HAVE A 16-ROOM HOUSE; GOOD FURNITURE; INCOME ABOUT $115; RENT $30 WITH LEASE; THE OWNER HAS OTHER MATTERS TO ATTEND TO AND WILL GIVE YOU A BARGAIN ON THIS PLACE. PRICE $1000.
THE SPRING STREET CO.,
23 702 S. SPRING ST.

FOR SALE—29-ROOM HOUSE, RIGHT IN center of city, near Broadway; rent $100; great transient place; clears over $235 per month; a mint for the right party; $2300 cash will get possession. BEARDSLEY & HARNESS, 309 Braly Bldg. 25

FOR SALE—RETIRING FROM BUSINESS, will sell cheap two rooming-houses, clearing $300 a month each; centrally located, good lease, rent reasonable. Address E, box 77, TIMES OFFICE. 31

FOR SALE — RETIRING FROM BUSINESS, will sell cheap; 2 rooming-houses clearing $300 a month each; centrally located, good lease, rent reasonable. Address E, box 77, TIMES OFFICE.

FOR SALE—OR EXCHANGE, BEST ROOMing-house in city; special price this week; 15 rooms; nice furniture; large yard; good place for chickens. LEESE, 341 S. Hope. 24

FOR SALE — WHOLE OR HALF INTEREST 60-room family hotel; fine location; good opportunities; never worked; no agents. Address F, box 33, TIMES OFFICE. 24

FOR SALE — 11 ROOMS, BEAUTIFULLY furnished; cheap rent; nice neighborhood; a bargain for cash this week. 617 W. 11th st. BEARDSLEY & HARNESS. 25

FOR SALE—THE KLONDIKE, 35 ROOMS, 339 Ruth ave., 2 blocks from Arcade depot; best money maker in town; full house the year round. 26

FOR SALE—ROOMING-HOUSE, NICELY furnished, well located, 32 rooms, very cheap. Apply 1320 W. NINTH ST. 25

FOR SALE—LODGING-HOUSE, 24 ROOMS, 11 furnished, rent $60; bargain sure. 23 I. D. BARNARD, 116 S. Broadway.

FOR SALE—A ROOMING-HOUSE OF 60 rooms, centrally located, for sale cheap, as party is going to Europe. Address M, box 46, TIMES OFFICE. 24

FOR SALE—HOTEL WITHIN 5 MINUTES' walk of Broadway, 20 rooms, furnace heat. Call 425 W. SECOND. 25

FOR SALE — HOTELS AND ROOMING-houses. CUTLER & WARE, 202 Grant Bldg.

FOR SALE—
Country Property.

FOR SALE—
—ALFALFA—
40 acres of deep rich loam soil, suitable for alfalfa, berries and poultry.
On electric car line, few minutes' ride from center of city, for $125 per acre.
—EASY TERMS—
Price will be raised to $150 per acre after November 1. Don't delay, this is your chance, act quick and save $25 per acre. Remember on electric car line, a suburban home at farming prices.
F. H. BROOKS & CO.,
216 Currier Bldg.
Home 'phone 2243. 25

FOR SALE—
MECCA.
Lands at from $4 per acre upward, near and at Mecca, Coachella Valley, Riverside county. Our lands produce from 5 to 10 cuttings of alfalf yearly and raise the earliest and best cantaloupes, melons and grapes, in the United States. Tracts from 10 acres upward. Address
MECCA LAND CO.,
Mecca, Cal.
MECCA.

FOR SALE—
TULARE LAKE LANDS.
$15 PER ACRE.
No better land in California for alfalfa, corn, wheat, close to railroad, market on the ground. 6000 ACRES, tracts of 160 acres up. Water from both ditch and artesian wells. F. A. STANTON, 216 W. 3D ST.

FOR SALE—40 ACRES OF GOOD ALFALFA land, 4 miles south of city, between Central ave. and Compton ave.; 40 acres; has good stand alfalfa, which cuts six cuttings without irrigation. Why go buy land you must irrigate? Improvements, 8-room house, large barn and family orchard. See F. L. and J. H. STEELE corner of 45th st. and Central ave. 27

FOR SALE—14 ACRES IN THE GARDENA tract, one mile from town, sandy loam soil, right in the water belt, land adjoining held at $300 per acre; we can sell this at $215 if taken within 30 days. SHELLENBERGER & OLNEY, Gardena, Cal. 1

FOR SALE—30-ACRE ALFALFA RANCH with substantial improvements; land carries with it right to 200 inches of water at a cost not exceeding $30 per year. Apply 24 R. W. POINDEXTER, 300 Wilcox Bldg.

FOR SALE—SACRAMENTO RIVER LANDS, rich and deep, $30 per acre. Alfalfa, fruits, chickens. C. M. WOOSTER CO., 222 S. Spring st., Los Angeles. 24

FOR SALE—
Have ranches and farming land for sale. JOHN SHARP, 402 Braly Bldg. Main 2744. 24

FOR SALE—ABOUT 35 CHICKEN RANCHes; some good bargains. M. W. ATWOOD & CO., 613 Grant Bldg.

FOR SALE—
Country Property.

FOR SALE—BY
S. J. WHITE & CO.,
302 PACIFIC ELECTRIC BLDG.,
CORNER MAIN AND SIXTH STS.

$10 PER ACRE.
$10 PER ACRE.
$10 PER ACRE.

FINE LEVEL FRUIT,
ALFALFA,
WHEAT AND BARLEY
LANDS.

AT ONLY $10 PER ACRE.

ABUNDANCE OF PURE ARTESIAN WATER FOR DOMESTIC AND STOCK PURPOSES CAN BE OBTAINED AT A DEPTH OF 50 TO 200 FEET, AND "GUSHERS" AT A DEPTH OF 600 TO 1000 FEET. A 1000-FOOT WELL CAN BE BORED IN 4 DAYS' TIME.

ONE DEEP WELL WILL IRRIGATE 200 TO 400 ACRES OF ALFALFA.

ALFALFA PROPERLY IRRIGATED WILL AVERAGE 3 TO 5 CUTTINGS PER YEAR, AND PRODUCE FROM 1 TO 2½ TONS PER ACRE PER CUTTING.

SEE THE OWNER AT OUR OFFICE MONDAY AND TUESDAY.
S. J. WHITE & CO.,
302 PACIFIC ELECTRIC BLDG.,
MAIN AND SIXTH STS.

FOR SALE—
100 ACRES OF IMPROVED ALFALFA AND STOCK FARM, WITH THE CHEAPEST AND BEST IRRIGATION SYSTEM IN THE STATE; ALSO A LIVING STREAM OF WATER RUNNING THROUGH THE PROPERTY; 100 ACRES IN ALFALFA; BALANCE GOOD FARM LAND; GOOD BUILDINGS; 30 HEAD OF MILCH COWS; 8 HORSES, 25 HEAD OF YOUNG STOCK, 30 HEAD OF FINE HOGS, AND OTHER STOCK; ALL IMPROVEMENTS FOR CARRYING ON A FIRST-CLASS STOCK AND DAIRY RANCH. DAIRY ALONE IS BRINGING IN $100 PER MONTH NOW.

ONLY $35 PER ACRE.
ONLY $35 PER ACRE.

AN IDEAL STOCK AND FRUIT RANCH, CONSISTING OF 1200 ACRES FINE LEVEL ALFALFA LAND, 200 ACRES NOW IN ALFALFA. THE BEST AND CHEAPEST WATER SYSTEM IN THE STATE.
ALSO TWO LARGE FLOWING WELLS ON THE PROPERTY.
RANCH DOTTED OVER WITH LARGE OAK TREES; 6 MILES FROM GOOD TOWN WITH TWO RAILROADS, AND ONLY ½ MILE FROM RAILROAD STATION; WILL EXCHANGE FOR CITY PROPERTY.

S. J. WHITE & CO.,
REAL ESTATE AND FINANCIAL AGENTS
302 PACIFIC ELECTRIC BLDG.,
MAIN AND SIXTH STS.
MEMBERS OF L. A. REALTY BOARD. 24

FOR SALE—
Lands throughout the State; free information about lands in any part of California.
$40,000—640 acres at Fresno; all fenced; water right; good buildings; 60 acres raisin grapes, 20 acres oranges; alfalfa, peaches; exchange for stock ranch.
$25,000—2100 acres in Stanislaus county; house, barn, sheds, etc.; all fenced; this is an excellent stock ranch.
$5500—160 acres in Turlock Irrigation District; exchange for Southern California property.
$4000—10 acres at Stanford University; exchange for Los Angeles residence.
$40 per acre—Alfalfa and vineyard lands at Fresno; abundance of water; one-fourth cash.
$150—5 acres, chicken ranches at Fresno; $50 cash.
$35 an acre; alfalfa lands at Modesto and Turlock; in irrigation district; easy terms; long time.
$7 per acre—3000-acre stock ranch; natural grasses; artesian and ditch water; 125 miles from San Francisco; much of this land is available for alfalfa, fruits and vegetables; best bargain in the State.
THE REALTY TRUST CO. OF LOS ANGELES,
129 S. Broadway.
'Phones—Exchange 666; Main 666.

FOR SALE—BY—
ERKENBRECHER SYNDICATE (LTD.)
WE HANDLE BARGAINS ONLY.
We have for sale one of the finest ranch properties in this county. It is located on the Salt Lake R.R., six miles from city limits of Los Angeles in a location where the soil and water surpasses anything found in Southern California. It consists of 77 acres of rich, sandy loam, 200 inches of water, good improvements, 25 head of cattle, 2 horses, hogs, chickens, turkeys and ducks, live stock on the place worth over $2000; machinery, etc., worth $1000; 12 acres in sweet potatoes this year will produce $175 per acre, and we will guarantee that the property will bring in $2500 per year besides feeding the stock. A money maker and the cheapest high-grade place on the market. Price $16,000 complete. If you want a first-class property, investigate this.
ERKENBRECHER SYNDICATE (Ltd.)
Members L. A. Realty Board,
204 Braly Bldg., 4th and Spring sts.

FOR SALE—BY
ERKENBRECHER SYNDICATE (LTD.)
WE HANDLE BARGAINS ONLY.
WE HAVE FOR SALE one of the finest ranch properties in this county, located close to Rivera, and in a section where good ranches bring very close to $1000 per acre. The soil and water surpass anything found in Southern California; the property consists of 77 acres of rich sandy loam; 200 inches of water; good improvements; 25 head of cattle; two horses; hogs; chickens; turkeys and ducks. Live stock on the place worth over $2000; machinery, etc., worth $1000 more. We will guarantee that this ranch will bring in $2500 per year, besides feeding the stock. If you want a first-class ranch property, do not fail to investigate this. We do not know of another property of this value which will produce equal net returns per year. Price only $16,000.
ERKENBRECHER SYNDICATE (LTD.)
Members L. A. Realty Board,
204 Braly Bldg., 4th and Spring sts.

FOR SALE—
ALFALFA LANDS.
In best irrigation district in California, near best market.
Cheap Freight.
ONE DOLLAR PER ACRE CASH. BALANCE FIFTY CENTS PER ACRE PER MONTH.
We have a large body of choice alfalfa lands, and for the purpose of directing the attention of land buyers to our choice holdings we will sell 643 acres in 20 or 40 acre tracts upon the above extraordinary terms. Abundance of water. Immediate possession. Come quick if you want to take advantage of this unusual offer.
THE REALTY TRUST CO. OF LOS ANGELES, 129 South Broadway. Phones Exchange 666. Main 666.

FOR SALE—
Chicken ranches, $275 and up; close to city in fine condition.
JONES & RYDER LAND CO.,
213 W. Third st.

FOR SALE—
Lemon and Orange Groves.

FOR SALE—ORANGE GROVE BARGAIN. One of the best money-making orchards in Southern California, comprising 15 acres; 2-story frame house, large barn and all outbuildings complete; the best trees, best soil, absolutely frostless, free and unlimited water; price $13,000; crop on trees guaranteed $2800. Address Owner, C. P. STONE, Riverside, Cal.

FOR SALE—
Suburban Property.

FOR SALE—10 ACRES, $275 PER ACRE; best of alfalfa land, near electric line and about four miles south of city; terms, 1-3 cash, balance to suit. 40 acres near above, only $250 per acre; choice level land; don't delay; it costs you nothing to see this property. See F. L. and J. H. STEELE, corner of 45th and Central ave. 29

FOR SALE—22 ACRES WITH 11-ROOM RESidence, beautifully improved, and 270 adjoining town lots, 3 minutes' walk to railroad station and near San Diego; abundance of pure water on place; great speculative value; will take less than cost of improvements. Address MM, box 48, TIMES OFFICE.

FOR SALE — BIG PAYING POULTRY ranch, 10 acres; another, 1½ acres, with modern cottage; also acreage and subdivision property; all near Los Angeles.
The cheapest Huntington Park lots are in Foster's addition.
OLIVER FOSTER, route 2, Los Angeles.

FOR SALE—
CHICKEN RANCHES.
All prices and all sizes, from one to ten acres, good soil; plenty of water.
Come and see us, we can suit you.
EMIL FIRTH, 415-417 Laughlin Bldg.
'Phones Home 5105, Main 2543. 29

FOR SALE — SIERRA MADRE. DO YOU want Villa lots, acreage property, or rent a house in the beautiful town of Sierra Madre, 1000 feet elevation. Call on or address HOSMER & KIMBALL, and they will satisfy you in every particular. Home phone 3330.

FOR SALE—
Suburban Property.

FOR SALE—
ACREAGE. ACREAGE.
RANCHO DEL MAR.
ACREAGE. ACREAGE.
Right at the gateway of Ocean Park, where $1,000,000 is being spent in improvements. Do you know there is no investment as safe, and as sure to increase in value as good acreage near a popular beach town? Why buy a lot for $700 when you can buy an acre that will make 6 lots for less money? RANCHO DEL MAR tract is all set to walnuts. We furnish you water free. All you want, 1 share of water stock with each acre of land. We have 20-H.P. engine, 12-inch well, pumping 75 inches of water. Others tell you they furnish abundance of water, but you have to pay for it. Remember when you make your purchase, that water is not only king, but it comes high when you have to buy it. We will pay $100 to any person that will show us as good a deal in acreage on L. A. Pacific R.R. between Rancho Del Mar and Ocean Park. Terms one-quarter cash, balance monthly or quarterly, just as you like, 6 per cent. interest. Our representative is on the tract. Take L. A. Pacific via Palms, 4th and Hill, or at our office, or call at office we will be pleased to answer any questions concerning tract.
M'KENZIE & BLENKIRON, 409 Hellman Bldg., N.E. cor. 4th and Spring.

FOR SALE—A BIG SNAP—
Ten miles from Los Angeles and Redondo on Inglewood-Redondo Electric car. The care fare is 20c round trip or 10c on monthly ticket. Fine new house of eight rooms, with 1¾ acres of very productive land, a few choice fruit trees, fine place for fowls. The following furniture given with the place; 2 bedroom sets, each of three pieces, 2 plain bedroom sets, lounge, cook stove and cooking utensils, dishes, carpets, dining-room chairs, lace curtains and shades. Price $3400. W. G. BROWN, Inglewood, Cal. 25

FOR SALE — $2000 WILL BUY A LOVELY little home of about 2 acres at Gardena; new 6-room cottage, deep well, excellent water and plenty of it for irrigating; chicken corral, outbuildings, barn, fire wood, etc. Get off at Hermosa Station, ½ mile west of Gardena. L. D. SMITH.

HOLLYWOOD.

FOR SALE—HIGH, SIGHTLY VILLA LOTS and acreage in West Hollywood, moderate prices. Apply to DR. GARDNER, owner, Gardner st., Hollywood.

FOR SALE—
Beach Property.

FOR SALE—
VENICE OF AMERICA.
LOTS! LOTS! LOTS! LOTS! LOTS!
$540 to $17,625. Don't wait for the rise in values but buy now.
The public all know what Abbot Kinney's Venice of America promises for the Pacific Coast. Well it is now on the market. Nuff sed.
FRANK A. M'DONALD, Agent,
325 H. W. Hellman Bldg.

FOR SALE — AT BARGAINS, REDONDO house and lot, only $550; must be sold; we also have 16 city bargain proposition. EDWARD NITTINGER, 407½ S. Broadway. 24

OCEAN PARK.

FOR SALE—
FOR OCEAN PARK STRAND TRACT,
FOR KINNEY'S VENICE OF AMERICA,
FOR VENICE PARK TRACT,
FOR SEAGIRT TRACT,
FOR SHORT LINE BEACH,
FOR ANY GOOD PROPERTY IN OCEAN PARK,
FOR A CHANCE TO MAKE 25 PER CENT. ON YOUR MONEY, EVERY 30 DAYS,
SEE THE H. L. MILLER CO., OCEAN PARK, 159 PIER. PHONE 1031.

FOR SALE—
SOUTH OCEAN PARK,
Formerly Short Line Beach.
The finest beach on the Coast.
Gas, electricity, sewer and water.
The new cut-off will soon be
Running direct into South Ocean Park.
Prices from $300 up.
ROBT. MARSH & CO.,
363 H. W. Hellman Bldg.
Or office on the tract.
STRONG & DICKINSON, 135 S. Broadway.

FOR SALE—TWO FRONT BUSINESS LOTS close to pier, Manhattan, $1250 for both. ORRIN RICE, 621 Bryson Bldg. 24

SAN PEDRO.

FOR SALE—
SAN PEDRO
SNAPS.
Two lots on First and Beacon sts., $350 each.
Ninety-foot corner on Pacific avenue, $2000. One-quarter down.
Lots $300, $25 down, $10 per month.
Corner lot one block from Deep Water Harbor, $700.
Three lots just off Pacific avenue on Ninth st, $450 each.
R. X. M'ARTHUR & CO.,
San Pedro, Cal.

FOR EXCHANGE—
Real Estate.

FOR EXCHANGE—
$30,000—One of the finest 700-acre stock ranches in this county, near electric road, and pays well; will take Eastern property to the amount of $20,000; balance can be easily arranged. BEN WHITE, 308 Bryson Blk. 24

FOR EXCHANGE—OR SALE, SOME FINE propositions in good country properties; we want more city properties to match them with; if you have city property and want a good, well watered farm, call on or address WRIGHT & CO., 123 S. Broadway. 9

FOR EXCHANGE—
$60,000—A fine improved citrus and deciduous orchard, well located, this county, for property east or south of equal value. This is gilt-edge property. BEN WHITE, 308 Bryson Blk. 24

FOR EXCHANGE—WILL TRADE MODERN cottage, Southwest, for store, rooming-house or land; give you plenty time to pay difference; small interest. See owner and save paying commission. KENYON, owner, 309 E. Seventh. 25

FOR EXCHANGE—
$25,000—A fine hotel property in a thriving country town in Southern California, free of incumbrance, for a large tract of land anywhere in the East, or west of the Mississippi. BEN WHITE, 308 Bryson Blk. 24

FOR EXCHANGE—
I make a specialty of exchanging real estate, particularly California for eastern. Member L. A. C. W. CONWAY,
Realty Board. 264-5 Bradbury Bldg.

FOR EXCHANGE—NEW FLATS FOR ALfalfa ranch; $14,000; mortgage $4000. Also good city property for good automobile. Also 2 clear Kansas farms with cash for property here. R. D. LIST, 312 Tajo Bldg. 29

FOR EXCHANGE—$6000; NEW, LARGE modern house, southwest, mortgage $3000. Will take clear eastern property or country property here for equity. Call or write 24 R. W. POINDEXTER, 300 Wilcox Bldg.

FOR EXCHANGE — BUILDING LOTS IN Minneapolis, Minn., clear; will take Los Angeles lots or cottage and assume; will consider beach lots; price $1500. Address X, box 44, TIMES OFFICE. 1

FOR EXCHANGE—$650 EQUITY IN A $1350 4-room house and lot on Court st., 18 blocks from Main st.; rents for $12; will take lot at $400; balance cash. Address A, box 2, TIMES OFFICE. 6

FOR EXCHANGE—
$3000—Modern house, barn, 12 lots; at Colton; exchange for 5 or 6-room cottage in city; will assume. See E. D. WILLIAMS with Ben White, 308 Bryson Block.

FOR EXCHANGE — COUNTRY HOTEL, thriving country town; $4000; mortgage $2000. Trade equity for good ranch here or the East, clear. BEN WHITE, 308 Bryson Blk. 24

FOR EXCHANGE—
10 acres of fine land at Rialto, free of incumbrance, for equity in city property. BEN WHITE, 308 Bryson Blk. 24

FOR EXCHANGE—$5000—30 ACRES IN FULL bearing deciduous fruit; mortgage $2500. Will trade the equity for a good business. BEN WHITE, 308 Bryson Blk. 24

FOR EXCHANGE — A FINE MOBILE, steam, double-seat Dos A. Dos, good condition, $1000, for city or Pasadena; will assume. BEN WHITE, 308 Bryson Blk. 25

FOR EXCHANGE—
Clear vacant lots for equities in city houses or cottages. CHAS. S. MANN, 215 W. Fourth st., Home 'phone 4171.

FOR EXCHANGE—I WILL EXCHANGE anything, everything, anywhere. Come and see me, it will pay you. F. L. DAVIS, with Ben White, 308 Bryson Bldg.

FOR EXCHANGE—WHAT HAVE YOU TO trade for two good lots in Englewood, Chicago, worth $1000. Owner, 338 BRYSON BLOCK.

FOR EXCHANGE—HOUSE AND LOT IN Portland, Or., for property in Los Angeles. Address U. B. WILLIAMS, Florence, Cal. 24

FOR EXCHANGE—BEN WHITE WILL EXchange your property. Offices 308 and 309 BRYSON BLDG., Second and Spring.

FOR EXCHANGE — LOS ANGELES OR California for eastern, consult GORDON & CO., 254 Wilcox Bldg.

FOR EXCHANGE—A STOCK OF CLOTHING and jewelry, for a lot. Inquire 413 BRALY BLDG. 24

FOR EXCHANGE—EDWARD C. CRIBB CO. will exchange your property. 213 S. BROADWAY.

FOR EXCHANGE—
Real Estate.

FOR EXCHANGE—BY
ERKENBRECHER SYNDICATE (LTD.)
WE HANDLE BARGAINS ONLY.

FOR SALE OR EXCHANGE—We have [for] sale 20 acres of fine soil planted to [lemons] and oranges, located within one block [of] the surveyed extension of the San Ga[briel] electric line. Cars will be running in [the next] six months. Improvements consist [of a] nearly new 2-story 7-room house, [illegible] modern in every respect, porcelain [bath], electric lights, etc.; chicken-houses, [wind]mill, inclosed tankhouse, abundance of [wa]ter; location absolutely frostless; [illegible] property in first-class condition; owner [will] guarantee a minimum of $2000 for the [crop] for next twelve months. Price $11,[illegible] which is $2000 below actual valuation. [Will] consider desirable Los Angeles property [in] exchange, value not to exceed $[illegible]. [Pho]tographs at our office.
ERKENBRECHER SYNDICATE (LTD.)
MEMBERS L. A. REALTY BOARD.
204 Braly Bldg., 4th and Spring.

FOR EXCHANGE—
$3500—50x120, 5 and 2-room houses, [illegible] barn on Anderson st.; this property will [illegible] opposite Salt Lake Depot; will assume [illegible] on good residence.
H. P. ERNST, room 208 Tajo Block, [cor]ner First and Broadway.

FOR SALE — OR EXCHANGE 11 ACRES oranges and lemons, some olives, alfalfa, chickens, cows; well and windmill, water stock in Mutual Company, plenty [illegible] fine 11-room home; would consider [auto]mobile. Address L, R.F.D., No. 2, [Escon]dido, Cal.

FOR EXCHANGE—ONE OF SAN DIEGO'S finest suburban homes with 200 adjoining town lots, 350 yards to railroad station, telephone, postoffice, store and churches, abundance of water; great speculative value for Los Angeles business, residence or vacant lots. Address B, box 52, TIMES OFFICE.

FOR EXCHANGE—$10,000; FINE CLOSE-IN property, fine corner for flats; will take $5000 in other property here or Pasadena; other $5000 can be arranged; only 4 blocks from this office. BEN WHITE, 308 Bryson Blk.

FOR EXCHANGE — 1-ACRE CHICKEN ranch on Vermont ave.; new 4-room house, well, windmill and tank; all fenced with [illegible] ft. chicken wire; want 3 to 5 acres between Los Angeles and beaches on electric line. F. L. DAVIS, with Ben White, 308 Bryson Bldg.

FOR EXCHANGE—EXCHANGES A SPEcialty. EDWIN SMITH, 402 Laughlin Bldg.

REAL ESTATE—
Unclassified.

FOR SALE — DON'T BUILD UNTIL YOU have investigated the Marshall & Stearns Patented Fixtures for Apartment-houses and Cottages. ROOM 301, Gray Bldg., 336½ S. Broadway.

FOR SALE—
Miscellaneous.

FOR SALE—OUR PATTERN OF GROOVED roofing is especially adapted to shedding water; can also be used for rustic; we have every kind of roofing on the market, including shakes, shingles, corrugated iron, prepared roofing, second-hand tin roofing, at lowest prices. BUILDERS' SUPPLY CO., successors to California Wrecking Co., [illegible] San Fernando st., 2643 Andrews st.

FOR SALE—CHEAP, COMPLETE WATER pumping plant, 40-H.P. boiler, injector, oil tanks, fuel tanks, pumps, all necessary pipe and connection; 20x30 boiler house; [illegible] copper cylinder steam-head pump; 100-barrel tank on 40-foot foundation; [illegible] galvanized trough with trestle. DORAN, BROUSE & PRICE, 106 Belmont.

FOR SALE—2.00 WOODEN CORES, FROM newspaper rolls, 3¼ inches, [illegible] inches long; made from eastern pine, can be dipped in asphalt and used for water pipe where slight pressure is required; will sell for this purpose at 1 cent per linear foot. Call on CASHIER, Times Office.

FOR SALE—TELEPHONE YOUR "WANT" ads. to The Times. Special clerks are constantly in waiting at the other end of your 'phone to take your ad. Ring up any time of day or night. Sunset PRESS ONE, Home "THE TIMES."

FOR SALE—PATENT DISHWASHER, BAKers, portable ovens, refrigerators, showcases, counters, 2 upright pianos and other fixtures for sale cheap, at 307 and 311 S. Main. L. C. SKEELS, Home Tel. [illegible]

FOR SALE — OFFICE FIXTURES, BARgain; several chairs, Munson typewriter, clock, ground-glass partition, sliding doors, maps, gas heater, and lounge; must sell, intend to rebuild. 712 S. GRAND AVE. [illegible]

FOR SALE — ON EASY PAYMENTS, watches, diamonds and jewelry, of all kinds, goods delivered on first payment. HOME PAYMENT CO., 131½ N. Broadway, rooms 5 and 6.

FOR SALE—CHEAP, 500 TO 1000 CORDS dry 1-foot gum wood; Hollywood [illegible] and Colegrove same price as Los Angeles. M. L. HELSEL, 636 S. Hope st. Home phone 3134. 31

FOR SALE—FINE UPRIGHT MAHOGANY piano, used 4 months, not a scratch on it; must sell. Call 1221-C W. 7th st. C. G. Kellogg. R. J. DYAS & CO., 132 [Stimson] Blk.

FOR SALE—3-SEATED SURREY, LEATHER and cloth trimmings, leather side curtains; nearly new; will be sold at a sacrifice if taken at once. Apply 142 N. LOS ANGELES ST.

FOR SALE — 25-HORSE POWER PORTAble steam engine; good condition, $200 to first comer; other engine bargains as good. WESTERN IRON WORKS, [illegible] N. Main st.

FOR SALE—ONE JACKSON HAND-POWER rock drill, with tripod and column complete; two sets drills, machine in perfect order. Address LOCK BOX 705, Whittier.

FOR SALE—ONE PEERLESS MOTOR CAR, 1902 model, in excellent condition; will sell for cash or exchange for real estate. Apply at piano store, 347 S. SPRING ST.

FOR SALE — ONE FOUR-HORSE-POWER Model gas or gasoline engine used only one month, cheap. No. 118 S. MAIN ST., Los Angeles, Cal.

FOR SALE—MAGNIFICENT STANDARD upright piano, famous make, one-third original cost. See at trunk store, 340 S. SPRING.

FOR SALE — A-1 12-GAUGE DAVIS SHOTgun for sale; a bargain, $12. 358 S. Broadway, 'Phone 3221. A. B. WILMANS.

FOR SALE—OAK ½ SOLES SEWED ON men's welt shoes for 75c; ladies' 60c. FACTORY SHOE STORE, 408 S. Broadway. 27

FOR SALE—A FEW FINE SECOND-HAND vehicles at bargain prices. PARROT CARRIAGE CO., Tenth and Main sts.

FOR SALE — CHEAP, FUEL, APRICOT pit shells, $2.50 ton, delivered. 520 E. 32ND st. 'Phone Pico 3692. 24

FOR SALE—MAGNIFICENT UPRIGHT PIANO, FULL SIZE, SWEET TONE. $225. 1054 LINCOLN ST. 24

FOR SALE — $135; UPRIGHT PIANO, LITtle used. WESTERN PIANO AND ORGAN CO., 603 S. Main. 24

FOR SALE — MOVING PICTURE FILM; song slides; magic lanterns. 160 Montgomery st., S. F., Cal.

FOR SALE — COMBINATION BABY CARriage; bargain price. 1134 QUINCY ST. Home 21064. 24

FOR SALE—300 CAPACITY INCUBATOR and two brooders, will sell cheap. 140 S. HOPE. 24

FOR SALE—FIXTURES COMPLETE FOR banking room. Address box A, PASADENA, Cal. 24

FOR SALE—FIRE-PROOF SAFE; WILL buy, sell or exchange. 409 E. SECOND ST.

FOR SALE—A DOZEN YOUNG DUCKS. 607 N. SOTO ST., Boyle Heights. 24

FOR SALE—FIRE-PROOF SAFES; BUY AND exchange. ANDERSON, 212 N. Main.

FOR SALE—DIEBOLD SAFES, LARGEST stock on Coast. ANDERSON, 212 N. Main.

FOR SALE—1000 FAIR EMPTY 2-LIGHT sash, 25c per pair. 234 ALISO ST. 31

FOR SALE—NEW BABY BUGGY AND go-cart. Address 627 VALENCIA. 24

FOR SALE—GOOD BILLIARD AND POOL tables, cheap. 420 RUTH AVE. 25

FOR SALE—1 $25 CLOISONNE JAR, FOR $15; at 1225 NORMANDIE ST. 25

FOR SALE—1000 4-PANEL DOORS, LESS than cost. 234 ALISO ST. 31

FOR SALE — PIANO AND PIANO PLAYer cheap. 1214 W. 30TH ST. 24

FOR SALE—FULL-DRESS SUIT; SIZE 38. WEST 381, HOME 21463. 24

FOR SALE—500 EMPTY TRANSOMS, 15C each. 234 ALISO ST. 31

TYPEWRITERS—

THE UNDERWOOD VISIBLE TYPEWRITER has been awarded the Grand Prize at the St. Louis Exposition by the International Jury, composed of the most prominent mechanical engineers and typewriter experts in America. FOWLER BROTHERS, Agents, 221 W. Second st. 29

FOX TYPEWRITERS ARE THE EASIEST running and most durable. Call and examine. Free catalogue. Second-hand machines, all makes, cheap. TYPEWRITER AND OFFICE SUPPLY CO., 317 W. First st.

FOR SALE—TYPEWRITERS, ALL KINDS bought and sold, rented and exchanged. TYPEWRITER EXCHANGE, Wilcox Bldg.

NEW ELECTRIC TYPEWRITER AND Blickensderfers at agency, 133 N. BDWAY.

FOR SALE—NEW SUN TYPEWRITERS, [illegible]

Liners.

FOR SALE— Furniture.

FOR SALE—FURNITURE, IRON BEDS, $2.50, 40 cook stoves, $5 and up; woven-wire cots, $1.25; bedroom sets, $10; everything else in proportion. 333 E. SEVENTH. 24

FOR SALE—FURNITURE OF A COMPLETE 5-room flat. Flat for rent, to people without children, a bargain, very desirable. No agents. Address C, box 40, TIMES OFFICE. 24

FOR SALE—MATTING, 10c; BED QUILTS, 50c; chairs, 50c; gasoline stove, $1.50; wooden beds, 75c; iron beds, $2.50. L. G. SKEELS, 907 and 911 S. Main. Tel. Home 7921.

FOR SALE—BEDROOM SUITS, CHAIRS, etc., in splendid condition; moving, and have no use for them. 1216 CARROLL AVE., Angeleno Heights. 24

FOR SALE—FURNITURE OF 7-ROOM flat, one block from new P. O. Everything complete. Income $55 per week. Going away from city. Phone 3410. 24

FOR SALE—NEW FURNITURE OF 5-ROOM cottage only $175, on terms; 5-room modern for rent only $15 month. No. 1135 JASMINE ST.

FOR SALE — FURNITURE OF 8-ROOM house, $250; rent of house, $15 a month. Inquire 513 NEW HIGH ST. 27

FOR SALE—6 OAK DINING CHAIRS, 1 leather couch, 1 single brass bed, 1 feather bed. 622 S. ALVARADO. 25

FOR SALE—SEVERAL NICE PIECES OF furniture. Call between 9 and 12 Sunday at 723 S. MAPLE AVE. 24

FOR SALE—CHEAP; GOOD FURNITURE of close in six-room, sunny flat; low rent. Located 639 S. OLIVE.

FOR SALE — FURNITURE; MISSION rockers, chairs, tables, tabourets, etc. 825 S. GRAND AVE. 26

FOR SALE—FINE FURNITURE, DESKS, French range. GODDARD, 435½ S. Broadway.

FOR SALE — CHEAP; ONE BEDROOM suite, almost new. Call 741 KOHLER ST.

FOR SALE—GAS RANGES, FOLDING BEDS rugs and furniture, cheap. 553 S. OLIVE.

FOR SALE—FURNITURE OF A 4-ROOM flat for sale. 536½ E. PICO. 24

FOR SALE—FURNITURE OF A 7-ROOM flat; at 232 S. GRAND AVE. 24

BUSINESS CHANCES— Miscellaneous.

FOR SALE—FOR $1500, ONE-HALF INTEREST in our Honolulu business to man or woman capable of managing office; permanently established, with good salary and good profits to right party. Our Boise City office and Honolulu offices are now managed by business women. MERCHANTS' PROTECTIVE ASSOCIATION, Commercial National Bank Bldg., Salt Lake City, Utah. 27

FOR SALE—BY SMITH & ASTON.
$2000—Butter and produce store, bargain.
$800—Photo studio doing fine business.
$1500—Dancing academy, big money maker.
$400—Cigar stand, good location, snap.
$1000—½ interest, fine fruit business.
$3000—Interest and position machine shop.
22 SMITH & ASTON, 226 Laughlin Bldg.

HERE IS YOUR CHANCE! NICE GROCERY store doing fine business, only $1000. If you haven't got the money I will take real estate security. Small interest, give you plenty time to pay it. This is a perfect bargain if you want a business. See me at once. Small rent. KENYON, owner, 303 E. 7th st. 25

WANTED—TO PURCHASE; IF YOU HAVE a business to sell that will bear a close investigation, list it with us. We have cash customers for opportunities of merit. THE REALTY TRUST CO. OF LOS ANGELES, Mason Operahouse Blk. 'Phones, Home 666, Main 666.

A GOOD FURNITURE BUSINESS, BOOTS and shoes or clothing would pay at Huntington Beach; hundreds of rich farmers for customers; store for rent. Apply TOWNSEND, ROBINSON INVESTMENT COMPANY, Huntington Beach. 26

AN OLD-ESTABLISHED (1887) DIVIDEND-paying manufacturing and industrial company desires more working capital to increase its field of operations and offers to the right party, with $5000 or $10,000, a good position; no agents or commissions. Address E. E., box 49, TIMES OFFICE.

HUNTINGTON BEACH ON PACIFIC ELECTRIC needs dry goods or dept. store; hundreds of wealthy farmers to deal with; have large store to rent; cheap; investigate. Apply TOWNSEND, ROBINSON INVESTMENT CO., Huntington Beach. Cars Sixth and Main. 26

FOR SALE—FOR BUSINESS OPPORTUNITIES of high merit, call and see us. We guarantee every transaction to be as represented or money refunded. THE REALTY TRUST CO. of Los Angeles, Mason Operahouse. Phones Home 666, Main 666.

A COMPETENT BUSINESS MAN CAN SECURE an interest in an established and profitable manufacturing business, with a position paying $150 per month, for $5000. We solicit close investigation. Address J. J., box 21, TIMES OFFICE.

FOR SALE — BUSINESS; FIRST-CLASS poultry supply business, including retail store, chicken park and cottage; all well stocked and on a paying basis; price $3500. Particulars, address Box 297, REDLANDS, CAL. 5

$750 — AN UP-TO-DATE MEAT MARKET, close to business center of city; has good cash counter trade; business calls the owner away from city; so will sell cheap. GEORGE & LONGE, 602 Braly Bldg.

FOR SALE—GOOD LITTLE GROCERY BUSINESS on S. Main st.; stock and fixtures about $900; sickness reason for selling. Inquire UNITED WHOLESALE GROCERY CO., 133 S. Los Angeles st. 25

I WANT TO INVEST FROM $3000 TO $5000 in business that will stand thorough investigation, and that is well established. Have the cash. Address A. Z., box 33, TIMES OFFICE.

MEAT MARKET, MEAT MARKET. QUICK sale, quick price; this is a chance that it will pay you to investigate; we want to sell and sell quick. Address X, box 67, TIMES OFFICE.

ON ACCOUNT OF SICKNESS, CANDY store, established 10 years, doing good business, low rent, best location, on Broadway. Address Owner L, box 84, TIMES OFFICE. 25

FOR SALE — A FIRST-CLASS RESTAURANT; direct from owner. Call A. EKELS, 913 Maple ave. 26

FOR SALE — BEST PAYING MEAT MARKET in city; rent $40; fine location; good trade; fixtures almost new; everything complete. Apply owner, 319 W. SEVENTH. 24

FOR SALE—PERFECTLY EQUIPPED BATH and toilet parlors, retiring on account of illness, cash or exchange for city property. Address W. box 100, TIMES OFFICE.

FOR SALE — THE FAMOUS SCHAEFER electrical system of healing. If sold soon, price will be very reasonable; for further particulars call at 909 W. NINTH ST.

WE INCORPORATE AND FLOAT STOCK companies. We handle unlisted securities. Loans negotiated. HORATIO GILBERT & CO., Ellicott Square, Buffalo. 24

BUSINESS MAN, STRANGER, HAS $6000; wishes position of any kind at a nominal salary; bank and other references. Address N, box 3, TIMES OFFICE. 26

PARTNER WANTED WITH $200 TO $500; partner wanted in plumbing business in growing suburb; $200 to $500. Address G, box 87, TIMES OFFICE. 24

FOR SALE—CORNER GROCERY, DAILY sales $30, rent only $30, includes four living-rooms, this is a bargain, $650 takes it. 1801 W. PICO ST. 24

A FIRST-CLASS OLD-ESTABLISHED household furnishing business for sale in Phoenix, Ariz. Address G. B. RICHMOND, Phoenix, Ariz. 30

A HARDWARE STOCK AT INVOICE value; about $1800; doing nearly $800 per month. Address E box 13, TIMES OFFICE. 25

$600 BUYS A PROFITABLE EMPLOYMENT agency; close in. JONES & RYDER LAND CO., 22 218 W. Third st.

FOR SALE—SMALL FURNITURE BUSINESS, low rent, good location. Call on WOODHAM, 615 S. Spring, or 'Phone Main 3697. 25

FOR SALE—A FINE CORNER GROCERY store, with a good inside cash trade; good reasons for selling. Call 257 E. 23D ST. 24

FOR SALE—$3500; FIRST-CLASS ROUTE on this paper. Apply or address T. M. DUGAN, 1715 Pennsylvania ave., city. 24

FOR SALE—A CORNER CASH GROCERY store; 2 months' rent free if sold before the 1st. 601 CENTRAL AVE. 25

FOR SALE—OR LEASE, POOLROOM AND barber shop, cheap rent; try before you buy. 1217 N. MAIN ST. 27

FOR SALE—CASH GROCERY DOING FROM $35 to $40 business daily. Address 1902 CENTRAL AVE. 24

FOR SALE—BUTCHER PEDDLING WAGON, team and route. Call 1941 VALENCIA ST. 24

FOR SALE—CHEAP; 2 BARBER CHAIRS; 2 commodes and 2 glasses. 532 E. FIFTH. 24

RESTAURANT CHEAP IF TAKEN AT once with good lease. 1620 S. MAIN. 24

TO LET—NEW STABLE, 24 STALLS, FIRST-class condition. 347 E. FIRST. 24

FOR SALE—MEAT MARKET. FOR PARticulars call at 1574 W. PICO. 30

TO LET—BAKERY WITH 2 LIVING ROOMS $12 month. 3201 CENTRAL. 24

I. D. BARNARD, 116 S. BROADWAY, WILL sell out your business. 24

BUSINESS CHANCES— Miscellaneous.

FOR SALE—FINE OFFICE BUSINESS clearing from $500 to $800 month; this is a snap for the right party; price $500 cash.

For Sale—Fine grocery business, nicely situated and doing a No. 1 business; will sell this place for $950 outright or will invoice.

Bakery and grocery business, well situated; here's a snap sure; they sell over 100 loaves bread a day besides pies and cakes, and they have at least $75 worth of groceries on hand now; price $125.

Good restaurant on one of the best streets in the city, clearing $200 month, with good lease and cheap rent; price $1600.

One of the best little restaurants in the city, takes in from $35 to $50 a day; here's a snap if there ever was one; price $500.

Cigar stand, nice little place and good money maker, price $300.
F. A. BURKHART & CO.,
23 224 W. Fifth st.

NOTICE TO HOTEL MEN—

WE WILL GIVE A BONUS OF ONE THOUSAND EIGHT HUNDRED ($1800) DOLLARS WORTH OF THE CHOICEST LOTS ON THE BEST STREET IN THE TOWN OF CALEXICO, CAL., TO ANY PARTY WHO WILL PUT UP A HOTEL AT CALEXICO, COSTING NOT LESS THAN FIVE THOUSAND ($5000) DOLLARS, IN CASH, AND ALSO ARRANGE FOR THE SAME TO BE FURNISHED AND PROPERLY RUN. A GREAT DEMAND. THE EMERSON REALTY COMPANY, 123 S. BROADWAY, LOS ANGELES. 24

BUSINESS CHANCES. PHOTOGRAPHIC STUDIO. THRIVING SOUTHERN CALIFORNIA TOWN, 2000 POPULATION; DRAWS TRADE FROM A RICH SURROUNDING COUNTRY OF 10,000 POPULATION; NO COMPETITION; PRICE $300, INCLUDING FINE 8x10 PORTRAIT CAMERA; OWNER HAS BUSINESS IN ANOTHER CITY REQUIRING HIS ATTENTION. CALL OR ADDRESS ROOM 117, HELLMAN BLDG., SECOND AND BROADWAY. 24

FOR SALE—HERE'S YOUR CHANCE; A BUSINESS that pays $125 per month right along and can be increased. Takes $2300 to handle it. This includes a 5-room house, store, good lot and the business. Don't inquire unless you have the money and mean business. We have exclusive agency. A SNAP THAT WILL BE PICKED UP QUICKLY. WERTZ-CARNEY REALTY CO., 507 Tajo Building, cor. Broadway and First st. 24

FOR SALE—A GOOD BUSINESS FOR ONE or two men cheap; rent low; price low; location good. Address G, box 29, TIMES OFFICE. 24

FOR SALE—AN OLD-ESTABLISHED BICYCLE light machine work and vulcanizing, with a good clean stock of sundries; location central; cheap rent; will inventory $2200; will sell one-quarter, one-half or whole; prefer to sell one-quarter to a man that understands the business and manage same; have other business which takes my whole time. 412 W. EIGHTH ST. 24

SWAPS— All Sorts, Big and Little.

FOR EXCHANGE — I WANT TO SWAP A good building lot for some cash and a piano; will take piano as first payment, balance $5 per month. F. L. DAVIS, with Ben White, 308 Bryson.

FOR EXCHANGE — NICE GROCERY BUSINESS on prominent corner, close in; new fixtures and fresh stock, $1200; want vacant or improved, city or suburban. Address K, box 62, TIMES OFFICE.

FOR EXCHANGE—NEW KODAK, 4x5, FOR glass and film use; will exchange for chicks or Plymouth Rock hens. Apply 147 W. 32ND.

FOR EXCHANGE — LADIES' WATCH, Woolens, and cash for furniture. Address M, box 56, TIMES OFFICE. 24

FOR EXCHANGE—SWAPS; FURNITURE for hens or chicks. Call or write 1017 CAHUENGA ST., W. A. Chase. 24

FOR EXCHANGE—GOOD WATCH FOR gent's bicycle. 422½ E. PICO. 24

MONEY TO LOAN—

WATSON— —WATSON.

I WANT TO LOAN SOME MONEY ON FURNITURE OR PIANOS. WILL LOAN ANY AMOUNT DESIRED, NO MATTER IF IT BE A LARGE OR SMALL SUM. LOW RATES.

WATSON—322 TRUST BLDG.—WATSON.
24 'PHONE 2790.

$850,000 TO LOAN—
4½ TO 5 PER CENT.
R. G. LUNT, AGENT THE GERMAN SAVINGS AND LOAN SOCIETY, SAN FRANCISCO. 140 S. BROADWAY, HELLMAN BLOCK.

TO LOAN—MONEY, IN LARGE OR SMALL amounts, for long or short time, on first and second mortgage on real estate, or other good security; notes, mortgages, trust deeds, real estate contracts, and all kinds of commercial paper bought. NOURSE & CO., 302 Trust Bldg.

MONEY LOANED ON DIAMONDS, WATCHES, jewelry, all kinds of personal property. We loan you more money, less interest, hold your goods longer than anyone; no commission, appraisers or middlemen, or bill of sale; tickets issued. LEE BROS., 503 S. Main.

CASH CONFIDENTIALLY LOANED SALARIED persons on note, without security or employer's knowledge; easy payments; no indorsers; lowest rates; hours 11 a.m. to 1 p.m., 2 to 5 p.m. evenings, 6:30 to 7:30. COMMERCIAL DISCOUNT CO., 504 Frost Block.

WE HAVE TWO AMOUNTS OF $5000 EACH to loan at 7 per cent.—three years on city improved property. THE REALTY TRUST CO. OF LOS ANGELES, 129 S. Broadway. Phones Ex. 666, Main 666.

TO LOAN— $300 to $25,000 to loan on real estate and other good securities; low rate of interest. Established 1886. LEE A. M'CONNELL & CO., 145 S. Broadway.

$$$$ 500 TO $500,000 $$$$ to loan on city property at 4½ to 7 per cent. A. T. JERGINS & CO. Suite 400 Hellman Bldg., cor. 4th and Spring.

DON'T BORROW TROUBLE. BORROW money; salaried men and women accommodated on their note without mortgage or indorser; confidential. CHERRY, 311 O. T. Johnson Bldg., corner Fourth and Broadway.

MONEY LOANED ON FURNITURE, PIANOS, live stock, etc.; we charge you no commission, no publicity. COLYEAR FURNITURE CO., 322-324 S. Main. Phones Sunset 1117; Home 2154.

MONEY LOANED ON DIAMONDS, WATCHES, jewelry, pianos, furs, furniture, etc.; oldest-established office in the city; largest business; lowest rates; safe, private, reliable. UNION LOAN CO., 114 S. Spring.

A MINT OF MONEY TO LOAN; LOWEST interest, on pianos, automobiles, diamonds, furniture, and real estate, privacy assured. Open 9:30 a.m. to 8 p.m. Office 1, 345½ S. HILL ST.

MONEY TO LOAN—$1500, 7 PER CENT. NET, S.W.; $500, $1500 and $1400 on city, 7 per cent. net. THOS. S. WADSWORTH, 219-220 Douglas Bldg. 27

MONEY LOANED SALARIED PEOPLE without security; notes bought; loans on stocks, bonds and warrants. TRADERS' EXCHANGE, 221 Bryson Bld. Tel. Black 1062.

MONEY TO LOAN IN SUMS TO SUIT ON city or country property at reasonable rates. HORNBECK & WILSON, suite 404, Braly Bldg. Members L. A. Realty Exchange.

R. W. POINDEXTER, 309 WILCOX BLOCK, loans in any amount on city and country property, or other first-class security. Installment and building loans made.

MONEY LOANED SALARIED PEOPLE AND others without security; easy payments. Largest business in 50 principal cities. TOLMAN, room 422, 156 N. Spring st.

TO LOAN—$500 TO $100,000 ON CITY REAL estate, low interest rates. T. R. WALLACE, 303 Braly Bldg., 4th and Spring sts. Phones Home 6830, Main 4654.

MONEY AT 4½ TO 8 PER CENT. NET, according to size and character of loan. EDWARD D. SILENT & CO., 216 W. Second.

MONEY ON DIAMONDS, FURNITURE, ETC. Low rates; quick, private. SYNDICATE LOAN CO., Inc., 128½ S. Spring. 'Phone 646.

J. B. POLLOCK—SALARIED LOANS—
E. L. WHITTINGTON, MGR.
413 Mason Operahouse Block.

TO LOAN—MONEY LOANED WITHOUT security, (private,) WATSON & CO., suite 322 Trust Bldg. Phone Home 2790.

PRIVATE MONEY: NO RED TAPE, ANY amount, on good security. M. M. DAVISON & SON, 204-6 Wilcox Bldg.

MONEY TO LOAN ON CITY OR COUNTRY real estate. THOMAS S. WADSWORTH, 219 and 220 Douglas Bldg.

TO LOAN—6 TO 7 PER CENT. ON CHOICE city property. BRADSHAW BROS., 120 Bradbury Bldg.

TO LOAN—6 TO 7 PER CENT. ON CHOICE city property. LOCKHART & SON, 309 W. First st. 31

MONEY TO LOAN—

TO LOAN—MONEY LOANED ON CITY AND county property. M'CALL, 114 N. Spring st.

FOR LARGE OR SMALL LOANS ON REAL estate, see WATSON, 322 Trust Bldg., 'phone 2790.

TO LOAN—PRIVATE FUNDS ON REAL ESTATE. GORDON & HUBBARD, 442 Douglas.

KERNER LOANS ON DIAMONDS AT HALF rate, any amount. 201 FROST BLDG.

EDWARD C. CRIBB, 218 S. BROADWAY, loans in any amounts, city and country.

MONEY WANTED—

WANTED—
MAKE THAT DOLLAR YOU WORKED FOR WORK FOR YOU.

A shrewd man of business with rare chances to invest money, will guarantee ONE PER CENT. MONTHLY on every dollar you choose to invest. Address (confidentially) SECURITY SAVINGS, L, box 79, TIMES OFFICE. 24

WANTED—LOANS. We have many applications for loans from $1000 to $10,000, on excellent city improved property. We can place your money to excellent advantage, recommending only such loans as we know are absolutely safe. THE REALTY TRUST CO. OF LOS ANGELES, 129 S. Broadway. 'Phones Ex. 666, Main 666.

WANTED — WHY NOT LET US FURNISH you with a good first mortgage loan on gilt edge city property at 7 per cent. net interest instead of receiving 4 per cent. for your money; no charges whatsoever to you; give us a call.
A. T. JERGINS & CO.,
Members Los Angeles Realty Board.
Suite 400 Hellman Blk., 4th and Spring sts.

WANTED—PRIVATE PARTIES WITH large or small sums to invest in first mortgages on real estate; exceptional opportunities. WATSON & CO., 322 Trust Bldg. Phone 2790. 24

WANTED—LOAN OF $850, 2 OR 3 YEARS, 7 per cent. net, on good security, cottage on Pico Heights. ERKENBRECHER SYNDICATE (LTD.) 204 Braly Bldg., Fourth and Spring. 25

WANTED—I HAVE A GOOD LOT AND want to borrow $1500 from private party for 3 years at 7 per cent. to erect building to cost $1800 to $2000. Address A, box 96, TIMES OFFICE. 4

WANTED—MONEY. PRIVATE PARTIES with large or small sums to invest in first mortgages on gilt-edge real estate. HORNBECK & WILSON, Suite 404-5, Braly Bldg.

WANTED—$1400 ON NEW COTTAGE JUST bought for $3300; will pay 7 per cent; no agents. Address "Owner," 224 TRUST BLDG. 6

WANTED—$500 TO $20,000 ON IMPROVED city income property, close in. WIESENDANGER, 221 Laughlin Bldg. 30

WANTED—TO BORROW $3500 ON FIRST-class property near Seventh and Central. R. D. LIST, 312 Tajo Bldg. 24

WANTED—$6500; ONE YEAR, GOOD TITLE, good security, reasonable interest. ALEXANDER, 419 Henne Bldg. 24

WANTED—WE HAVE APPLICATIONS FOR several good loans from $500 up. EDWARD C. CRIBB, 218 Broadway. 24

WANTED—$1200 ON NEW 6-ROOM COTTAGE near Pasadena ave. W. N. HOLWAY, 220 Grant Blk. Home 1939. 24

STOCKS AND BONDS— And Mortgages.

WALLACE BROS., 227 W. THIRD ST.
First-class Bonds and Investments.
We have a new issue of exceptionally well-secured 5 per cent. gold bonds, that we would like to present to anyone contemplating an investment. Call and see us.
WALLACE BROS., Conservative Life Bldg.
'Phones 1156. 227 W. Third st.

BONDS AND STOCKS—
Of the best local Corporations,
TELEPHONE, ELECTRIC LIGHT, GAS, WATER, ETC.
Before buying or selling, consult
WM. R. STAATS CO.,
Pasadena, Cal. 31

THINGS ON WHEELS— All Sorts.

AUTOMOBILES.

DON'T MISS THIS ARTICLE—IT IS OF great importance to all users of rubber tires and other rubber goods. We are the Pacific Coast distributors of the wonderful M. & M. Tire Cements and Vulcanizing Solution, with which you can do your own vulcanizing and repairing in a few minutes on the road. Bring in a tire, and to show you its merit, we will repair and vulcanize it right before you FREE OF COST. THE MOTOR-CAR EXCHANGE, Heineman & Pearson, Motor-Car Brokers and Engineers, 1023 S. Main st. 25

FOR SALE—THOMAS FLYER TOURING car; two 6-inch Rushmore searchlights and generator, new rear tires, perfect condition guaranteed, run 3 months, big reduction on cost, must sell this week. Call at 9TH and LOS ANGELES STS., or ring up Home 5134. 24

FOR SALE—
One 1903 Winton touring car; new tires; 4-inch fronts, 5-inch rear; motor and running gear in perfect condition; a bargain at $1400 cash.
NORMAN W. CHURCH, 116-118 E. Third st.

FOR SALE—
One St. Louis runabout; fine condition; a bargain at $475. R. W. Osmun. See machine at
CHURCH'S GARAGE, 116-118 E. Third st.

FOR SALE—AUTOMOBILES; 10 DIFFERENT kinds at 10 different prices; and all of them guaranteed to be as represented, and we are responsible for what we say and do. J. A. ROSESTEEL, 649 S. Broadway. 30

1903 WINTON FIRST-CLASS RUNNING ORDER; tires in fine shape. We will sell this car at a bargain if taken quick.
PIONEER MOTOR CO., 420 S. Hill street.

HAVE YOU HEARD THE NEWS? THE 1905 Oldsmobile Tonneaus have arrived. Call at
PIONEER MOTOR CO.,
Both phones. 420 S. Hill street.

FOR SALE — LATE 1903 OLDSMOBILE, brand new tires, motor and running gear in first-class shape; a snap at $425. NORMAN W. CHURCH, 116-118 E. Third st.

FOR SALE — STEAM AUTOMOBILE, IN good condition, worth $450; will sell cheap for cash, or will trade for city lot. J. A. ROSESTEEL, 649 S. Broadway. 30

FOR SALE—THE FINEST WHITE TOURING car in the city, used 6 weeks, at a price which makes it a snap. WESTERN MOTOR CAR CO., 730 S. Spring.

FOR SALE—ONE PIERCE STANHOPE, $1100 cash; brand new; cost $1450 3 weeks ago. NORMAN W. CHURCH, 116-118 E. Third st.

FOR SALE—SEVERAL CADILLACS WITH tonneau, fine condition, $525 to $600. NORMAN W. CHURCH, 116-118 E. 3rd.

FOR SALE—FRANKLIN FOUR-CYLINDER runabout, $900 cash; good as new. NORMAN W. CHURCH, 116-118 E. 3rd.

FOR SALE — OLDSMOBILES, SECOND-hand, lots of them, $250 to $375. NORMAN W. CHURCH, 116-118 E. Third.

FOR SALE—CHEAP, ELECTRIC AUTO IN first class condition. 832-4 S. Broadway. 24

FOR SALE — CHEAP, LADY'S WHEEL, in fine condition. Call 1021 E. 27TH ST. 23

BICYCLES.

FOR SALE — LADIES' WHEEL, LIGHT and easy running. 865 WALL. 24

BUGGIES, PHAETONS, RUNABOUTS.

EXPANSION SALE, OCTOBER 22 TO 29, 10 per cent. discount on all purchases new buggies and harness on our opening week. Come and see our stock and get acquainted and if you do not need goods now you will know where to buy. We are after the business and promise you we are going for our share of the trade. VEHICLE AND EQUIPMENT CO., 1824 and 1826 Downey ave. 28

WANTED — A 1-HORSE RUBBER TIRE surrey; also a 2-seater. Address GEORGE KNARR, Hollywood, Cal. 29

WANTED — PNEUMATIC BIKE BUGGY; must be new or nearly so. Address K, box 87, TIMES OFFICE. 24

WAGONS AND CARTS.

BARGAINS IN VEHICLES, SPRING WAGONS, buggies, harness, from $5 up. See us before buying.
CARRIAGE WRECKING CO.,
S.E. cor. 7th and L. A. sts.

FOR SALE—"RACINE" COVERED DELIVERY wagon and single harness, almost new and in first-class shape; will sell cheap. Call 987 BERENDO ST., corner W. 10th st. 25

HARNESS AND SADDLES.

FOR SALE—TWO SETS OF SINGLE AND one double buggy harness; in good condition; cheap. 1148 W. 25TH. Phone West 2487. 24

LIVE STOCK FOR SALE— Horses, Cattle, Mules, Etc.

FOR SALE—FINE SOUND BAY MARE, 1150 lbs., 5 years, $150. BOX 13, Sierra Madre. 24

FOR SALE—JUST FRESH, 2 FINE COWS; large milkers. 534 S. FIGUEROA ST. 24

FOR SALE—TWO YOUNG JERSEY COWS, fresh. 813 HOWARD ST. 24

LIVE STOCK FOR SALE— Horses, Cattle, Mules, Etc.

FOR SALE—ONE BAY MARE, 8 YEARS OLD; ONE LIGHT RUNABOUT; ONE SET SINGLE HARNESS; ALL IN GOOD CONDITION; MARE IS CITY BROKE; GOOD TRAVELER AND PERFECTLY SAFE; WILL BE SOLD AT A BARGAIN. TALLY-HO STABLES, 107 N. BROADWAY.

FOR SALE—I HAVE THE RIGHT HORSE at the right price with 30 head to pick from. A fast road horse, delivery or good ranch or general purpose horse or team. No David Harum methods used at our stables. Representations guaranteed. M'LELLAN, 942 S. Los Angeles st. 29

FOR SALE—VERY NICE STYLISH FAMILY mare, weight 1100 pounds, chestnut sorrel, guaranteed kind and gentle in every respect, for lady to handle or drive; price $100; no horse traders need apply, as I positively refuse to sell her to a horse trader. Call 243 W. 15TH. 24

FOR SALE — FINE BAY MARE, 6 YEARS old, perfect and sound; kind for lady to drive; afraid of nothing; sire "Prince Derby;" fine new Moyer buggy and harness, used very little; good value at $500; will sell for less. Can be seen at 1028 S. HOPE. 24

FOR SALE—PAIR FIRST-CLASS YOUNG houses, weight 2800 pounds, one combination horse, rides and drives, gentle for lady two good road horses, one handsome surrey horse and one well reined saddle horse. W. R. MURPHY 752 Santee st. 25

FOR SALE—ONE OF THE NICEST JET-black pacing ponies in the city; will guarantee she is single foot under the saddle, and anyone wanting a pony of this description please call and take her for $20. 1514 W. PICO.

FOR SALE—NICE 5-YEAR-OLD PACING mare, gentle for lady to drwive, and needs no whip; new runabout and harness, in first-class shape; has been used 1 week; Left at PICO FEED YARD, 1514 W. Pico. 24

FOR SALE — STYLISH THOROUGHBRED 5-year old driving mare, safe for lady; elegant new Stanhope, harness, etc., complete; swell. Call EUREKA STABLES, Fifth st.

FOR SALE — FINE FAMILY JERSEY COW, gives very rich milk; perfectly gentle and easily milked; price $50. Call at 406 SLAUSON AVE., corner Figueroa. 24

FOR SALE—COW, $25; WOULD EXCHANGE for one-horse farm wagon and chickens; for sale, heifer calf and walnuts. Northeast corner 51ST AND FIGUEROA. 24

FOR SALE — 2 CHEAP WORK HORSES, guaranteed in every way; best of double work harness, and 1 good set single harness; will sell cheap. 1514 W. PICO.

FOR SALE—1000 POUND HORSE, SOUND, gentle, $40. 804 E. 18TH ST. 24

FOR SALE—AT ONCE, HORSES, WAGONS, harness, runabout. 645 S. LOS ANGELES. 24

FOR SALE — GRAY HORSE, 7 YEARS; cow to trade for horse, soon fresh; 5 months' old colt, a beauty, $20. 1151 NORMANDIE ST. 25

FOR SALE—A LIGHT GRAY HORSE AND top wagon; also a new patent cheese cutter. No. 2210 CENTRAL AVE. 25

FOR SALE—MARE AND COLT, 7 YEARS old and 5 months old, $45; worth double. 714 S. LOS ANGELES ST. 24

FOR SALE — A GOOD, HONEST PLUG horse, serviceable, sound, $35. 714 S. LOS ANGELES ST. 24

FOR SALE—GOOD EXPRESS WAGON AND team. 2217 HUNTER ST., near E. 9th st. 25

LIVE STOCK FOR SALE— Poultry, Birds, Dogs, Etc.

FOR SALE—SILVER-PENCILED WYANDOTTES, the greatest of all modern varieties for egg-producing, early maturity and beauty; my stock is direct from the originator, costing me over $25 each; if you are in want of the leading varieties it will pay you to investigate the Silver Penciled Wyandottes before investigating. Visitors always welcome. I must have room, so will sell a few trios very cheap. Also eggs for hatching that will hatch. If you want to be in the lead now is your chance to get a start cheap. C. H. YOUNG, 1700 Vermont ave. Phone Blue 7522. 26

FOR SALE—FRED LENZ, IMPORTER AND breeder of standard Brown Leghorns exclusively, breeding and exhibition cockerels, pens and trios; see me before you order your show birds, as I can save you money. FRED LENZ, 531 San Pedro st.

FOR SALE — HOMING PIGEONS; SQUAB breeders, none better; $50 per month in your back yard; we are doing it; so can you. Address CALIFORNIA SQUAB CO., 3435 Vermont ave., city.

FOR SALE—WHITE LEGHORNS, BROWN Leghorns and mixed chickens, ducks and turkeys; also setting turkey eggs; Jersey heifer, fresh soon. 1340 W. 46TH ST. Either University car. 24

FOR SALE—FIVE THOROUGHBRED HENS and pullets, Minorcas, Barred Rocks, Rhode Island Reds, White Wyandottes, White and Brown Leghorns, 1065 S. FIGUEROA. Phone White 9133. 26

FOR SALE—THOROUGHBRED PARTRIDGE Leghorns, hens, cockerels and pullets; 1½ miles west of Pico car line to Cienega School, ¼ mile north to MANSFIELD PLACE. 26

FOR SALE—OR WILL EXCHANGE FOR furniture, thoroughbred Black or Red Cocker Spaniel pups, prize winners; also 6 laying hens and rooster. 1335 W. SEVENTH ST. 24

FOR SALE—FINE LAYING HENS, COCKERELS, pullets, Leghorns, Minorcas, Plymouth Rock. SANTA ANA POULTRY AND EGG EXCHANGE, Santa Ana.

FOR SALE—LEE'S EGG MAKER, A RELIABLE article; guaranteed to make you money while eggs are high. HENRY ALBERS, 315 S. Main.

FOR SALE—OR EXCHANGE FOR FURNI-

FOR SALE — A FEW THOROUGHBRED White Wyandotte cockerels. 1221 VERMONT AVE.

FOR SALE—SOME FINE THOROUGHBRED White Leghorn cockerels, cheap, at 818 CORONADO ST.

FOR SALE — FINE SINGING CANARY birds, $2.50 pair. Address 2335 ENTERPRISE ST.

FOR SALE—WHITE AND BROWN LEGHORN hens, $8 per dozen. 421 W. AVENUE 26. 24

FOR SALE—WHITE AND BROWN LEGHORN eggs, 75c per setting. 1027 FLOWER.

FOR SALE — KENNEL OF FRENCH poodle dogs. 311 E. PICO. 24

FOR SALE—3 DUCKS. 1028 BERENDO ST. 24

LIVE STOCK WANTED—

WANTED — 40 HEAD OF HORSES AND mules. Address L, box 78, TIMES OFFICE. 24

WANTED — SUITABLE FOR LADY TO drive; a good reliable horse and surrey in good repair. Call or address H. F. ELLIOT, 222 S. Spring, Los Angeles.

WANTED — AN A-1 DRIVING HORSE, about 1100 pounds; must be a good traveler. A. B. WILMANS, 508 S. Broadway.

WANTED—CANARY AND OTHER BIRDS for aviary. Call or address A. BASSETT, 737 E. 21st. 24

LIVE STOCK EXCHANGE— Swaps in Animals, Birds, etc.

FOR EXCHANGE—HORSE OR MARE FOR one-horse wagon. 730 W. SIXTH ST. 24

LOST, FOUND, STRAYED— And Stolen.

STRAYED—FROM 216 W. 10TH, NIGHT OF 21st, two horses, one bay saddle horse, weight about 1000 pounds, 2 white hind feet, shod with bar shoes in front; one sound mare with a big left hind leg; left with blankets on each one. Please notify MOORE BROS., 216 W. 10th, or phone Home 7827.

LOST — $25 REWARD FOR RETURN OF lady's gold watch, lost Thursday, Oct. 13, between 14th and Main and Eighth and Spring; monogram D.B.J. inside back cover, "From Jack to Daisy, Dec. 25, '01;" Star and Crescent pin on ribbon fob; no questions. 1420 S. MAIN. 24

FOUND—CAME TO MY PLACE, CORNER Western and Slauson ave., one strawberry roan horse. Owner can have same by paying charges. 1434 S. MAIN ST. 1

LOST — ON SATURDAY AFTERNOON, string of gold beads, between 10th and Beacon and Sixth and Olive. Finder please return to 957 BEACON; reward. 24

LOST—GENTLEMAN'S OPEN-FACE SILVER watch, between 10th and Broadway and Ninth and Los Angeles, on 10th, Main or Ninth sts. 119 E. NINTH, or 1139 W. WASHINGTON; reward. 26

LOST — BETWEEN HAMBURGER'S AND Vernon car, box containing aluminum ware. Finder please call HOME 'PHONE 24050. Reward.

STRAYED — BROWN MARE WITH HARNESS on. Call 319 TOWNE. Phone Main 981. MERCHANTS' TRANSFER CO. 24

FOUND—IMPERIAL WHEEL, NO. 155,290. Inquire of W. J. GOULD, Tropico blacksmith shop. 23

RATE FOR ADS. UNDER THIS HEADING 10c per line; minimum charge, 20c.

OIL PROPERTY— Miscellaneous.

FOR SALE—ALL SIZES CASING AND pipe; boilers, engines, tanks, drilling rigs, galvanized iron trough, boiler-house 3½x70, all in good condition; "prices that will get the business." DORAN, BROUGH & PRICE, 306 Belmont ave.

PHYSICIANS—

DR. SMITH, SPECIALIST FOR WOMEN. First-class private hospital, trained nurses; every convenience for the care and treatment of obstetrics, surgical and all other female diseases; 15 years in Los Angeles. Write or 'phone for my journal on Diseases of Women. Free consultation. 'Phone Home 533. Office, 607½ S. BROADWAY.

DR. EADS TREATS ALL FEMALE DISEASES and irregularities, nervous and chronic diseases; specific blood poison in every form; home comforts for patients. 431½ S. SPRING ST. 'Phone Home 4180.

DR. SOMERS, SPECIALTY DISEASES OF women and nervous and chronic diseases of either sex; 25 years' experience, 213-214 Currier Bld., 217 W. Third bet. Spring and Broadway. Home 'phone 5160.

CANCER—A SURE, SAFE AND PERMANENT cure, neither knife, plaster nor hypodermic. MRS. S. J. BRIDGE, with J. C. Aldrich, M.D., room 8, Hotel Savoy, corner 4th and Broadway.

LONG AND SUCCESSFUL PRACTICE; EXPERIENCED, competent ladies' specialist; strictly reliable; cases guaranteed. MRS. WOODS, 851 W. 10th, bet. Figueroa and Francisco.

LADIES' HEARTSEASE RESTORES health, keeps periods regular and painless; sample box and examination free. 1009 S. MAIN ST.

MRS. NEWLAND, MIDWIFE, HOME FOR ladies during confinement; diseases of women. 1315 W. SEVENTH ST. Hours 9 to 2.

DR. REBECCA LEE DORSEY, 206-207 STIMSON Blk. Women's, children's diseases, and obstetrics. Hours 1 to 4 p.m. Tel. M. 1227.

JULIAN MACRAE, INITIATE, MENTAL and nervous diseases. 1142 S. FLOWER ST. Home 4004.

DR. PRITCHARD, RECTAL, FEMALE and chronic diseases. 500½ S. Broadway.

PRACTICAL NURSE WANTS EMPLOYMENT; terms reasonable. Apply 410 E. 7TH.

WOMAN SPECIALIST FOR WOMEN. LULA BROOKS, M.D., 316 S. Broadway. 24

DR. TAYLOR, FEMALE SPECIALIST AND obstetrics, over Belasco Theater, Main st.

BATHS— Vapor, Electrical and Massage.

ELECTRIC BATH AND MASSAGE SANITARIUM. Tub, vapor, electric and steam baths, chiropody dept. in charge of Maud Bonnell. Home 'Phone 5993. MRS. M. HERBERT, Mgr., 225½ W. First. 28

PALATIAL BATHS NOW UNDER NEW management; eastern trained graduate operators. Baths, massage and electric treatments. Removed to 431½ S. SPRING. Hours 10 a.m. to 11:30 p.m.

REMEMBER THE NUMBER, 702 SOUTH Spring st., offices 225-226-227, vapor and tub baths, massage, electricity, experienced operators. Hours 9 a.m. till 11 p.m. Open Sundays. Phone Main 592. 31

FOR GOOD TUB OR VAPOR BATH AND massage, go to 738½ S. GRAND AVE., rooms 4 and 5, no signs. Tel. Home 6660.

SULPHUME VAPOR, ELECTRIC AND TUB baths, massage and chiropody. 618½ S. SPRING ST. 'Phones Main 3782, Home 3022.

321 S. HILL, ROOM 9. VAPOR AND TUB baths, massage for colds, rheumatism, nervousness. Open every day.

NEWLY OPENED, 701½ S. BROADWAY. Baths, massage and vibratory treatments. Open daily. 28

ONE FREE TREATMENT TO ANY PATIENT at HYGIENE BATHS, 500½ S. B'dway.

RATE FOR ADS. UNDER THIS HEADING 10c per line, minimum charge, 20c.

415½ S. SPRING, ROOM 7. BATH AND massage parlors. Open 9 a.m. to 10 p.m. 29

PEERLESS BATH AND TOILET PARLORS, suite 8, 9 and 11, 322 S. SPRING.

FIRST-CLASS MASSAGE PARLORS, 625½ S. SPRING, Room 12. 30

MASSAGE AND BATHS GIVEN BY EASTERN lady. 512 S. MAIN.

DENTISTS— And Dental Parlors.

SCHIFFMAN DENTAL CO.—
107 N. Spring. Painless extracting, filling, crown and bridge work, flexible rubber plates. Pure gold fillings, 75c up, all other fillings, 50c up; cleaning teeth, 50c up; 22-carat gold crowns and bridge work, $5; partial plates, $5 up; full sets, $5. Open evenings and Sunday forenoons.

DRS. BLOOMER & MAIDEN, DENTISTS.
Formerly with Schiffman Dental Co., Temporarily at 611 Laughlin Bldg., after November 1st will be permanently at 208 Mason Bldg., corner 4th and Broadway, Old Chamber of Commerce.

DR. C. WM. BACHMAN, DENTIST, MINNEAPOLIS, is permanently located at 209-10 Johnson Bldg., corner Fourth and Broadway.

DR. URMY, DENTIST, MOVED TO RESIDENCE, 1911 Pennsylvania ave. Tel. Macy 2151. 31

FACIAL EXPRESSION RESTORED; Crowns, bridgework. Dr. C. Stevens, 217½ S. Spring.

DRESSMAKING—

S. T. TAYLOR, SCHOOL OF DRESS CUTTING, tailoring and dressmaking; learn the S. T. Taylor system and be ready for good position; patterns cut to measure. 516 BYRNE BLDG., Broadway and Third.

FOR FIRST-CLASS DRESSMAKING SEE MME. SISTY at the Olive Inn, 337 S. Olive st., 1 block from Traction car. 26

SEWING BY DAY IN PRIVATE FAMILIES; experienced seamstress. MRS. ERWOOD, 449½ Spring.

WANTED — SEWING BY THE DAY IN families. Phone 8435. 755 W. 16TH. 24

FIRST-CLASS DRESSMAKING BY THE day. 'PHONE 7703. 24

MINING— And Assaying.

LARGE PLACER DEPOSITS FOR MINING companies desiring a new field or to increase their holdings; hydraulic elevator, dredge, or plain hydraulic systems. Address R. R. ELDER, Arequipa, Peru, L. A.

IRVING & CO., REFINERS AND ASSAYERS. Mint prices paid for bullion or estimates. Fertilizers, waters and analytical tests of all kinds accurately made. 128 N. Main st.

EXPERIENCED MINER WILL CONTRACT for development work on mines or for water. Address F. F., box 62, TIMES OFFICE. 27

WADE & WADE, ASSAYERS AND CHEMISTS. 318 E. First st.; 2d-hand balances, weights, grinders, etc. for sale.

J. J. THOMAS, ASSAYER AND BULLION buyer. Over GERMAN-AMERICAN BANK, First and Main.

BAVERSTOCK & STAPLES, 322 W. FIRST, Assayers. Properties sampled. No students.

EDUCATIONAL— Schools, Colleges, Private Tuition

TELEPHONE YOUR "WANT" ADS. TO The Times. Special clerks are constantly in waiting at the other end of your phone to take your ad. Ring up any time of day or night. Sunset PRESS ONE. Home "THE TIMES."

SURVEYING IN ALL BRANCHES, AND nautical astronomy taught practically; field instruments found; prospectus from H. KERR, Surveyor, 329 Avenue 37.

EXPERIENCED TEACHER AND STENOGRAPHER gives individual instruction in shorthand and typewriting; typewriters for home use. MISS A. SNOW, 421 W. Ninth st.

PATENTS— And Patent Agents.

ST. JOHN DAY, REGISTERED PATENT attorney, patents obtained in all countries. 505 BRALY BLDG., Fourth and Spring. Home Phone 4667.

PIONEER PATENT AGENCY—24 YEARS IN Downey Block. New 32-page book of Patents free. HAZARD & HARPHAM.

JAMES R. ROGERS, EX-EXAMINER, U. S. Patent Office. Patents. Rm. 336, Byrne Bldg.

ATTORNEYS-AT-LAW—

DYER LAW AND COLLECTION CO. (INC.) Trusten P. Dyer, attorney and notary. Collections made everywhere; no fee without success. 602-03 BRYSON BLK. Tel. Main 1514.

J. MARION BROOKS, EX-U.S. ATTY., 142 S. Bdway. Office evenings, notary, all 'phones. 24

ADVICE FREE, PRIVATE. J. H. SMITH, 132 W. Third st. Office 311. Call 2 to 4 p.m.

BOILERS—

CAL. BOILER WORKS, MANUFACTURERS of boilers and tanks. Repair work a specialty. 226 QUIEROLA ST. Home 1479; M. 2381.

L. A. BOILER & BOILER WORKS, MFGS OF boilers and tanks; special attention to repair work. 119 REDONDO ST. Tel. Main 2357.

MACHINERY— And Mechanical Arts.

TWENTY-HORSE PORTABLE STEAM ENGINE, $260; and other engine bargains; come early. WESTERN IRON WORKS, 908 North Main st.

FULTON ENGINE WORKS, STEEL TANKS, sheet iron work, steel roof trusses, etc. ALHAMBRA AVE., off North Main st.

Schools and Colleges.

40 Per Cent

Was the gain of the September business this year over that of last year at the Woodbury. The business during the first half of October was 50 per cent greater than the entire month's business last year.

What is the Cause?

The new college catalogue tells the story. Call, write or phone for it. The "New and Greater Woodbury" is not a meaningless phrase. To graduate from this institution and to have the Woodbury prestige and influence in securing position and promotion, means something to a graduate. To attend the Woodbury means a good business education, together with increased energy, ambition, life.

Night School Monday, Wednesday, Friday.

Strong, helpful, sympathetic teachers. Enter any time.

Woodbury Business College
809 SO. HILL STREET.

MARLBOROUGH SCHOOL FOR GIRLS
865 West 23d St.
MRS. GEORGE A. CASWELL, PRIN.

Sixteenth year opens October third. Pleasant, refined home life for twenty-five girls. Advanced work in English and Art History, and preparation for travel. Certificate admits to leading colleges. Gymnasium and basket ball. No pupils under 14 will be received.

Mrs. Caswell will be at home after Sept. 26. Circulars on application.

Marlborough Preparatory School.
636 West Adams Street.

Boarding and Day School for girls under 14 years old. The only school in California *exclusively* for *young* girls. Excellent advantages offered in constant supervision of health, manners and refined home training. Large playgrounds retired from street. Pleasant house with sanitary conditions. Wholesome table. Superior teachers. Course of study prepares for all High Schools, Marlborough School and other similar schools. Boarding pupils admitted at any time. Second year opens Oct. 3d. MISS IDA B. LINDLEY, Principal.
Will mail catalogue on application.

DOBINSON SCHOOL OF EXPRESSION AND DRAMATIC ART
Open All Year.

English Literature, Reading, Deportment, Pantomime, Physical Culture, Fencing, Music, Languages. THE SPEAKING VOICE. Juvenile Department for grammar school studies. Particulars of dramatic department on application. 1044 South Hope St.

THE LOS ANGELES BUSINESS COLLEGE is the oldest, largest and only business school in the city located downtown. Thorough courses in all commercial branches. DAY and NIGHT sessions. Call, write or 'phone for full information—

Los Angeles Business College
212 W. Third Street. 'Phone 296.

15TH YEAR OF THE ENGLISH CLASSICAL SCHOOL FOR GIRLS.
130-154 S. Euclid Ave., Pasadena.
Boarding and Day School; certificate admits to Eastern and Western colleges. For catalogues address A. B. ORTON, Principal. Phones—Home, 696; Black 1671.

OCCIDENTAL

COLLEGE—Classical, scientific, literary, literary-musical courses.
ACADEMY—Of High School grade prepares students for Occidental or any college or university.
SCHOOL OF MUSIC—Theory, vocal, instrumental. Opens Sept. 14.
Address Pres. Wadsworth. 119 E. Ave. 53.

Brownsberger Home School

A Business College with home surroundings.
Day and Evening. 953 W. 7th St.
JUST PURCHASED TWENTY-FIVE NEW REMINGTON TYPEWRITERS to accommodate the great school. Over ONE HUNDRED MACHINES IN CONSTANT USE.

SEASIDE SCHOOLS
LONG BEACH BUSINESS COLLEGE.
SANTA MONICA BUSINESS COLLEGE.
Good Schools in Good Towns.

Cost of board and tuition less than in city business colleges. Complete courses, experienced instructors, diplomas granted. For catalogue and specimens of penmanship address either school. Long Beach or Santa Monica, Cal.

School of Art and Design
Sixth and Alvarado Westlake. Every branch. Send for illustrated prospectus. Home 7873. L. E. G. Macleod, Dir

Westlake School for Girls.
612 S. Alvarado St. Los Angeles, Cal.
Boarding and day school; primary, intermediate and college preparatory; opens Sept. 29th. Principals—Frederica H. de Laguna, A. M. Jessica Smith Vance, A. M.

SOUTHERN CALIFORNIA
Business College
AND GRAHAM SCHOOL OF SHORTHAND.
644 S. GRAND AVE. LOS ANGELES, CAL.
LACKEY, HOOD & HOLLMANN.

THE HARVARD SCHOOL (Military.)
Ten acre campus. Send for illustrated catalogue. Grenville C. Emery, Litt. D. Principal. Late Master in the Boston Latin School.

Miss Allen's School for Nervous and Backward Children. For particulars apply to MISS E. M. ALLEN, 1816 Georgia Street.

DETECTIVE AGENCY—

ELMS' DETECTIVE AGENCY—
Will undertake all proper detective business intrusted to it by railroads and other corporations, banks, mercantile houses, attorneys or private individuals. Correspondents in all the principal cities in the United States and Europe. Offices, WILSON BLK., First and Spring, Los Angeles.

MODELS— And Modelmakers.

MODEL MAKING AND EXPERIMENTAL machinery. Goldman Mfg. Co., 1914 S. Main.

NURSES—

BEST OF CARE FOR THE SICK AT THE private home of two trained nurses. Residence, 1217 W. 23D ST. Tel. West 3059. 26

CHIROPODISTS— And Manicures.

DR. HOWELL, WHITE MARBLE SHOP, H. W. HELLMAN BLDG., Fourth and Spring sts. 4

Schools and Colleges.

Girls' Collegiate School —
Thirteenth year begins
Beautiful home and day school
graded; certificate admits to colleges
West. Twenty-three teachers
course for high school graduates
207 West Third Street.
Principals { ALICE K. PARSONS / JEANNE W. DENNEN

CUMNOCK SCHOOL OF EXPRESSION.
Elocution, English, Physical Culture,
ic Art, Academic Work, Modern Languages
Children's Physical Culture and
Cumnock Hall, 1500 S. Figueroa St.

YALE SCHOOL.
209 N. Union Ave T. G. Adams, A. B.
Boarding and day school for young men and
boys. Fine gymnasium.
Illustrated catalogue. Tel. John
term begins Tuesday, September

College of Fine Arts
at beautiful Garvanza.
W. L. JUDSON, Director.

Historic Art
tence in Chicago. MISS MITTON,
con. Phone 3870.

Real Estate.

We are offering for sale some of the
Choicest Farming Lands
in the State. Can also show you a fine
list of city bargains. Call and see us.
Easton, Eldridge & Co.
121 So. Broadway.

Modesto-Turlock
Lands $35 to $70 per acre on easy terms
will exchange for Los Angeles
Land owns the water.
acre per annum. Free literature
Special excursion rates by calling on
AISBITT-BLAKE-SHOEMAKE CO.
126 S. Broadway, Los Angeles.

$450 LOTS
Figueroa Place, Figueroa St.
near 40th, adjoining lots
for $700, easy terms.
HARRY L. BENNETT,
224 Douglas Building.

Nadeau HOMESTEAD TRACT
Water Piped to Every Lot. Lots $150 Up
ON LONG BEACH CAR LINE
Phones Home 8033 Red 8080. Nadeau Land Co.,
Owners,

BUILDING LOTS... $75.00
We can sell you a lot on easy
the best car service goes with it.
no taxes.
GOLDEN STATE REALTY CO.
Phones: Home, Ex. 56;

FOR LOTS AT
WOODSIDE
SEE
HORNBECK & WILSON
Real Estate, Loans and Insurance
404-405 BRALY BLDG.

COTTAGE AND ONE
$1250.00
$200 Down. $15 per
GRAVES & FOUNTAIN
HOME 184. 110 SOUTH

Salt Lake
$25 Down $10 per
HARRY JACKINS, 234 Byrne
L. D. OLIVER. Office on tract.

Mettler Tract
Lots $500 Lots
3 street car lines to Tract.
CHAS. METTLER, Agt.
Phone Home 1158. Sunset Phone
Office on Tract, corner of South
Jefferson St.

Investors and Home Seekers
Call and see
Arthur W.
561-563
Building.
Phone

The Best tract in
LEMONA
LARGE LOTS.
$300 Up. Easy Terms
G. WOODS HICKS, 325

Buy at San Pedro
Henry P. Barbour Co.
Selling Agent for the coming
property at that Port.
Johnson Building.

RARE chance for investors
on Flower Street,
Fifth and Sixth: 50x165
with improvements, $10,000
WEESNER & BRO.
408-410 O. T. Johnson Building

$90 Lots—on new Electric
Pasadena Villa Tract
Within 15 minutes of
Carlson Investment Co.
124 South Broadway

ERCHENBRECHER SYNDICATE
REAL ESTATE AND
Suit 204 Braly Bldg., Fourth

Duffy's Pure Malt Whiskey
If you wish to keep young,
vigorous and have on your
glow of perfect health take
PURE MALT WHISKEY
LY, and take no other
Sold by all druggists and
$1.00 a bottle.

PROF. URIA CURES

PERMANENTLY
Consultation and
Absolutely Free
702 So. Spring St., Rooms

THE ANTISEPTIC
A cleansing antiseptic
ing wash prepared from
private formula.
ANTISEPTIC DENTAL
213-214 H. W. Hellman

Schools and Colleges.

...is' Collegiate School —Cass de Home. Adams and Hoover Sts. Thirteenth year begins September 26. ...utiful home and day school, thoroughly ...ed; certificate admits to colleges East and ...st. Twenty-three teachers; postgraduate ...se for high school graduates. City office ... West Third Street. ALICE K. PARSONS, B.A. Principals JEANNE W. DENNEY.

...CUMNOCK SCHOOL OF EXPRESSION. ...ecution, English, Physical Culture, Dramatic Art, Academic Work, Modern Languages, ...ildren's Physical Culture and Reading. ...umnock Hall, 1500 S. Figueroa St.

YALE SCHOOL. ...N. Union Ave T. G. Adams, A. B. (Yale) ...ading and day school for young men and ...e. Fine gymnasium. New athletic field. ...strated catalogue. Tel. John 7291. Fall ...m begins Tuesday, September 20.

...ollege of Fine Arts at beautiful Garvanza. W. L. JUDSON, Director.

...istoric Art For women and girls Classes and private lessons ...oms. Ten years' experience in Chicago. MISS MITTON, 720 S. Bonnie ... Phone 2870.

Real Estate.

...e are offering for sale some of the Choicest Farming Lands ... the State. Can also show you a few ...t of city bargains. Call and see us. Easton, Eldridge & Co. 121 So. Broadway.

...Modesto-Turlock Irrigation District Stanislaus Co. Cal. ...Lands $35 to $70 per acre on easy terms or ...ill exchange for Los Angeles property. ...Land owns the water. Water tax $2.50 per ...re per annum. Free literature by mail. ...pecial excursion rates by calling on ABBITT-BLAKE-SHOEMAKE CO. ...6 S. Broadway. Los Angeles, Cal.

$450 LOTS $450 Figueroa Place, Figueroa St., near 49th, adjoining lots selling for $700, easy terms. HARRY L. BENNETT, 324 Douglas Building.

Nadeau HOMESTEAD TRACT ...ater Piped to Every Lot. Lots $150 Up ON LONG BEACH CAR LINE ...Phones Home 5125 Red 6082. Nadeau Land Co., Owners, 6116 So. Main.

BUILDING LOTS... $75.00 ...e can sell you a lot on easy payments—and ...e best car service goes with it. No interest ...o taxes. GOLDEN STATE REALTY CO. 621 S. Spring. Phones: Home, Ex. 50; Main 1953.

FOR LOTS AT WOODSIDE SEE HORNBECK & WILSON Real Estate, Loans and Insurance 404-405 BRALY BLDG.

COTTAGE AND ONE ACRE $1250.00 $200 Down. $15 per Month. GRAVES & FOUNTAIN HOME 184. 110 SOUTH BROADWAY

Salt Lake Depot Tract $25 Down $10 per Mo. HARRY JACKINS, 224 Byrne Building L. D. OLIVER, Office on tract.

Mettler Tract Lots $500 Lots 3 street car lines to Tract. CHAS. METTLER, Agt. 123 S. Broadway. Phone Home 1158. Sunset Phone Black 3076. Office on Tract, corner of South Park Ave. and Jefferson St.

Investors and Home Seekers Call and see Arthur W. Clay 501-503 Pacific Electric Building, Sixth and Main. Phone Home 688.

The best tract in Hollywood LEMONA LARGE LOTS. $300 Up. Easy Terms. O. WOODS HICKS, 325 Laughlin Bldg.

Buy at San Pedro Henry P. Barbour Co. Selling Agent for the coming boom property at that Port. Fifth floor Johnson Building.

RARE chance for investment on Flower Street, between Fifth and Sixth: 50x165-ft. with improvements, $10,000. WEESNER & BROWN 408-410 O. T. Johnson Building.

$90 Lots—on new Electric R. R. Pasadena Villa Tract. Within 15 minutes of business. Carlson Investment Co. 124 South Broadway, Los Angeles.

ERCHENBRECHER SYNDICATE, REAL ESTATE AND MINES. Suit 204 Braly Bldg., Fourth and Spring.

Duffy's Pure Malt Whiskey If you wish to keep young, strong, vigorous and have on your cheeks the glow of perfect health take DUFFY'S PURE MALT WHISKEY REGULARLY, and take no other medicine. Sold by all druggists and grocers or direct $1.00 a bottle.

PROF. URIA CURES CHRONIC DISEASES PERMANENTLY Consultation and Examination Absolutely Free 702 So. Spring St., Rooms 220-221.

THE ANTISEPTIC MOUTH WASH A cleansing antiseptic and deodorizing wash prepared from our own private formula. Sold only by ANTISEPTIC DENTAL CO. 213-214 H. W. Hellman Bldg. 6th and Main.

THE YOKE:

Romance of the Days When the Lord Redeemed the Children of Israel from the Bondage of Egypt.

BY ELIZABETH MILLER.

[PUBLICATION IN THE TIMES MADE UNDER SPECIAL ARRANGEMENT WITH THE AUTHOR AND HER PUBLISHERS.]

CHAPTER XV.

THE SON OF THE PHARAOH.

...ame to the tenth night that ...arrived in Thebes. On the ...ow Rachel would begin to ... and he could not hope to ...ain by that time. She ... wait an hour longer than ... would get the signet ... and return by the swift-...available in Thebes. The ...ld him on the way to ...

...d the streets of the Libyan ... the holy city, and paused ... the scattering houses, ... the thickly-settled portion, ... the necropolis. At the ... most pretentious of these ... locked and was admit-...

...presently in the cham-... by an old man, gray-... feet. This was the keep-... of Rameses the Great. ...one of Mentu," he said, ...and the friend of the In-...Pharaoh. Perchance thou ...me?"

..."Mentu," the old man ... space that might have ... rumination, or in collect-... to speak. ...ed the tomb of Ra-... man continued. ...ember. I watched him ... weeks. ...how the great King ... bowed his head in as-...

...from a signet by Rame-... the jewel was testimony ... which should outlive ... and Mentu himself. It ... the place in which it ... and I would search ...

...the old man's face had ...ed for the signet now, ... the tomb of the In-...ophsen. May I not visit ... I would go this very ...

...face sobered and he ...not, I pray thee," Ken-...ed earnestly. "Never was ...ake upon the saving of ...h this strait—which is the ...ess womanhood. I can ...here is no need that thou ...an hour of thy needed ... I pledge thee I shall ...without thee as I ...thine eye, and none ...went alone." ...whisper weakened at the ...of the young man: ...open the gates?"

...forgotten from the daily ...was mine for many ...

...and let no man know of ...

...thanked him gratefully ...once. ...hewn in solid rock, the ...the eighteenth and nine-...were entombed. All ...of the gorge, nature ...the sacred resting place ...against trespass ...and sides of the chasm, ...dutifully strengthened ...point in the fortifica-...—by the gateway of ...there was no vigilance ...whosoever knew how to ...might enter the valley. ...of the bolts was known ...members of the royal ...the court. To Kenkenes, ...as a sculptor had taught ...devices used in clos-...opening of these gates ...

...into the valley and, ...behind him, went up ...gorge, darkened by the ...walls. He continued ...of the valley's southern ...entombed the kings ...dynasty. Here, in ..., he could see the cir-...before he could only ...head. Somewhere among ...the moonlit hollow an ...the tombs he sought ...upper end of the main ra-...

...hands he pushed the ...with inscriptions, and the ...waves swung ponderously ...pins making no ...turned in the sockets. ...and closed the por-...

...sound of the outside ...—the sound of the ...of the sands on the ...movement and cries of ...birds and insects. Abso-...and original night sur-...

...he lighted his lamp, ...flame illuminated only ...in the brooding, hovering ...him.

...ward, his path only dis-...one step by step as the ...the sumptuous frescoes ...of his father emerg-...at a time. The solemn ...ensing eyes upon him ...the passive counte-...monarch himself con-...from every wall. One pon-...after another he trav-...tomb penetrated the very ...fountain.

...crypt contained the ...was the sanctuary, the ...never entered except ...

...reached the final ...ssed. Thus far, his pres-...merely a midnight in-...entered the sanctuary his ...to violation. He thought ...of Rachel and dared.

...taster altar glistened ...of the night like a bank ...ee's sandal grated on ...that lay thick on the ...the keeper had entered ...remove the accumulated ...

...the signet had been ...

...his light on the floor ...search. The first time he ...floor, he laid the lack of ...excited work. The sec-...perspiration began to ...his temples. Thereafter he ...more and crosswise, call-...for aid, but there was ...jewel.

...with despair, he sat ...himself. Suddenly ...very silence there smote ...

...Kenkenes sat, trans-...that moment the sound ...he remembered the in-...his keeper. Human or ...newcomer must not ...He leaped behind the ...extinguishing the ...He flung the cor-...over the reeking wick ...that not escape, but ...direction was mater-...he saw the stran-...torch.

...the short pole of the ...flaming pitch, on ...brass ring fitted with ...the stranger set the ...and the device kept ...He crossed the room ...and stood at the altar of Nefarari Thermuthis.

By the deeply fringed and voluminous draperies, and by the venerable beard, rippling and streaked with gray, the young sculptor took the stranger to be an Israelite. As Kenkenes looked upon him, he was minded of his father, the magnificent Mentu. There was the bearing of the courtier, with the same wondrous stature, the same massive frame. But the delicate features of the Egyptian, the long, slim fingers, the narrow foot, were absent. In this man's countenance there was majesty instead of grace; in his figure, might instead of elegance.

(To be Continued.)

[Copyright, 1904, by the Bobbs-Merrill Co.]

Readers who wish to get the whole of this great story may have their subscriptions begin with the Sunday Times of October 9, in which the first installment was printed.

UNITED VERDE FIRST TO PAY.

TURNS FORTY-ODD THOUSAND INTO COUNTY TREASURY.

Arizona Troop Goes on Novel March to the Grand Canyon—New Gas Service for Prescott—Union Strikers Disrupt the Town of Winslow—Notable Funeral in Bisbee.

(SPECIAL CORRESPONDENCE OF THE TIMES.)

PRESCOTT (Ariz.) Oct. 22.—The United Verde Copper Company has paid its taxes for the year, amounting to $41,635, on an assessment of $1,004,400. The United Verde and Pacific Railroad paid $4338, and the big boarding-house at the mine, the Montana Hotel, the largest hostelery in the Southwest, paid $220. While the company is assessed for probably less than one-fiftieth of the value of its property, it has the virtue of being among the very first to turn its assessment into the County Treasurer. The smelter is temporarily shut down, owing to several small accidents, the most important having been a collision of the two great electric cranes on their tracks near the smelter roof.

Troop L, Fifth Cavalry, Capt. Hoibrook, commanding, is out on a long and novel practice march. From Whipple the route is over the Mogollon plateau by way of Flagstaff, to the Grand Canon at Grand View. Thence the command will skirt the canon for thirty or more miles, with Cataract Canon as an objective point. It is believed the troop will have been the first military organization to descend into Cataract Canon. From the plateau above, the way into the valley is down one of the roughest of side canons for a distance of fourteen miles, before the Supai Indian village, and the great falls of the creek are found. Return will be by way of Williams or Seligman.

Next week service will be inaugurated by the new Prescott gas plant. It has a capacity for 120,000 cubic feet a day and is of the most modern construction. Over ten miles of piping has been laid in the city. This newest improvement has been installed by Frank L. Wright, to whom the city already is indebted for the construction of its telephone system, electric lighting system and trolley line.

MAYOR HAS DISPUTE.

Mayor Burke and the Prescott Common Council have had still another break. This time it is over a resolution of the Council creating a waterworks department and appointing City Engineer C. C. Glass to be its superintendent. The Mayor promptly vetoed the resolution and the change has not been made.

A movement is under way to effect the disincorporation of the town of Winslow. The corporation is said to be in excellent shape, with all debts paid and a good balance in the municipal treasury. The place is faction-ridden and disrupted through the Santa Fé machinists' strike. Merchants who sold provisions to strikers have been boycotted, and the majority of the strikers have remained in the town, stirring up trouble, supported by the central union. That they do not know they are beaten is shown by the fact that at Jerome on Monday the boilermakers and machinists of the camp gave a ball in aid of the Santa Fé strikers.

The funeral of the late John H. Bagby in Prescott was remarkable in its development of the fact that he had been a member of the Chinese Free Masons. Clothed in their regalia, the local Chinese Masons marched in the funeral cortegé and occupied seats in the church in which demonational services were held. It was told that, twenty years ago, in Silver City, N. M., Bagby was enrolled as a member of the order in acknowledgement of service charitably rendered to one of the members.

Adolph Spadino, an artist, fell backward, fainting, from an affection of the heart, and so fractured his skull, on a cement sidewalk, that he died yesterday in the Prescott Catholic Hospital. Spadino had lived in Prescott about three years, coming here from Los Angeles, where he held membership in the Foresters of America and Hermann's Sons.

CRIME AND INCIDENTS.

John Bernard is at the County Hospital in serious condition, from injuries inflicted upon him at the Ora Belle camp, by Ralph Tocolatto. The latter not only beat him badly, but ended up by throwing him over a rocky bank, twenty feet in height. Tocolatto has fled.

J. H. Mott, an Arizona miner, accompanied by G. Goodin and M. C. Lewis, left Douglas about a month ago for Tonapah, Nev., where Mott had found some gold claims in which his companions were to share. When only thirty-five miles from their destination Mott became suddenly ill and died within a few hours, leaving his partners almost in the dark concerning the location of the precious mine. They have a map, however, and hope through its directions to find the property.

"Kid" McClung, indicted for violation of the Federal statute prohibiting prize fighting within the Territories, has secured bail and has been liberated from confinement in the County Jail. He alleges that his arrest came about through the revenge of a resident of Prescott, an unpaid creditor of the Prescott Athletic Club.

Julian Millard, the architect who has built the greater part of "New Prescott," has taken a position as building superintendent on a large public structure in Philadelphia, and will probably make his home in the East in the future.

DARK CONCERN.

Negro Whist Club With No Whist in It is Raided by the Police.

Enough beer, whisky and wine to float a small-sized boat is stored away in the basement of the Police Station waiting to be taken into court to be used as evidence against conductors of a blind pig of dusky complexion which was run to earth at Third and Alameda streets last evening.

The capture was effected by men from Capt. Harris's office after weeks of watching and waiting, and about thirty negroes were caught tippling in the place known as the Overland Whist Club.

The raid on the club last night was carefully planned and as a result E. R. Hancock and George Allen, a youth 15 years old, were arrested, charged with violating the liquor ordinances. Hancock was conducting the booze-dispensary, assisted by young Allen, while "Scotty" Allen, the boy's father, was in charge of the billiard room. No evidence of whist playing could be found, but the officers say several fast and curious crap games were in progress before the raid.

Demijohns and cases of booze were carted away to the station together with the men under arrest. Hancock, whose brother is an aspirant for a place on the police force, was released on $100 bail and young Allen was required to deposit $50 for his appearance in court today.

The police say the Overland Whist Club is one of the toughest negro dives in the city, but the offending proprietors have heretofore skilfully avoided arrest.

KEEN STUDENTS OF THE BIBLE.

AWAKENING AMONG THE LOCAL PRESBYTERIANS.

Three-day Bible Conference Will be Addressed by Eminent Students of the Scriptures—City Pastors in the Line-up—Importance of Louisiana Purchase.

Great interest has been awakened in Presbyterian circles in connection with the Bible conference which is to meet in Immanuel Church on Thursday afternoon and continue through Sunday.

The chosen leader for the conference is Dr. James M. Gray of Boston, a man of recognized ability as a Bible teacher, and he will have the coöperation and assistance of such well-known men as Dr. John Dixon of New York, and Rev. Howard W. Pope of Northfield, together with the full force of local Presbyterian ministers.

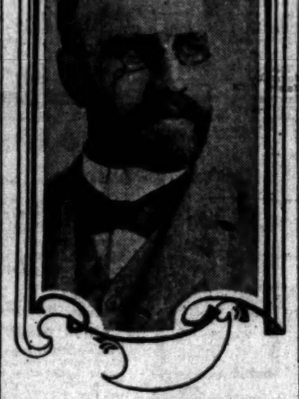

DR. JAS. M. GRAY

Dr. Gray will address the meeting on Thursday afternoon and evening, and Dr. Hugh K. Walker will preside at the latter. The opening devotional service at 2 o'clock in the afternoon will be led by Rev. Joseph N. Boyd.

Friday morning at 9 o'clock Rev. S. T. Montgomery will be the leader, and three phases of Bible study will be discussed by Dr. F. F. Berry, Rev. Warren D. More and Dr. Walker. At 2 o'clock in the afternoon the speakers will be Rev. W. C. Sherman, Rev. H. W. Gilchrist and Dr. Gray. An address will be delivered in the evening by Dr. John Dixon and Giles Kellogg will preside.

Saturday morning the leader will be Rev. Dr. R. F. MacLarren, and Rev. A. W. Prichard. Rev. W. C. Sherman and others will discuss methods of Bible study. Rev. F. E. Dorris will lead the devotions in the afternoon and addresses will be delivered by Rev. Howard W. Pope and Dr. Gray. No meeting will be held Saturday night.

Sunday will be observed in recognition of the Louisiana Purchase, in accordance with the recommendation of the General Assembly, and meetings will be held as follows: Dr. Gray will speak in Immanuel Church in the morning and in the Second Presbyterian Church in the evening. Dr. Dixon in the First Presbyterian Church in the morning, and all will unite in a union service in Immanuel Church in the evening, in the interest of home missions. Rev. W. C. Sherman will speak at Central Presbyterian Church in the morning and in the Boyle Heights Presbyterian Church in the evening.

LAID TO REST.

Funeral of the Late Asa K. Waters Attended by a Large Concourse of Friends.

The funeral of Asa K. Waters was largely attended at the family residence, No. 2351 London street, at 2 o'clock yesterday afternoon and in the banks of beautiful floral offerings that wainscotted the rooms and front veranda were expressions of sympathy from friends in all parts of the city. The services were conducted by Rev. F. A. Fields, who used to be pastor of the little church at the foot of the hill near Temple street when Mr. Waters first came to California. They were brief and included songs by the Euterpean Quartette, the music of one of them having been arranged by Mr. Waters for a quartette just before his death. At the close of the services Miss Hersee sang, "Nearer, My God, to Thee." The interment was in Hollywood Cemetery. John Gray, Russell Gray, ex-Judge Cope, T. W. Kane, E. R. Doran and Walter Naywood acted as pallbearers.

MISS GARDNER JOINS BELASCO.

POPULAR ACTRESS WILL PLAY IN NEW THEATER.

One of the Results of the Recent Shake-up in Los Angeles Theatricals. Joseph Galbraith Will be Miss Gardner's Opposite—Other Changes in Prospect.

Amelia Gardner, who has won high favor as the leading woman of the popular Morosco company, is to be the leading actress of the Belasco Theater. She will commence her work at that playhouse in about three weeks, which will doubtless be welcome news to the many friends this clever and charming woman has made during her stay in Los Angeles.

Joseph Galbraith, present leading man of Keith's large stock company in Philadelphia, is to play opposite Miss Gardner. It is said that Galbraith is one of the most successful as well as the youngest of the stock leading actors in this country. He is 26 years of age.

The contracts of Adele Block and Martin Alsop will expire about that time, and they will seek new fields for the exploitation of their talents. Mr. and Mrs. Robert Rogers will go East to fulfill engagements made some time ago. Mrs. Rogers's nom-de-theater is Louise Mackintosh.

Mary Howe, character actress of the Alcazar Theater in San Francisco, will be added to the local Belasco company after another week. According to newspaper accounts she is a player of talent, and has made many friends during her six years' stay in the Northern city.

The new company will be in complete working order the latter part of November. It is said that other additions are already planned, an extant name contracts now signed would cause genuine surprise if their contents were revealed along the local Rialto.

Thomas Oberle, the first recruit from Morosco's aggregation, will open at the Belasco tonight, playing the part of Lige Munroe, in "We 'Uns of Tennessee."

The Stein-Bloch Co. Wholesale Tailors

Your Overcoat Should Mark You as a man whose clothes are beyond criticism. Few clothes have that distinction because few tailors know how to bring it about.

Stein-Bloch Smart Cloth are filled with the style that adapts itself to the wearer more readily than do most custom tailors' makes. It has taken fifty years of hard thinking to achieve this result, and thousands of men are saving money by demanding their good looks be the cause of it. Always marked with the Label of Right as shown above.

THE STEIN-BLOCH CO. Wholesale Tailors, Rochester, N. Y.

Buy Your Bedding at Wholesale BOSTON BEDDING CO 524 SOUTH BROADWAY.

Public Advertising.

Notice of Street Work.

Public notice is hereby given that on Monday, the 3d day of October, A.D. 1904, the Council of the City of Los Angeles, did, at its meeting on said day, adopt an Ordinance of Intention, Numbered 9066 (New Series,) to have the following work done, to wit:

1st. That

BUNKER HILL AVENUE,

in said city from a point 250 feet north of the north line of Temple street to a point 304.96 feet south of the produced south line of Boston street, including all intersections of streets (excepting such portions of said street and intersections as are required by law to be kept in order or repair by any person or company having railroad tracks thereon, and also excepting such portions as have already been graded and graveled and accepted,) be graded and graveled to the official lines and grade, and profile on file in the office of the City Engineer and specifications for the construction of graveled streets in the City of Los Angeles on file in the office of the City Clerk of said city, said specifications being No. 16 (New Series) and adopted by Ordinance No. 9571 (New Series.)

2nd. That a cement curb be constructed along the west line of the roadway of said Bunker Hill avenue from the northerly line of Temple street to the northerly line of Baxter street (excepting along such portions of the line of said roadway upon which a cement curb has already been constructed to the official line and grade,) in accordance with specifications for constructing cement curbs, on file in the office of the City Clerk of said city, said specifications being No. 1 (New Series) and adopted by Ordinance No. 8572 (New Series.)

3rd. That a cement curb be constructed along the east line of the roadway of said Bunker Hill avenue from the produced north line of Boston street to the north line of Bartlett street, and from the north line of Temple street to the south line of California street (excepting along such portions of the line of said roadway upon which a cement or granite curb has already been constructed to the official line and grade,) in accordance with specifications for constructing cement curbs, on file in the office of the City Clerk, said specifications being No. 1 (New Series) and adopted by Ordinance No. 8572 (New Series.)

4th. That a cement sidewalk four and one-half (4½) feet in width be constructed along each side of said Bunker Hill avenue from the north line of Temple street to the south line of California street (excepting such portions of said street between said points along which a cement or asphalt sidewalk five (5) feet in width has been constructed to the official lines and grade,) said sidewalk to be constructed in accordance with specifications for constructing cement sidewalks on file in the office of the City Clerk of said city, said specifications being No. 2 (New Series) and adopted by Ordinance No. 8572 (New Series.)

5th. That a cobble paved gutter be constructed along each line of the roadway of said Bunker Hill avenue from a point 250 feet north of the north line of Temple street to a point 304.96 feet south of the produced south line of Boston street (excepting along such portions of the line of said roadway upon which a cement, granite block or cobble paved gutter has already been constructed to the official line and grade, and also excepting such portions of said street and intersections as are required by law to be kept in order or repair by any person or company having railroad tracks thereon.

Said gutters shall be three and one-half (3½) feet in width excepting at intersections of streets, where said gutters shall be seven (7) feet in width; and said gutters shall be constructed in accordance with the plans and profile thereof on file in the office of the City Engineer, and in accordance with specifications for the construction of cobble paved gutters on file in the office of the City Clerk, said specifications being No. 7 (New Series) and adopted by Ordinance No. 8572 (New Series.)

Reference is hereby made to said Ordinance of Intention for further particulars.

E. R. WERDIN, Street Superintendent.

By C. ROY McKEON, Deputy. 10-24-30 st

Public Advertising.

Notice of Street Work.

Public notice is hereby given that on Monday, the 3d day of October, A.D. 1904, the Council of the City of Los Angeles, did, at its meeting on said day, adopt an Ordinance of Intention, Numbered 9066 (New Series,) to have the following work done, to wit:

1st. That

ASH STREET,

in said city from the northerly line of Avenue Fifty-four to the southerly line of Aldama street, including all intersections of streets (excepting such portions of said street and intersections as are required by law to be kept in order or repair by any person or company having railroad tracks thereon, and also excepting such portions as have already been graded and graveled and accepted,) be graded and graveled to the official grade in accordance with the plans and profile on file in the office of the City Engineer and specifications for the construction of graveled streets in the City of Los Angeles on file in the office of the City Clerk of said city, said specifications being No. 16 (New Series) and adopted by Ordinance No. 9571 (New Series.)

2nd. That a cement curb be constructed along each line of the roadway of said Ash street from the northerly line of Avenue Fifty-four to the southerly line of Aldama street (excepting such portions of said street between said points along which a cement or asphalt sidewalk five (5) feet in width has been constructed to the official line and grade,) said sidewalk to be constructed in accordance with specifications for constructing cement sidewalks on file in the office of the City Clerk of said city, said specifications being No. 1 (New Series) and adopted by Ordinance No. 8572 (New Series.)

3rd. That a cobble paved gutter be constructed along each line of the roadway of said Ash street from a point 210 feet southerly from the southerly line of Aldama street to the northerly curb line of Avenue Fifty-six (excepting along such portions of the line of said roadway along which a cement granite-block gutter has already been constructed to the official line and grade, and also excepting such portions of said street and intersections as are required by law to be kept in order or repair by any person or company having railroad tracks thereon.)

Said gutters shall be three and one-half (3½) feet in width excepting at intersections of streets, where said gutters shall be seven (7) feet in width; and said gutters shall be constructed in accordance with the plans and profile thereof on file in the office of the City Engineer, and in accordance with specifications for the construction of cobble paved gutters on file in the office of the City Clerk, said specifications being No. 7 (New Series) and adopted by Ordinance No. 8572 (New Series.)

Reference is hereby made to said Ordinance of Intention for further particulars.

E. R. WERDIN, Street Superintendent.

By C. ROY McKEON, Deputy. 10-24-30 st

Public Advertising.

ORDINANCE NO. 10,034.

(N Series.)

An Ordinance declaring the intention of the Mayor and Council of the City of Los Angeles to change and establish the grade of Reservoir street, from Alvarado street to Stanislaus street.

The Mayor and Council of the City of Los Angeles do ordain as follows:

Section 1. That it is the intention of the Council of the City of Los Angeles to change and establish the grade of

RESERVOIR STREET,

from Alvarado street to Stanislaus street, as follows:

At the intersection with Alvarado street the grade shall be 419.00 at the northwest and southwest corners, as now established.

At points 200 feet west of the west line of Alvarado street the grade shall be 432.50 on both sides.

At points 240 feet west of the west line of Alvarado street the grade shall be 436.50 on both sides.

At points 280 feet west of the west line of Alvarado street the grade shall be 432.90 on both sides.

At points 320 feet west of the west line of Alvarado street the grade shall be 426.11 on both sides.

At points 400 feet west of the west line of Alvarado street the grade shall be 457.13 on both sides.

At points 420 feet west of the west line of Alvarado street the grade shall be 456.95 on both sides.

At points 440 feet west of the west line of Alvarado street the grade shall be 455.19 on both sides.

At points 460 feet west of the west line of Alvarado street the grade shall be 453.62 on both sides.

At the intersection with Gladstone street the grade shall be 465.50 at the southeast corner and 465.50 at a point on the north side opposite thereto, 465.50 at the southwest corner and at a point on the north side opposite thereto.

At the intersection with Stanislaus street the grade shall be 461.00 at the southeast corner and at a point on the north side opposite thereto, 460.50 at the southwest corner and at a point on the north side opposite thereto.

And at all points between said designated points the grade shall be established so as to conform to a straight line drawn between said designated points.

Elevations are in feet and above a plane which is 285 feet below City datum plane.

Sec. 2. That the exterior boundaries of the district which is hereby declared to be benefited by said change of grade and to be assessed to pay the benefits, damages and costs thereof are hereby described as follows:

Beginning at the most southerly corner of lot 1, block 1, of Washington Heights, as per map recorded in Book 3, at page 67, Miscellaneous Records of Los Angeles County; thence northwesterly in a direct line to the most westerly corner of lot 4, said block 1; thence northerly in a direct line to the most southerly corner of lot 1, block 2, said Washington Heights; thence northwesterly in a direct line to the most westerly corner of said lot 1; thence northeasterly in a direct line to the most northerly corner of said lot 1; thence northeasterly in a direct line to the most westerly corner of Lot 4 of Alvarado Park Tract, as per map recorded in Book 4 of Maps, at page 38, Records of Los Angeles County; thence northeasterly in a direct line to the most northerly corner of said lot 45; thence southeasterly in a direct line to the most easterly corner of lot 165, said Alvarado Park Tract; thence southwesterly in a direct line to the most southerly corner of lot 1, block 1, said Washington Heights, said point being the point of beginning.

Excepting therefrom any portion of any public street or alley which may be included within the above-described district.

Sec. 3. The City Superintendent of Streets shall cause notice of the passage of this Ordinance to be posted in the manner and within the time provided by law.

Sec. 4. The City Clerk shall certify to the passage of this Ordinance and shall cause the same to be published for ten days in the Los Angeles Daily Times, and thereupon and thereafter it shall take effect and be in force.

I hereby certify that the foregoing Ordinance was adopted by the Council of the City of Los Angeles at its meeting of October 18, 1904.

H. J. LELANDE, City Clerk.

Approved this 24th day of October, 1904.

M. P. SNYDER, Mayor.

10-20-29 10t

ORDINANCE NO. 10,035.

(New Series)

An Ordinance declaring the intention of the Mayor and Council of the City of Los Angeles to establish the grade of San Marino street from Vermont avenue to Normandie avenue.

The Mayor and Council of the City of Los Angeles do ordain as follows:

Section 1. That it is the intention of the Council of the City of Los Angeles to establish the grade of

SAN MARINO STREET,

from Vermont avenue to Normandie avenue, as follows:

At the intersection with Vermont avenue the grade shall be 218.00 at the northwest and southwest corners.

At the intersection with New Hampshire avenue the grade shall be 218.00 at the southwest, northeast, northwest and southeast corners.

At a point on the south side 20 feet west of the southwest corner of New Hampshire avenue the grade shall be 218.00.

At a point on the south side 50 feet west of the southwest corner of New Hampshire avenue the grade shall be 218.62.

At a point on the south side 70 feet west of the southwest corner of New Hampshire avenue the grade shall be 218.25.

At a point on the south side 90 feet west of the southwest corner of New Hampshire avenue the grade shall be 217.12.

At a point on the south side 110 feet west of the southwest corner of New Hampshire avenue the grade shall be 216.00.

At a point on the north side 133.50 feet west of the northwest corner of New Hampshire avenue the grade shall be 209.35.

At a point on the north side 153.50 feet west of the northwest corner of New Hampshire avenue the grade shall be 207.98.

At a point on the north side 173.50 feet west of the northwest corner of New Hampshire avenue the grade shall be 206.77.

At a point on the north side 193.50 feet west of the northwest corner of New Hampshire avenue the grade shall be 205.72.

At a point on the north side 213.50 feet west of the northwest corner of New Hampshire avenue the grade shall be 204.84.

At a point on the north side 233.50 feet west of the northwest corner of New Hampshire avenue the grade shall be 204.12.

At a point on the north side 253.50 feet west of the northwest corner of New Hampshire avenue the grade shall be 203.52.

At the intersection with Herendo street the grade shall be 204.00 at the southeast corner, 203.00 at the southwest corner, 202.00 at the northeast corner and 201.00 at the northwest corner.

At the intersection with Catalina street the grade shall be 198.00 at the southeast and southwest corners and 198.00 at points on the north side opposite said southeast and southwest corners, 200.70 at the northeast corner, and 201.00 at the northwest corner.

At the intersection with Dewey avenue the grade shall be 202.00 at the southeast corner and 202.20 at the southwest corner.

At the intersection with El Molino street the grade shall be 202.50 at the southeast corner and 203.80 at the southwest corner.

At the intersection with Fedora street the grade shall be 205.00 at the southeast corner and 205.20 at the southwest corner.

At the intersection with Hobson street the grade shall be 206.30 at the southeast corner and 206.60 at the southwest corner.

At the intersection with Normandie avenue the grade shall be 208.00 at the southeast and southwest corners and 208.00 at a point on the north side opposite said southwest corner.

And at all points between said designated points the grade shall be established so as to conform to a straight line drawn between said designated points.

Elevations are in feet and above a plane which is 255 feet below city datum plane.

Sec. 2. The City Clerk shall certify to the passage of this Ordinance and shall cause the same to be published for ten days in the Los Angeles Daily Times, and thereupon and thereafter it shall take effect and be in force.

I hereby certify that the foregoing Ordinance was adopted by the Council of the City of Los Angeles at its meeting of October 18, 1904.

H. J. LELANDE, City Clerk.

Approved this 18th day of October, 1904.

M. P. SNYDER, Mayor.

10-20-29 10t

Notice of the Filing of the Assessment for the Opening of Eleventh Street from the S.E. Line of Lot 97, Clark and Bryan Tract, to Crocker Street; Together With the Diagram of the Assessment District for Said Improvement.

Notice is hereby given that the street superintendent has filed with the Clerk of the Council of the City of Los Angeles the assessment for the opening of Eleventh street from the southeast line of lot 97, Clark & Bryan Tract, to Crocker street, as contemplated by Ordinance No. 8274 (New Series,) together with the diagram of the assessment district. The date of the first publication of this notice is October 21st, 1904, and all parties interested are hereby required to file in writing their objections, if any they have, to the confirmation of said assessment by the City Council, with said Clerk of the Council, within thirty days after the said date of the first publication of the notice, to wit: On or before November 20th, 1904.

Persons signing objections must give post-office address.

H. J. LELANDE, City Clerk and ex-Officio Clerk of Council. 10-21-30 10t

Public Advertising.

Notice of Street Work.

Public notice is hereby given that on Monday, the 26th day of September, A.D. 1904, the Council of the City of Los Angeles, did, at its meeting on said day, adopt an Ordinance of Intention, Number 9060 (New Series,) to have the following work done, to wit:

1st. That

STAUNTON AVENUE,

in said City from the south line of Sixteenth street to the north line of Washington street, and from the south line of Washington street to the north line of Twentieth street, including all intersections of streets, (excepting such portions of said street and intersections as are required by law to be kept in order or repair by any person or company having railroad tracks thereon, and also excepting such portions as have already been graded and graveled and accepted,) be graded and graveled to the official lines and grade, in accordance with specifications for constructing cement curbs, on file in the office of the City Clerk, said specifications being No. 1 (New Series) and adopted by Ordinance No. 8572 (New Series.)

2nd. That a cement sidewalk five (5) feet in width be constructed along each side of said Ash street from the northerly line of Avenue Fifty-four to the southerly line of Aldama street (excepting such portions of said street between said points along which a cement or asphalt sidewalk five (5) feet in width has been constructed to the official line and grade,) said sidewalk to be constructed in accordance with specifications for constructing cement sidewalks on file in the office of the City Clerk of said city, said specifications being No. 1 (New Series) and adopted by Ordinance No. 8572 (New Series.)

3rd. That a cobble-paved gutter be constructed along each line of the roadway of said Ash street from a point 210 feet southerly from the southerly line of Aldama street to the northerly curb line of Avenue Fifty-six (excepting along such portions of the line of said roadway along which a cement granite-block gutter has already been constructed to the official line and grade, and also excepting such portions of said street and intersections as are required by law to be kept in order or repair by any person or company having railroad tracks thereon.)

Said gutters shall be three and one-half (3½) feet in width excepting at intersections of streets, where said gutters shall be seven (7) feet in width; and said gutters shall be constructed in accordance with the plans and profile thereof on file in the office of the City Engineer, and in accordance with specifications for the construction of cobble-paved gutters on file in the office of the City Clerk, said specifications being No. 7 (New Series) and adopted by Ordinance No. 8572 (New Series.)

Sec. 2. The Council of said City hereby finds upon estimate of the City Engineer, that the total cost of said improvement will be greater than fifty cents per front foot along each line of said street, including the cost of intersections, and it is hereby determined, in pursuance of an Act of the Legislature of the State of California, approved February 27th, 1893, as amended by an Act of the Legislature amending said last-named Act, which amending Act became a law March 2nd, 1899, that bonds shall be issued to represent the cost of said improvement. Said bonds shall be serial, extending over a period of ten years, an even proportion of the principal sum of which shall be payable annually, on the second day of January of each year by coupon, after their date until the whole are paid, and to bear interest at the rate of seven (7) per cent. per annum, payable semi-annually on the second days of January and July of each and every year.

Reference is hereby made to said Ordinance of Intention for further particulars.

E. R. WERDIN, Street Superintendent.

By C. ROY McKEON, Deputy. 10-24-29 6t

Notice of Sale of Real Estate.

Notice is hereby given that pursuant to the provisions of Ordinance No. 8572 (New Series,) of the City of Los Angeles, California, the City Clerk of said city will sell at public auction on Tuesday, the 1st day of November, 1904, at the hour of 10 o'clock a.m. of that day, at the Broadway entrance of the City Hall, in said city, all the right, title and interest of said City of Los Angeles in and to that certain lot, piece or parcel of land situate, lying and being in said City of Los Angeles, State of California, and more particularly described as follows, to wit:

Lots 20 and 21 in G. W. King's subdivision of part of lots 2 and 3, block 38, of Rancho cock's Survey, as per map thereof recorded in Book 11, page 13, Miscellaneous Records of Los Angeles County, in the office of the County Recorder of said County.

Said lot, piece or parcel of land shall be sold at public auction to the highest and best bidder for cash in gold coin of the United States. Provided, however, that said parcel of land above described shall not be sold for a sum less than $150, exclusive of costs and expenses of such sale, the cost of publication of said Ordinance No. 9036 (New Series,) and of this notice of said sale and execution of deed. The successful bidder at said sale shall deposit with the City Clerk of said city, immediately after the acceptance of his bid the sum of money equal to the costs and expenses aforesaid for the payment of such costs and expenses, and shall within five days after the date of sale pay to the Treasurer of said City of Los Angeles, in gold coin of the United States of America the price so bid by him, and thereupon a deed to the property so sold in the form in said Ordinance prescribed, shall be delivered to such purchaser by said City Clerk. If such purchaser shall fail or neglect to make payment of such purchase price within the period of time prescribed, the amount of money deposited by him with said City Clerk to defray the costs and expenses attending such sale, as hereinbefore provided, shall be forfeited to said City of Los Angeles, and shall be used for the payment of such costs and expenses, and said purchaser shall thereafter have no further right to demand or receive a deed to the lot for which

In Realm of Sport—Toman Loses Game—Blingum Polo Begins.

LOOLOOS LOSE CLOSING GAME.

TOMAN'S THROW TO PLATE IS A BAD ONE.

Oscar Jones Pitches for Los Angeles and is Beaten by Stovall, Who is Also a Big Leaguer—Oakland Gets Its Share from Tacoma—Portland is Beaten Again.

[BY THE ASSOCIATED PRESS—P.M.]

SEATTLE, Oct. 22.—Toman's low throw to the plate in the eleventh inning game Seattle the game. Stovall and Oscar Jones pitched fine ball, their record being practically a tie. Mohler and Russ all played sensationally, the former accepting twelve and the latter eleven chances without an error. Score:

Seattle, 2; hits, 8; errors, 3.
Los Angeles, 1; hits, 7; errors, 4.
Batteries—Stovall and Leahy; Oscar Jones and Spies.
Umpire—McDonald.

FISHER GETS ONE.

MOSKIMAN BEATS OVERALL.

[BY THE ASSOCIATED PRESS—P.M.]

SAN FRANCISCO, Oct. 23.—The largest crowd for months attended this afternoon's game and saw Oakland wrest victory from the northerners in a well played series. Jimmy Byrnes drove in the winning run for Oakland in the eighth and was showered with silver. Moskiman and Overall were the centers for battery honors and hits were at a premium.

In the morning Tacoma won when Egan's double with two on bases followed by McLaughlin's two-bagger, gave the runs. Thomas pitched a good game. Score:

Morning game:

TACOMA.

	A.B.	R.	B.H.	S.B.	P.O.	A.	E.
Doyle, rf	4	1	1	0	1	0	0
Sheehan, 2b	3	2	1	0	1	4	0
Nordyke, 1b	4	0	1	0	9	0	1
Egan, ss	4	1	1	0	1	4	1
Lynch, cf	4	0	1	0	3	0	0
McLaughlin, lf	4	0	1	0	1	0	0
Delmas, 3b	3	0	0	0	2	1	0
Hogan, c	4	0	0	0	3	1	0
Thomas, p	4	0	0	0	0	1	0
Totals	32	4	7	1	27	11	3

OAKLAND.

	A.B.	R.	B.H.	S.B.	P.O.	A.	E.
Ganley, rf	4	0	1	0	1	0	0
Francks, ss	4	1	1	0	1	4	0
Dunleavy, lf	4	0	0	0	2	0	0
Schlafly, 2b	4	0	1	0	1	1	0
Kruger, cf	4	0	1	0	2	0	0
Streib, 1b	4	0	0	0	12	0	0
Devereaux, 3b	3	0	0	0	1	2	0
Stark, c	3	0	1	0	6	0	1
Graham, p	3	1	2	0	0	1	0
Totals	32	2	6	0	27	12	1

SCORE BY INNINGS.

	1	2	3	4	5	6	7	8	9
Tacoma	0	0	2	0	1	0	0	0	0—4
Base hits	1	1	2	0	1	1	0	0	0—7
Oakland	0	0	0	0	0	1	0	1	0—2
Base hits	0	0	3	0	1	1	1	1	0—8

SUMMARY.

Two-base hits—Egan, McLaughlin, Kruger.
Sacrifice hit—McLaughlin.
First base on balls—Off Graham, 1.
Left on bases—Tacoma, 5; Oakland, 4.
Struck out—Thomas, 2; Graham, 6.
Hit by pitcher—Delmas.
Wild pitch—Graham.
Time of game—1h. 45m.
Umpire—Perrine.

Afternoon game:

OAKLAND.

	A.B.	R.	B.H.	S.B.	P.O.	A.	E.
Ganley, rf	3	0	0	0	2	0	0
Francks, ss	3	0	0	0	2	4	0
Dunleavy, lf	3	0	0	0	0	0	0
Schlafly, 2b	3	1	1	0	2	4	0
Kruger, cf	3	0	0	0	1	0	0
Streib, 1b	3	1	2	1	12	0	0
Devereaux, 3b	1	0	0	0	0	5	1
Byrnes, c	3	0	1	0	7	1	0
Moskiman, p	3	0	0	0	1	1	1
Totals	28	2	4	1	27	15	1

TACOMA.

	A.B.	R.	B.H.	S.B.	P.O.	A.	E.
Doyle, rf	4	0	0	0	1	0	0
Sheehan, 2b	4	0	1	0	2	2	0
Nordyke, 1b	4	0	0	0	7	0	0
Egan, ss	3	1	0	0	1	2	0
Lynch, cf	3	0	1	0	2	0	0
McLaughlin, lf	1	0	0	1	2	0	0
Delmas, 2b	3	0	1	0	1	2	0
Graham, c	3	0	2	1	8	1	0
Overall, p	3	0	0	0	0	2	0
Totals	28	1	4	2	24	9	0

SCORE BY INNINGS.

	1	2	3	4	5	6	7	8	9
Tacoma	0	0	0	0	0	0	1	0	0—1
Base hits	0	1	0	0	1	0	1	1	0—4
Oakland	0	0	0	0	0	1	0	0	1—2
Base hits	0	0	0	0	0	2	0	0	2—4

SUMMARY.

Two-base hits—Sheehan, Schlafly.
Sacrifice hits—Brynes, Kruger, Lynch, Devereaux.
First base on errors—Tacoma, 1.
First base on called balls—Off Moskiman, 3; off Overall, 2.
Left on bases—Oakland, 2; Tacoma, 4.
Struck out—By Moskiman, 2; by Overall, 8.
Passed ball—Graham.
Time of game—1h. 45m.
Umpire—Perrine.

PORTLAND SLIDING.

WHEELER BEATS TAIL ENDS.

[BY THE ASSOCIATED PRESS—P.M.]

PORTLAND, Oct. 22.—The visitors secured a safe lead early in the game with Portland today by a combination of bunched hits and costly errors by the home team. Portland found Wheeler effectively late in the game, but was unable to change the result. Score:

Portland, 3; hits, 10; errors, 3.
San Francisco, 5; hits, 10; errors, 3.
Batteries—Thielman and Steelman; Wheeler and Shea.
Umpire—Brown.

PACIFIC COAST LEAGUE.

	Played.	Won.	Lost.	Per ct.
Tacoma	79	47	32	.595
Los Angeles	74	40	34	.541
Seattle	80	42	38	.525
Oakland	80	42	38	.525
San Francisco	79	36	43	.454
Portland	80	29	51	.362

JEFFRIES-JOHNSON.

BLACK NO CELLAR MAN.

The declaration of Prize Fighter Jack Johnson that he wants to fight Champion Jeffries recalls a story told by Mark Murphy of vaudeville fame, that is worth remembering.

"I was in San Francisco some months ago," says Murphy, "and while in Harry Corbett's place, talking to Jeffries and several others, Jack Johnson came in with his manager, Zeke Abrahams. Jeff at once jumped all over Johnson in a way, and said that the black man's challenge to him was made for the purpose of getting cheap advertising. Johnson said he was really anxious to fight Jeff, and that his challenge was a bona fide one.

"'So you really want to fight?' asked Jeff.

"'Yes, I do,' replied Johnson.

"'At this Jeff pulled a roll of bills out of his pocket, and then turned to Harry Corbett, and asked for all the money Corbett had in his till. Corbett turned over what he had, and when Jeff added what he had himself it made a total of about $2500. All this time Johnson was looking on in amazement, thinking that Jeffries was about to post a forfeit for a match.

"'Now,' said the champion to Johnson, when he had counted the money, 'here is $2500. I'll hand it over to your manager. Then you and I will go right down stairs to the cellar of this cafe—alone, see? In the cellar all alone. If you come up first you get the pile. If I come out first I'll give you $1000 for hospital expenses. You great, big four-flush! Come on. You want to fight, do you? Come along, then,' added Jeff, as he started for the cellar door.

"Johnson didn't know what to do for a minute, and then he weakly replied to Jeff.

"'Dear Mr. Jeffries, I ain't no cellar fighter. I want to fight in public. I don't want to go in no cellar.'

"'You're a great, big three-flush,' remarked Jeffries to Johnson, as he handed back Corbett his money. 'I'll guarantee to lay you up for a year if you'll go down stairs with me for ten minutes.'"

WOODMAN BEAT BEACH COMBERS.

WOOZY GAME FULL OF SWATS AND ERRORS.

Both Pitchers are Slugged Fiercely and Long Hits are Common Things. Berreigh is Best Sticker, but Many Others Do Well—Fair-sized Crowd Watch Contest.

Woodmen, 10; Ocean Park, 9. Ten innings.

The inveterates saw some woozy baseball at the Chutes grounds yesterday when the reorganized Woodmen took a shot at the Ocean Park-Santa Monica team. Ther were hard slugging, pretty catches and errors in abundance and after a long, hard struggle the locals managed to pull out ahead. The teams were very evenly matched in everything, including the errors, and the game belonged to either until big First Baseman Jackson of the Beach Combers muffed an easy fly in the last half of the tenth inning and let in the winning run.

The batting was the feature of the contest, and both teams hit the ball viciously in spots. Jackson for the beachers, smacke it over the left fence and came late. with a double. Berreigh slit safely four times in six ups, and Tadeo and "Shafner" each made three hits. A dozen others made safe cracks, and altogether the pitchers had a very exciting time of it, for thirteen hits were made off each one. Cenner struck out eleven men, but when he was hit the reverberation made a big noise and six of the Beach Combers runs were earned. Several hundred fans were present, and they made a lot of noise for a minor game, for quite a loud-voiced delegation of rooters were present from the beach, and they didn't hide their voices under the grand stand, either.

The locals made a big spread in the first inning when they piled up four runs and then Pitcher Killip and his support steadied down and held the Woodmen until the visitors caught up in the fourth. From that time on till the finish it was first one team ahead a 1 then the other, but in the last half of the tenth Catcher White of the Woodmen won the game for the locals by reaching first base on an error of the second baseman, stealing to second base on a bluff throw that caught "West" Wall at the plate and scoring after two were out by running from second base on an infield fly that Jackson muffed.

The score:

WOODMEN.

	A.B.	R.	B.H.	S.B.	P.O.	A.	E.
Cosby, 1b	6	1	1	0	11	0	0
Browning, lf	5	1	0	0	1	0	0
Aane, 2b	4	2	1	0	0	1	2
Shafner, 2b	5	2	3	0	1	2	2
Clinton, ss	4	0	1	0	2	2	1
Riggs, rf	4	1	1	0	0	0	0
West, cf	5	0	2	0	1	2	0
Roberts, c	4	0	0	0	7	2	0
Connor, p	5	0	2	0	2	5	1
White, c	3	2	1	0	6	1	0
Totals	43	10	13	0	30	16	6

OCEAN PARK.

	A.B.	R.	B.H.	S.B.	P.O.	A.	E.
Berreigh, ss	6	2	4	0	4	2	1
Jackson, 1b	5	2	2	0	6	0	1
Shrewbridge, c	6	2	3	0	9	2	0
Killip, p	5	0	1	0	2	2	0
Tadeo, lf	5	1	3	0	1	0	0
Curlew, cf	4	0	0	0	1	0	0
Connors, rf	4	1	0	0	0	0	2
Beeman, 3b	5	1	1	0	1	2	1
Walcomb, 2b	5	0	0	0	1	2	2
Totals	45	9	13	0	*29	11	7

*Two out when winning run scored.

SCORE BY INNINGS.

	1	2	3	4	5	6	7	8	9	10
Woodmen	1	0	0	0	0	0	2	0	1	1—10
Base hits	3	1	0	0	4	2	1	0	1	1—13
Ocean Park	0	1	2	1	0	0	3	0	0	0—9
Base hits	1	1	2	1	2	0	1	4	0	1—13

SUMMARY.

Home run—Jackson.
Three-base hits—Tadeo, West.
Two-base hits—Berreigh, Shafner, West, Connor, Beeman, Shrewbridge, Jackson.
First base on errors—Woodmen, 4; Ocean Parks, 5.
Left on bases—Woodmen, 6; Ocean Parks, 9.
Bases on balls—Off Killip, 1.
Struck out—By Connor, 12; Killip, 6.
Double plays—Shrewbridge to Beeman, Kane to Shafner to Cosby.
Passed balls—Roberts, 2.
Wild pitches—Connor.
Hit by pitched ball—Jackson, Curlew, Connor, Kane, Riggs.
Time of game—2h. 20m.
Umpire—Davis.

MINOR BALL.

The San Pedro Juniors were defeated by the Reliance team of this city at San Pedro, Sunday morning, by the score of 8 to 4. The pitching of Haight and the fielding and batting of Roach and Gray were the features of the game. The batteries were Haight and Gray for Reliance and Hartman and Hans for San Pedro.

LEADING FIELDERS.

HOW THE STARS SHONE.

[BY THE ASSOCIATED PRESS—P.M.]

NEW YORK, Oct. 22.—The official fielding averages of National League baseball players who participated in fifteen or more games in any one position during the season of 1904, as compiled by Secretary H. C. Pulliam, were given out today. The leaders in the different positions follow:

Peitz, Cincinnati, first baseman, 1.000 per cent.

Ritchie, Pittsburgh; Raymer, Boston, and Jordan, Brooklyn, second basemen, each .958 per cent.

Woodruff, Cincinnati, third baseman, .932 per cent..

Corcoran, Cincinnati, shortstop, .936 per cent.

Hill, St. Louis, and Brain, St. Louis, outfielders, each 1.000 per cent.

Briggs, Chicago, 1.000 per cent., and L. Taylor, New York, pitchers, .991 per cent.

Warner, New York, .973 per cent., and Carisch, Pittsburgh, .968 per cent., catchers.

OPENING POLO GAME.

BLINGUM MEN IN IT.

[BY DIRECT WIRE TO THE TIMES.]

SAN FRANCISCO, Oct. 22.—[Exclusive Dispatch.] Virtually the first polo game of the season was played on C. W. Clark's field at San Mateo this afternoon. It was a practice game with but three on each side, W. S. Hobart, Lawrence McCreery and J. O. Tobin were matched against John Tawson, Dick Tobin and Cyril Tobin, and the former scored two goals to one by their opponents. Clark is expected home Wednesday, and it is said he will enter into the game actively. He has a fine string of ponies under training. Mr. Menzies, Mr. Mackey, Capt. Haig, Duvalls and others are expected soon from England and George Gould and other eastern players are also booked for the coming season here.

The last lacrosse match of the season between the San Mateo Athletic team and William Blackwell's San Francisco team was won by the latter by 10 to 2, at San Mateo today. The team work of the San Francisco was superb and only the excellent defense of the San Mateo goal by Gibsen prevented a much higher score. J. C. Henry of San Francisco had his left hand fractured. The accident occurred in trying to block a throw by Mike Lyons.

BLECH WAS FLAGGED.

COULDN'T CONNECT.

Down along Spring street where the railroad offices are as thick as flies the boys are telling a story on George Blech, traveling freight agent of the Gould lines, but it is not one that he puts on the ads. for his road.

George is a great and mighty hunter, who would as soon shoot an elephant before breakfast as a mud hen. He does not run to water fowl however as much as he does to land birds and he has some wonderful stories, as all hunters have, of what he has done to 'em in the past.

When railroad men get tired of sitting around the office swapping yarns about how many extensions "we are to make next year," and how much new rolling stock the old man intends to put on this end right away to handle "our vast business," they rush out in the country for a little recreation and to give the other railroad boys a chance to think about the news. A good many of them take to hunting because it offers fine chances for new stories that no one can disprove in town. In carrying out the recreation idea Blech and a number of the boys went on a hunting trip last year, and they all chipped into a $2.50 jackpot, whatever that is the man getting the quail limit first, to scoop the pot. They went into the El Toro country near Santa Ana and Blech, by good luck, got the limit first and took the jackpot.

Ever since then he has been very chesty about his hunting prowess, and so when the quail season came around this year the other agents who made last year's trip with Blech, pooled their issues and waited for a chance to flag George Gould's mighty hunter, for any set of men that can't open a jackpot never feel just right again toward the man who does.

The chance came some days ago when another quail hunt was proposed by the boys and of course Blech had to have it another jackpot, for the last one had been too easy to forget. All arrangements were made, Blech getting his gun and a box of 100 shells. The party of four or five went up to the Santa Paula country in a good quail section and when the birds began to whirr up Blech blazed away time after time and nothing dropped. After each shot Blech would look at the quail buzzing away, look at his gun and look at himself but he couldn't imagine why he was in such bad form. He couldn't hit a thing and he couldn't raise any dust around anything either. Everyone else had birds, but he couldn't kill any and couldn't even buy any and he shot away most of his shells trying to hit something.

Coming back to the train the other boys jollied the life out of him. Finally one of them declared that he didn't believe Blech ever could shoot and he didn't think that Blech could hit a barn. While going past a whitewashed barn it is said that one of the boys bet Blech he couldn't hit a knot hole in the barn and when he blazed away with a broadside there wasn't even a shot mark on the whitewash. A big laugh greeted this and then Blech came to himself. He took out his knife and cutting open one of his shells, found they were all right except that there was no shot in any of them and that he had been blazing away all day with blanks.

It seems that when Blech brought his shells down to his office before starting on the trip, some of the conspirators had side-tracked them and run a box of blanks in on the main track. This is the reason why Blech of the Gould lines couldn't even back for a showdown into the jackpot gotten up by the Amalgamated Association of City Railroad Agents Hunting Club of Los Angeles.

ON THE ALLEYS.

WHAT PLAYERS ARE DOING.

There will be a match game at rubberneck this evening on the Monarch alleys between the Belmont team and a picked team from the Monarch alleys. They will play for a little side bet.

The Class B tourney will soon be in full swing at the Sunnyside and Monarch alleys. Jay Welton, Jack Davis and O. K. Evans are one trio entered from the Monarch, and Harris, Eason and Thomas make up another. Most of these players have never broken any records but their own. The old-time Owls will be in this time, Alger, Best and a dark horse having entered. This bunch was once a fairly good one and a long rest will be to their advantage. The entries from the Sunnyside will be in today and the tourney will start some time this week.

Ed Williams and Dr. Holladay have tied for the Monarch high-roll prize the past week and they will roll off the tie this week. Each man made 135 at the rubberneck game.

The high scores for rubberneck at the Monarch the past week were as follows:

Williams, 114, 105, 121, 112, 107, 101, 121; 122, 135, 108, 105, 115, 106, 113, 118. Dr. Holladay, 102, 113, 124, 118, 100, 101, 107, 135, 119, 109, 119, 104, 121, 104, 114, 120, 122, 115, 114; Wilson, 108, 109, 97, 120, 101, 107, 103, 111, 114, 122, 105, 114, 102, 117; L. E. Welton, 107, 104, 100, 104, 103, 104, 101, 117, 119, 104, 114; Gray, 112, 101, 111, 104, 101, 107, 115, 105, 107, 115, 107, 102, 107, 113, 110, 100, 103, 110, 124; Baird, 116, 102, 107, 117, 100, 111, 105, 103, 120, 113, 101; Blattner, 100, 104, 109, 129, 100, 100, 103, 112, 103, 126, 104; Tyler, 100, 107, 104; Pearne, 108, 104; Hollen, 107, 104, 103; Lustig, 113, 108, 102, 128, 124; Parkes, 100; Greenbaum, 100; Franklin, 109, 112; R. F. Collings, 117; Benfer, 102, 103, 119; J. Welton, 100, 100, 102, 104, 111, 104, 110; Hershey, 105, 120, 101, 102, 116, 104, 108; Borderwick, 101, 103, 129, 102, 103, 114, 104, 101.

Tenpins—Parlier, 206, 203, 212, 203, 200, 210, 210, 216, 230, 228, 209, 214; Griffen, 202, 210, 224; M. Kelly, 200, 208; Thomas, 208, 222; Rogers, 203; Noble, 210; Benfer, 202, 206, 207, 201, 233, 221; Blattner, 201; Eason, 203; Evans, 200, 217, 200; Hollen, 227, 205; Davis, 205; Needham, 203; Mrs. Mack, 206.

Coursing at Ingleside.

SAN FRANCISCO, Oct. 23.—At Ingleside Coursing Park today, Barge was beaten in the final round of the champion stake by Princess Savoy. At Union Park, Tillie R. and Valley Pride ran first and second in the finals of the reserve stake.

On Four Wheels Now.

Another racing cyclist has entered the automobile field, and his first appearance resulted in a victory. He is Arthur S. Lee, the former champion of New York State, and the work that he did at the recent Providence meet proves him to be an automobile operator of the best caliber. In three different match races, he was first every time, covering five miles with his Pope-Toledo in 5m. 58 2-5s., while with the same machine in touring shape he maintained a speed of about 47 miles an hour. At the Poughkeepsie meet he defeated Eddie Bald, the quandam bicycle champion, in a five-mile race.

WEAK HITTING IN AMERICAN.

FOUL-STRIKE RULE AND SPIT BALL ARE BLAMED.

Magnates Must do Something This Winter to Give the Big Stick Men a Chance—Pitchers Have Too Much the Best of it—American Batting Leaders.

At the last compilation of averages in the American League, only four regular players were batting .300 or better. One of these, Hoffman of Philadelphia, has been out of the game since spring, and his figures can be thrown out. Lajoie leads with .375, which is below his average for last year. Keeler of New York is hitting for .313 and Harry Davis of the Athletics is batting .304.

For a league which should have, according to past form, thirty or more men in the slugger's class, this is a miserable showing, and the magnates almost without an exception attribute it to the "foul-strike" rule; the National League is in the same boat. Batsmen of such sterling ability as Flick, Jimmy Collins, Jimmy Williams, Bradley, Burkett, Al Selbach, Dougherty, Barrett, Elberfeld, Fielder Jones, Pickering and Hartsel are many points below their past records, and as the "foul strike" is the only change that has been effected, it seems reasonable enough to lay the general slump at its door.

The charge has been made and substantiated that the rule kills batting. No good argument has been advanced in its favor, as it proved a shortener of games only by the amount of hitting it curtailed, and this is too vital a part of the game to be done away with. Ball players the country over do not like the rule, pitchers, of course, always excepted. The twirlers, most of them at least, think it is great, but their wishes are not being considered in the matter.

Some of the eastern managers point to the fact that the American League has had the greatest season in its history as indicative that the public is not over anxious about batting, but it is must be remembered that the American League pennant was in doubt until the last scheduled game between Boston and New York was won by the former. Hardly any combination of circumstances could down such a drawing card.

President Johnson, who runs the American League, says he will do away with the "foul-strike" rule this winter, agreement or no agreement. With him the rule has been placed in the class of "exploded phenomena" and he declares it has no place in the book.

Veteran players such as Tim Murnane, who at first were pronouncedly in favor of the rule, have taken strong positions against it, and declare it must be done away with. Murnane sees in the "spit ball" invented by Elmer Strickett while in this league, another menace to batting almost as bad, and he argues that with it and the "foul strike" both permitted there will be very little hitting next summer.

All the clever major league pitchers are taking up the "spit ball," as it is an easy delivery on the arm when mastered, practically impossible to hit squarely. The pitcher himself does not know just where the ball will shoot, though he can generally put it over the plate when he desires. The ball comes up to the plate with average speed, then suddenly breaks to the right, left, down or even up, and defies the keenest eye.

Jack Chesbro, Doc White and Cy Young are practicing it, and by next summer half the twirlers in fast company will have the new delivery down pat.

The Coast League will probably cut out the foul-strike rule this winter.

NEW FACTOR IN BASEBALL.

"SPIT BALL" BOUND TO MAKE A MARK IN THE GAME.

Tim Murane Declares it Will Have as Sweeping an Effect as the Invention of Curve Pitching Twenty Years Ago—What the Delivery is. A California Discovery.

The "spit" ball is bound to revolutionise baseball fully as much as the curve did twenty years ago," says Tim Murane. This ball, said to be discovered by Strickiett while playing with the California League, has made double-score games out of the question. Jack Chesbro of the New York Highlanders has worked it to the best advantage for his club for over three months. Chesbro was wise enough to tell the players it was giving him a sore arm, but now the pitchers have discovered that it is simply a medium-paced straight ball, and is less likely to lame the arm than curve pitching.

The batsmen of the American League say that it is utterly impossible to hit the ball square, as it breaks in so many different ways just as it reaches the plate. The ball is sent about waist high and usually shoots or drops.

Chesbro and Powell are using it constantly with Griffith's team. Mullen of Detroit has now mastered it, while Gibson of the Boston Americans has used it for some time without his opponents being wise to the fact. "Billy" Dineen has also mastered the new invention, and Dr. White of Chicago, and other clever pitchers are fast getting control of it. By the time next season opens every first-class pitcher in the business will be throwing "spit" balls to the batsmen. The players claim that it will ruin the batting, and unless the foul-strike rule is eliminated runs will be very scarce next season.

Chesbro pitched two hard games in Cleveland and then went direct to Detroit and pitched an eleven-inning game, showing that there was no strain on the arm. The ball is pitched with the first two fingers held stiff after they have been moistened on the lips. Lew Criger says that the constant shooting of the ball bangs a catcher's hands all up, and when throwing to bases the catcher is likely to make a wild throw as the result of the slippery spot on the ball.

The idea is to keep the mit in front of the face while going through the preliminary motion. Now and then the pitcher will pitch a fast one or a curve, but five out of six throws by Chesbro are the "spit" balls, and all the "jobs" the other clubs put up to doctor the ball so that their batsmen can kill the effect have not disturbed the great New York pitcher's faith in the new discovery.

There is another interesting side of this new idea in baseball. If Chesbro can pitch every other day, or six days in the week if necessary, what need will a club have for carrying a string of five or six high-priced pitchers? Three box men will suffice under the new conditions. This will save the clubs about $12,000 a season, or the league over $100,000 a year—quite an item, and one well worth considering, says an exchange.

BALL RECORD.

NUMBER OF GAMES.

One record has been broken in baseball this season and another may also be shattered. New York broke the record of the greatest number of games won in a single season, and is now engaged in making a new mark for other clubs to shoot at in the future. Washington bids fair to shatter the record of losing games in a season, and the surprising rally of the Senators during the closing weeks of the season is all that has prevented the mark from being broken before this.

The former record of winning games was held by Pittsburgh, it being 103 games. The record was broken in a 140-game schedule, and this detracts some from New York's feat, as the McGraw outfit made its record of 104 games in 143 games. In making the record Pittsburgh played 139 games, but one remaining unplayed at the close of the season. New York still has a bunch of games to be played this week and the winning record of that team should run well above the one made by the Pirates.

Pittsburgh's performance of winning 103 games in one season is not the only one on record of more than 100 victories for a club. It has been done twice by the Boston Nationals in their career and once by the Brooklyns. With Frank Selee in charge, both in 1892 and again in 1898, the Boston team won 102 games, only one behind the record of the Pirates. The first season Hanlon's Brooklyn aggregation won the National League pennant that club won 101 games. To win 100 games in a season has not yet been accomplished by any American League club.

The record of games lost is also held by Pittsburgh. In 1890 that team lost 114 games, and this is the record Donovan's team is after. Up to Friday night Washington had lost 107 games. That team still has nine games on the schedule and the record is still in danger. With Donovan's bunch playing as they did earlier in the season a new record would be almost certain, but the team has shown so much improvement of late that Pittsburgh may be able to retain one of its records.

While 1903 produced more sensational trotters and pacers than any year in the history of the trotting turf, it is now late enough in the season to predict that 1904 is not likely to produce one new two-minute pacer, and not within five seconds of a new two-minute trotter.

PREMIER ATHLETE.

GREAT IN ALL SPORTS.

Thomas F. Kiely, premier all-round athlete of the world, was born at Ballyreal, Carrick-on-Suir, county Tipperary, Ireland, thirty-three years ago. His parents are prosperous stock raisers.

The lad of seventeen has developed into the ideal athlete of the century. He stands 6 feet 1 inch and weighs 196 pounds.

Kiely is undoubtedly the brightest star that the athletic firmament has ever known. A glance at his marvelous record reads to the average athlete like a fairy tale.

Never in the history of athletics has anyone achieved the enviable reputation that Thomas Kiely retires with.

To have won over 1500 prizes seems to youthful athletes as a "taste of paradise."

These were won in all branches of athletics, running, jumping and weight throwing. He won the all-round championship of Ireland in 1892-93-94 and '98.

He has won the hammer-throwing championship of England six times and of Ireland twelve times.

He has won nine gold international medals in the annual contests with Scotland, besides over sixty gold championship medals in Ireland.

A few of the best performances are as follows: Created a new world's record with the 56-pound weight, Irish style (one hand,) at the G.A.A. championships, held at Cork in 1898, distance 38 feet 11 inches. Kiely threw the 16-pound (straight handle) hammer from the circle 151 feet 11 inches.

At the Aherlow sports in 1899 he jumped 23 feet 2 inches.

At the Darrow sports in 1899 he made a record of 50 feet 9 inches in the running hop, step and jump.

He holds the Scotch record in the broad jump, from a grass take-off, with an actual jump of 22 feet 10 inches.

At the G.A.A. championships in 1899 he won the 120-yard hurdles in 0:16 flat on a grass track, and ten minutes afterward threw the 56-pound weight 37 feet 6 inches.

At the Limerick sports he created a new world's record by throwing the 56-pound weight 40 feet 2 inches, but, unfortunately the missile was found to be four ounces light, and his record was not allowed.

At the Celtic sports, held at Belfast, in 1898, Kiely put the 16-pound shot 42 feet 7 inches. He jumped 5 feet 7 inches the same day in the high jump.

Free Until Cured

To men who suffer from nervous debility, losses, varicocele, rheumatism, lame back, kidney o stomach troubles I will give the use of my world-famed Dr. Sanden Electric Belt absolutely free until cured and not one penny in advance or on deposit. Price when cured as low as $4 in most cases. If it fails to cure you don't pay me anything whatever. Beware of imitations. The genuine Dr. Sanden Belt can only be had at my establishment as before. Established for 40 years. Call today and take a Belt along or write for one and my two books sealed free

DR. B. B. SANDEN,
927 Market Street, San Francisco, Cal.

The Underlying Cause can be removed. My treatment is the most rational and you will note improvement from the first. It takes hold of every chronic condition and restores functional order. I effect a permanent cure in the most advanced cases, due to excesses, debilitating diseases and contracted disorders. By a thorough examination I get started right and remove the EXACT CAUSE.

Functional Decline, Organic Weakness
I completely cure without tonics.

This condition is commonly termed "Weakness," and most physicians trace its cause to the prostate gland, for want of better knowledge of the true condition and actual cause. By powerful stimulating tonics they produce temporary activity, which results in a more weakened condition after the first effects, which is only a drug effect that should be avoided.

My treatment restores functional order of the highest standard throughout the affected parts. It is the only rational and scientific method yet employed which will produce permanent results in the cure of this so-called Weakness.

Varicocele
I cure soundly and completely in 4 to 6 days. My treatment is painless and the only one that will preserve and strengthen the reproductive system.

Stricture
There is no other treatment which will permanently remove all soreness, inflammation, gallous or narrowing condition. It is the most cleanly and perfect known and completely cures.

Not By Mail This is a matter of guess work. No one is able to give satisfactory results by such unreliable means. Thousands have tried it and failed. My method of treatment is reliable and gets at the EXACT CAUSE.

Contracted Diseases
Become chronic through neglect and improper treatment, in consequence the blood becomes tainted or poisoned, stricture, ulceration and deep-seated inflammation of the urinary tract is a direct result of painful caustic remedies. I can confident I cure the ailments more quickly and thoroughly than anyone. A permanent cure is the only cure. I treat for and I accomplish this by direct treatment.

DR. MORTON, Fourth and Broadway, 312 West Fourth Street.

DR. GROSS,
The Master Specialist of Los Angeles, who cures men only. Established 1877.

Varicocele
Cured in 4 days to stay cured
NO CUTTING OR PAIN

I want every man afflicted with VARICOCELE, BLOOD POISON, NERVOUS DEBILITY, PROSTATIC AND KIDNEY DISEASES or allied troubles to come to my office, where I will explain my method of curing these diseases. I invite all men who have become dissatisfied with treatment elsewhere. I will explain why you have not been cured, and will demonstrate to your satisfaction why I can cure you quickly and permanently. My counsel will cost you nothing, and my charges will be reasonable.

No Pay Until Cured

I give you a written LEGAL GUARANTEE to cure you or no money. I can and will cite you by permission when satisfied that information is desired by sincere people to cases that I have cured to stay cured which have been abandoned by family physicians and so-called experts. What I have done for others I can do for you. If you cannot call, write for symptom blank and you will receive in plain envelope a scientific and honest opinion of your case free of charge.

My Home Treatment Is Successful And Strictly Private
My Books Mailed Free Upon Application

DR. GROSS, 245½ SOUTH SPRING STREET, L. A.
Office Hours, 7 a.m. to 6 p.m.; Sunday 10 a.m. to 12 only
Responsible Parties May Settle When Cured in Monthly or Weekly Payments

COOKING WITH GAS

Instantaneous water heater gives you a half-inch stream of hot water in 3 seconds; is perfectly safe; costs less than $30 all told; but the luxury of it isn't all told.

PROF. URIA CURES CHRONIC DISEASES ...PERMANENTLY...
Consultation and Examination Absolutely Free
702 S. Spring St., Rooms 220-221-222

PIANOS—FITZGERALD'S
113 SOUTH SPRING STREET

TRUSSES AND ELASTIC HOSIERY MADE TO FIT
W. W. Sweeney
212-214 S. Hill. Removed from 421 S. Bwy

Steck, Fischer, Knabe PIANOS.
PACIFIC MUSIC CO., 437-9 South Broadway

…NDAY, OCTOBER 24, …

DR. O. C. JOSLEN
The Leading Specialist for
Men Only
I am always willing to wait for my fee until a cure is effected.
I WANT every man who is afflicted with any special ailment to … and talk to me confidentially about his case. A word of suggestion will enable a patient to get on the right road to a quick and lasting cure if his case is taken in time. Even diseases that have reached an advanced chronic stage yield readily to my medicines and distinct methods of treatment.
So-Called Weakness
Organic Weakness, Lost Vigor, Varicocele, Hydrocele, Contracted Disorders, Specific Blood Poison, Piles and Rupture are among the diseases that I cure, and my record of seventeen years' success as a specialist in men's ailments represents an army of radical cures outnumbering the combined cases of any other two specialists in the West …
My Pamphlet on Men's Diseases, "Live All Your Years a Man" … at office or by mail.
DR. O. C. JOSLEN
Spring and Third Streets, Ramona Block, 305½ S. Spring …

MEN
We are Specialists for Varicocele, Hydrocele, Stricture, Piles, Fistula, Blood Diseases, Contracted Diseases, Private Diseases, Loss of Vital Power, Kidney and Bladder Troubles.
Varicocele Cannot be Cured Without Detention From Work
No man was ever cured of varicocele without stopping his work … We want our patients … to know … not to use a knife or any … operation. We remove the … tissues completely by a painless operation known only to us … a day and sleep every night under treatment. We can show … hundred business men who will testify from personal experience if the above is true. We will examine you free and give you the proof of our cures here in the city for 21 years' successful work without one failure.
Weakness
This trouble—the bane of men of all ages—we cure. Our treatment is effective and the cure sure and … We take pleasure in making clear to every man who calls for consultation the cause, the course and the outcome of his particular case. There is no charge for consultation.
Contracted Diseases and Blood …
These troubles are thoroughly understood by Dr. Harrison and his … For over 21 years they have … treated this class of troubles … founded on a thorough medical … has brought to them personal … by which they can positively … cure.
Our Medical Journal Free.
Downstairs at our entrance … Broadway, you can help yourself … medical journal, an extensive … of our special work is given … tains full information, which … publish in our advertisement. If … out of the city, write for one.
DR. HARRISON
607½ S. Broadway Corner …

FREE DIAGNOSIS; NO QUESTIONS ASKED
Foo & Wing Herb …
Our herb remedies have cured … chronic cases of all kinds when other … failed. Because we are direct descendants … SIX GENERATIONS OF DOCTORS … GENERATIONS HAVE PRACTICED … CALIFORNIA.
903 So. Olive St., Los An…

The Dr. Wong
And Chinese Herbs
INVESTIGATE our past twenty … city; learn what our medicine has done … sick. Herbs and medicine for sale … references to responsible people … and office.
713 SOUTH MAIN STR…

None of the … Dr. William … Pills … People …

HYOM…
Cures Ca…
Sold under … guarantee of … money refunded … SUN DRUG …

Specialist for …
No Pay Till C…
All cures as lasting as … Established …
Consultation F…
245½ SOUTH SPRING … Hours 9 to 12, 1 to 4 …
Anglo-American Doctors.

OUR NEW STORE …
Visit the finest Women's F… and Garment Store on the C…
B. B. HENSH…
521 SOUTH BROADWAY

The store that saves you MONEY — Below Mammoth … 5th 519 S Broadway

WHAT'S IN A NA…
A great deal if "Goodrich" is on … mobile tire.
GORHAM RUBBER CO., …

THE CONTEST OF 1904.

THE DEMOCRACY HAS NOTHING TO OFFER.

Parker's Fatal Utterance—Unfit for Self-government—A Democratic Protest—Prosperity and Providence—Nothing Surprising.

[COMPILED, ARRANGED AND EDITORIALLY PRESENTED BY THE TIMES.]

… Offer.

… Democrats have not succeeded … their party with any im… principle or meas… William Eliot, head of … University, and recognized as … the independent voters … gives this plain and … for his determination to … for Roosevelt and Fair… for the Republican candi… in his district. Simple … it is none the less … and puts into a nut… truth about the cam… waged by the nation… There never was, in the American politics, a cam… present, never a Presi… in which a party had … for the betterment of … or the advancement of … of the people. When Bry… party's leader eight … came forward with free … panacea for all our woes, … the battle for his theo… though they had been ut… by the American peo… previous contests the De… stood for free trade at … tariff, or for some other policy of government to … were opposed. … National Democracy as a … nothing. Judge Parker, … for President, may be … free trader, but ex-Sena… approves of the tariff as it … not dare to preach … revision to his fel… West Virginia. While … Democratic statesmen are … seeking to make votes … policy of the admin… dealing with the Philip… rank and file of their party … and favor the … expansion adopted by … at the close of the … war with Spain. The … regarding the course pur… administration to render … construction of the … Democratic orators de… a large majority of the … approve it.

… Democracy of today … nothing except a desire to … the offices and the ad… affairs. It has made a … war on the trusts, … that the policy pur… President Roosevelt in deal… problem is the only one … approve, the only one … land would justify. Try… campaign under such … trying to induce voters to … ticket which stands for … platform which means … hopeless task, and the … leaders are now willing … their game is up. They … the American people to … party that stands for … that has nothing of value … President Eliot says: … have not succeeded … their party with any im… principle or measure." … American.

… Utterance.

… close of the contest … has made the one bold, … utterance of his cam… now it will put the … nation on a candidate … Spoken a month ago … some life into a dead … would have been the … indignation and over… has broken out on the … with a violence … has surpassed and … leader has equaled. He … Bryan. He has out… Croker. He incites the … insurrection. He stimulates … passion. He fires … conflict. His tone … is vindictive; his im… revolution. Is this vehe… of disappointment? … may be, whatever the in… whatever the motive, the … instantly and unhes… If Judge Parker … this issue to the Ameri… Republican party will … and resolutely meet it. … venomous utterance … flames of sedition in the … will arouse an in… among his own … will whelm him and … policy.—[Philadelphia …

… Government.

… United States Commis… and the administration … McKinley came to decide … treaty of peace should … presented with the di… they should turn the … Spain, whether they … over to the govern… or whether they … sovereignty for the … throughout the archipel… of honor for… who had fought with … against the Spanish re… be turned over to the … of the Spaniards by the … of the sovereignty. On the other hand, it … parent that the govern… naldo had established … government which he … would be utterly unfit … prosperity and progress … people. A great majority … hopelessly ignorant, … to read and write. … of them speak Span… of Spanish is the … for those who know … dialects, even if they … in one of them, are … from contact with … and from a knowl… affairs. They are a … and left alone they … orderly, courteous, not … but, nevertheless, a … a people in a state … longing for ed… superstitious and subject … their educated fellow… and then another … independence of … restraint. The only … United States, there… the sovereignty of … to see what it could do … government, in the … which the people of the … given a greater and … they developed greater … for self-government. … adopted by the Re… it involved on the … were responsible for … Philippines for the … people, and the … principle that no … were adopted which

savored of selfish exploitation of the islands for the benefit of the United States and which did not make for the benefit of the Filipino people."—[Secretary Taft.

A Democratic Protest.

Those distinguished blatherskites who have been ablathering about Filipino independence and corollary inanities claim to be helping to elect Judge Parker.

Gov. Wright, who is on the ground and who knows, informed this government that all these declarations were being translated and published in Tagal newspapers and that they were having a deluding and deleterious effect on the natives.

Now comes the report that the old agitator and professional patriots who have been in enforced retirement and whose henchmen are the head hunters and bandits from the mountains and the bolo men from the bamboo thickets in the valley have come forth and purpose holding public "independence" meetings in Manila.

If these fiery exhorters arouse their half-tamed fellows to disorder and rapine by their fervid utterances, and if the task of governing the islands is rendered more difficult and expensive, our home-bred Tagal-Americans will find that they are supporting Judge Parker with a knife.

This country is engaged in the solution of one of the most difficult problems that ever confronted a civilized people and it is bending every energy to solve it wisely. Every word uttered calculated to embarrass it will be resented by the spirit of the nation which stands for—"right or wrong, our country."—[Memphis Commercial Appeal.

Hill's Talks.

The speeches which David B. Hill is making in Maryland show unmistakably that he is the author of the peculiar policy with which the Democrats are closing their campaign. There is nothing in his speeches but personal blackguardism for the President and those connected with him in the Republican campaign. That, in brief, is all there is left of the Democratic canvass. All pretense of advocating the election of Parker on any one of the issues that were put forward at the time of his nomination has been abandoned.—[New York Globe.

Prosperity and Providence.

The material prosperity of the United States is a familiar theme. Compare the bank clearings, or the manufacturing output, or the life insurance assets, or the savings deposits, or the building records, or the evidences of wealth, and the result is an exhibit of progress which is so steady and impressive as to grow wearisome through very monotony. Take the crops or the earnings of labor or the profits of capital, and the story is all one whose splendor and magnitude is the wonder of the civilized world.

Now it is the contention of the Democratic party that all this growth and prosperity is the natural and inevitable development of the country. We are prosperous because we can't help it. Providence sends the sun and rain, therefore we have good crops and the farmers prosper. The mountains are full of valuable minerals and therefore the miners prosper. Population grows by natural increase and immigration and therefore manufactures and trade prosper.

But we had all these favoring influences at work between 1893 and 1897 and yet there was no prosperity. The sun and rain gave us good crops, but crops went begging because nobody had money to buy with. The mines were as rich as before or since, but mining communities suffered with the rest. Population went on increasing, but the increase showed no effect in increased demand and higher prices for manufactured goods and increased activity of wholesale and retail trade. What was the trouble?

The trouble was that with all of Nature's bounty in crops, minerals, lumber, fish and the raw material of an unlimited market, consumption declined and business stagnated because of dislocations interposed by unwise legislation past and threatened. The finances of the country were paralyzed by the Democratic theory of silver currency operating through the Sherman purchase law. This silver mischief, which the Democratic party proposed to cure by giving the patient stronger doses of the same poison, was the principal difficulty, but there were others.

Business was scared by the prospect of Democratic incapacity and the menace of violent changes, for the Democratic party, unlike Cleveland's first administration, when it controlled only part of the government, was in control of the Presidency and both houses of Congress. The wool market ceased to exist, in expectation of free wool. Manufacturing was depressed, in doubt about the promised low tariff. Investment stopped, in doubt about the value of the dollar. Workmen, thrown out of their situations, ceased to be able to buy. The general stoppage of purchases depressed all markets and halted industry and tied up wages. The government revenues fell off and Cleveland had to issue bonds to meet the running expenses of the government.—[Portland Oregonian.

The Drift of Roosevelt.

In the betting in New York the odds on Roosevelt have advanced to 10 to 3. This is that Roosevelt will carry the country. In some instances the odds are higher. Odds of 1½ or 2 to 1 are offered that he will carry the State of New York. The odds that he will carry Connecticut and Indiana are 2 to 1. About the same sort of a margin is offered that he will carry Delaware and West Virginia. Some Democrats are complaining that the odds are small. Probably they will be larger before election day. It is well to bear in mind that the odds on the Republican side are larger now than they were at this time in the canvass of 1900, when McKinley was about to get his 137 majority in the electoral college. They are larger than Grant had in the closing days of the canvass of 1872, when Greeley and the Democrats were about to be overwhelmed at the polls.—[St. Louis Globe-Democrat.

Nothing Surprising.

Surprise is expressed here and there that the Presidential campaign now in progress is so lacking in action and energy as to be comparatively spiritless. There is nothing in this condition to excite surprise when it is considered that there must always be a real bone of contention before there can be a contest worthy the name.

The issues raised by the Democratic party are not recognized by the people as being of sufficient importance to warrant a display of more than passing interest, if indeed it amounts to interest at all. On the tariff and trust questions the position taken by that party is so feeble and indeterminate as to discount in advance anything Democratic papers or speakers may say upon those subjects. The race question does not appeal to the great majority of the American people, while the bugaboo of imperialism is a jack lantern of a political Hallowe'en dead and gone which cannot be "plucked from the worm holes of long vanished days" with any marked degree of success. The issue attempted to be raised over the personality of President Roosevelt has likewise fallen flat—so there you are.

The plain truth of the matter is that there is nothing in seven years of Republican administration seriously to criticise, while there is so much to commend and approve that the opposition has but a losing office, and the fight that it is putting up has more reference to a preservation of the gate receipts than to the achievement of an expected victory.—[Milwaukee Sentinel.

Republican Campaigners.

The remarkable success that has attended the Republican campaign up to this time, and the sorry spectacle made by the Democrats in a number of States, is attributed by the observing politicians here almost wholly to the great advantage which the Republicans have enjoyed in the speaking part of the campaign. Notable success has attended the speaking tours of Candidate Fairbanks, Speaker Cannon, Secretary Taft, Secretary Wilson and certain public utterances of Senator Knox of Pennsylvania, and former Secretary Root of New York. On the other hand the work of the Democrats, led by D. B. Hill of New York and Senator Bailey of Texas, with some assistance from John Sharp Williams, Senator Tillman and others, has been of an unusually and surprisingly low order of merit.

In no Presidential campaign have the Republicans made a better showing than this year. Senator Fairbanks has far surpassed the expectations of his friends as a spellbinder in a long distance, continuous performance. He has made friends everywhere and scored a decided hit as a vote getter. Secretary Taft has proved to be one of the heavy guns of the Republican battery. His discussion of the Philippines has been masterly. Speaker J. G. Cannon is another agreeable surprise to the Republicans, and to the country generally. In a tour extending over twenty States, speaking twice a day and oftener, Mr. Cannon has won the gratitude of his party by his handling of the campaign issues.—[Washington Dispatch to Milwaukee Sentinel.

Bill Bryan.

Bill Bryan is a wonder,
  The best we ever saw,
His voice is like the thunder,
  He has a mighty jaw.

Bill Bryan is a shouter,
  His mouth is made of brass,
He also is a spouter,
  And spouts a lot of gas.

Bill Bryan is a dinger,
  And that is no mistake,
They hear this silver singer
  And then give him the shake.

Bill Bryan is a daisy,
  His lungs are very strong,
He sets the people crazy,
  But not for very long.

Bill Bryan draws them near him,
  They crowd him every day;
The people flock to hear him,
  Then vote the other way.
        —[Chicago Chronicle.

Davis' Bad Break.

While Heflin, the Alabama political agitator, has been bottled up and Gov. Vardaman in Mississippi has been persuaded to go into temporary retirement, a new thorn in the Democrat side has appeared in the person of Henry G. Davis, the candidate for the Vice-Presidency. His written speeches as sent to the press are "safe, sane and conservative," although his figures are not always reliable; but he does not follow copy closely when he touches the race issue, and his assurance that "Judge Parker will not invite Booker Washington to the White House" is regarded as one of the things he would better have left unsaid. Meanwhile, he continues merrily on his way through his own country.—[Boston Transcript.

AT THE HOTELS.

ARRIVALS YESTERDAY.

VAN NUYS BROADWAY—D. Heidelberger, New York; Daniel E. Shae, Boston; Roland Grubb, G. Mueller, C. H. Robins, San Francisco; John L. Baker, Chicago; Henry C. Staples, wife and son, San Francisco; George C. Beeman and wife, Boston; C. E. Smith, San Francisco; John Grundy, New York; Charles Cleve, San Francisco; M. P. Wilson, Cihcago; S. I. Dove, Portland; V. M. Vickery, New York; C. Shafer, Philadelphia; J. A. Gray, T. C. Arnold, San Francisco; C. H. Redington and wife, Oakland; Harold E. Sefton, New York; V. D. Maddocke and wife, Seattle; James M. Quade, New York; John S. Hopper and wife, San Francisco.

LEXINGTON—F. Bastian, Kansas City; Henry Mestayer, Louis Weadock, San Francisco; William Wurzburger, Detroit, Mich.; Miss M. A. Ammidon, Miss W. F. Ammidon, A. A. Warren and wife, A. C. Warren, Miss Blanche Warren, Southbridge, Mass.; William F. Mitchell, E. C. McMahan, H. W. Marston, Frye, Me.; Mrs. E. F. White, Boston, Mass.; E. Augustus Sherman, Worcester, Mass.; Roger Sherman and wife, Salem, Mass.; Mrs. J. H. Hawley, Master G. Hawley, Miss Hawley, Cottage Grove, Or.; P. Autzen and wife, Hoquidain, Wash.; Miss Carrington, Miss Mary Malatesti, New York; A. A. Hathaway, Chicago.

HOLLENBECK—H. S. Mason, Buffalo, N. Y.; Bush Finnell, San Francisco; E. D. Sellman and wife, Chicago; Richard Fuller and wife, Miss Gardner, San Francisco; Richard F. Lindsey, Boston; Louis Freund, New York; James Herrmann, Hugh Hunter, George Obenauer, San Francisco; N. R. Webster, Santa Barbara; Mrs. Emmy Ginter, New York; T. M. Lewis and wife, Fresno; Carl Starkman, Grand Canyon; Philip H. Riley and wife, George E. Romain and wife, New York; R. E. Donnelly, El Paso; H. S. Montgomery, Topeka; Albert Lee, Jack L. Lowenthal, San Francisco; C. R. Rollins, St. Louis; E. C. Seavy, San Francisco; A. E. Graves, San Francisco; Henry Ottenberg, New York; J. B. Elliott and wife, Dayton, O.; Dr. John Townsend, San Francisco; L. B. Wood, Santa Barbara; F. E. Barnard, Ventura; Stanley Moore, George P. Bland, Oakland; R. L. Sloan, Daggett; C. T. Norton, San Diego; D. E. Wiley, Buffalo; W. E. Kehoe, W. A. Ward, San Francisco; N. J. Roberts, Benson, Ariz.; Paul Manny, Logan, Utah; Dr. K. Stoddard, Merced; Pernell Joenston, San Francisco; John R. Logan and wife, Lincoln, Kan.; J. F. O'Neal, Seattle; L. B. Merton, San Francisco; Benjamin M. Barron, Chicago; W. W. Westbay, S. H. Raff, Stockton; P. W. Metcalf and wife, San Jose; J. G. Luce, Sacramento; F. G. Clark, San Francisco.

ANGELUS—Alfred L. Morgenstern, Felix Coblentz and wife, Miss Rose Coblentz, S. Bauer, G. W. Renner, Frank Aitken, San Francisco; Charles Kemper, Boston; H. S. Adams, W. S. Blackinton, New York; A. D. Graham, Detroit; P. F. Dunne, San Francisco; Robert Robson, New York; G. W. Luce, William Rix, San Francisco; N. F. Harriman and wife, Omaha; J. B. Hervey, Philadelphia.

NADEAU—Ed Newman, E. F. Van Alstine, W. D. Tyler, W. K. Slater, F. L. Fernandez, J. W. Geekyson and wife, Harold C. Price, R. E. Reid, Joe Harris, L. E. Price, James F. Cheetham, Gus Abrahamson, San Francisco; Jesse Richardson and son, Tulare; C. L. Chrisman, Miss M. M. Chalfield, William N. Menzel, B. T. Williams and wife, Ventura; Charles Boehm, Mr. and Mrs. Frank Beal, New York; Thomas Brayil, A. R. Daylor, Needles; L. E. Winne, Gloversville, N. Y.; S. Williams, Seattle; W. S. Campbell, Rochester, N. Y.; Sam A. Flaxman, Nashville.

ROSSLYN—Myron McLellan, Nebraska City, Neb.; Mrs. Charles McMillan and daughter, Wilmington, N. C.; W. Jay and wife, Seattle; Lewis Hutchins, Beverly, Mass.; P. M. Dequette, Robert Kutch, Victoria, B. C.; V. Baum and wife, Toronto, Can.; Mrs. Mary Cowles and child, Pittsburgh, Pa.; Charles A. King, McKittridge; Oles Hagedorn, San Francisco; George Tameck and wife, New York; J. L. Lannon and wife, Winslow, Ariz.; C. T. Hohenthal and wife, Barstow; G. K. Smith, Oakland; C. E. Williams and wife, Fortuna; A. Smith, San Francisco; J. A. Lowe, San Jose; A. W. Kendall, wife and daughter, Jennie Stamp, San Francisco; S. W. Miles, Lostine, Or.; J. Roland, San Francisco; Dr. A. E. Irving and wife, Appleton, Wis.; Mrs. Knight, San Francisco.

At the Churches Yesterday.

Sunday-school Installation.

"EVERY faithful Sunday-school worker should be pensioned, not only by the church but by the nation," said Rev. Robert McIntyre, yesterday morning at the special service, of the Sunday-school held in the First Methodist Church.

Celebrating the close of the most successful year in the history of the largest Sunday-school in the Southland, and giving impetus and enthusiasm to the opening of the new installation, fitting exercises were held.

With Dr. McIntyre on the platform was Superintendent Brodbeck of the Sunday-school and Rev. P. H. Bodkin, and after the eloquent sermon by the pastor, both of the latter took part in the service of installation.

Crowded even to the line of chairs placed around the rostrum was the big Methodist Church, and among the large audience were noticed many of the prominent Sunday-school workers of the city. Once each year after the regular election of officers it is the custom of the members of First Church to hold an ingathering for the benefit of the Sunday-school, to whose officers and members the sermon is especially directed.

Yesterday morning's service while adapted to the needs of the younger members of the church was interesting to the many who listened attentively while Rev. Robert McIntyre extolled the duties of the Sunday-school teacher, and outlined the possibilities for the accomplishment of lasting good that is offered the faithful worker in any department of the school. The speaker thought the Sunday-school work is of the first importance, as there the young are nurtured in principles of spirituality, and to the teacher filled with the divine love the opportunity is given of planting the good seed in fertile soil that in due time would return a hundredfold in blessing on the church and nation.

For his text Dr. McIntyre chose the fourth verse of Psalm 145, "One generation shall praise thy works to another and shall declare thy mighty acts."

Said the preacher, during his remarks, "Prophecy is the most perilous of all human vocations, Voltaire said, 'It took twelve men to start Christianity but I will end it alone,' but the house in which the great infidel lived is now a Bible depository. Robert Ingersoll said during one of his great speeches, 'Twenty years from today there will not be a church in America.' Our Chaplain McCabe, marked the date and when the twenty years had passed sent Col Ingersoll a telegram which read, 'We are building three a day, Bob; prophesy again.' Our school is larger than ever and the modern Sunday-school of today is organized and perfected that one generation may hand to another the precious work of truth.

"All sound-minded people are either directly or indirectly interested in Sunday-school work. Our Jewish brethren understand the great need and the vast importance of this work among the young, and the children are taught to revere the tenets of Judaism. Our Roman Catholic brothers recognize its necessity and keep the children close to the church. This work among the little ones will tell for our homes and our country when we who are older shall have passed onward."

Dr. McIntyre here entered into a discussion of denominationalism and its present day abuse and lamented the fact that so many sects are cropping up everywhere making it more difficult to inculcate into the receptive mind of the inquiring youth the necessity for stability in doctrine. "Inconsistent Christians who would make the church a cloak for their misdeeds, and who are stumbling blocks in the way of the children received a scathing rebuke. Dr. McIntyre hoped for a better day when all might come to the realization that the basic truths underlying the doctrines of almost every denomination were identical, giving unbounded possibilities for unity.

In his charge to the Sunday-school officers and teachers the preacher said: "You should seek to so fill the child mind that he will be enriched with thoughts of God's loving kindness. Remember that children have more time than grown folk and before the cares spring up like weeds we must seek to plant the little gardens of the mind with precious seed. I believe every faithful Sunday-school worker should be pensioned not only by the church but by the nation. They should be honored as public benefactors and after death revered as loyal, valiant servants of the country. Your work is a rising sun. Mine is the setting sun. You Sunday-school teachers deal with the morning of life, the first roseate flushes are yours. Oh how beautiful is your work. I would rather undertake to make ten Christians out of ten children than three Christians out of ten adults. You are lighting the candles of the next generation that the children may make the world luminous when we are gone. Oh faithful Sunday-school worker when your candle of life goes out those you have kindled will be burning brightly filling the whole earth with the glory of God."

After the sermon, a beautiful installation service for the officers and teachers of the Sunday-school was observed the great audience standing the while. Dr. Brodbeck led in the ritualistic service and Rev. P. H. Bodkin prayed. Diplomas were given to five graduates of the normal class.

The officers elected for the coming year are Superintendent H. W. Brodbeck, Assistants W. F. Cronemiller, H. P. Miller and Mrs. H. W. Brodbeck, Secretary W. H. Herman, Treasurer C. A. Bradley.

The First Methodist Sunday-school has nineteen different departments and is without doubt the largest on the Pacific Coast, having a total enrollment of 2061 scholars. The school is complete and thorough in every branch, and the prospects for the opening year are exceedingly bright.

—o—

Temple Baptist Church.

Rev. Robert J. Burdette, the pastor, preached to a great audience in the morning on "Glory and Service," taking for his text passages from Luke ix, 33-37: "Master, it is good for us to be here." "And when they were come down from the mountain a great multitude of people met Him."

"Over the beauty and glory of the transfiguration brooded the love of God. Out of the heaven above them, clear and sweet as a falling star, fell the voice of the heavenly Father, 'This is my Son!' And like an echo of the Infinite love came wailing up from the valley of humanity that bitter cry from a heart-broken father, 'Master, look upon my son!' And the Son of God heard that cry of helpless love and anguish in the heart of heaven as on the mountain top, and came down to earth, came down into the valley, 'And a great multitude of people met Him—waiting for the Jesus to minister unto them.

"No other teacher ever so taught by precept and example the glory of service; the exaltation of humility. 'And He'—being in company with a group of fishermen, tax gatherers and the like, His pupils—'He took a towel and girded himself, and began to wash their feet.' What teaching is this? Never man spake and never man did as this man. Other teachers inspire ambitions. This one teaches humility. 'Hitch your wagon to a star,' says Emerson. And nobody can do that. 'Bathe the aching, tired feet of wearied men,' says Jesus. And anybody can do that. You say you cannot? Is your soul so little and mean and shriveled, then, that God Admighty cannot get into it? Oh man, loving, honest, heart-given service never degrades the worker. Always it ennobles the servant.

"You have loitered in Venice, some of you—the city where nothing but loitering is possible. You have pleasant memories of the grace of the Campanile, ere it crashed to its ruin, lifting its stately head in the clear light, high above the animation of human life on the Grand Piazza, brightened with the flash and sweep of the clouds of pigeons, with breasts and wings of white and purple and gold, the pigeons of blind Dandolo; you have dreams of nights of enchantment on the Grand Canal, star-lighted and music-haunted; of sunsets on the still Laguna; you have a vision of the blessed and beloved, graceful and beautiful Santa Maria della Salute, and you remember violet mornings away out past the Lido—where the sunshine wakens 'the innumerable laughter' of the blue Adriatic. Why, so happy, oh, sea of poetry and song, of glorious memories and wonderful stories of a thousand years of romance? What is thy task of daily delight, oh beautiful sea of enchantment and dreams, radiant in blue and gold and white of thy foam-flecked waves and mirrored skies? What is the duty that calls forth thy ceaseless laughter and rippling song—nay, not duty—what is thy rapture? What is thy message? What is thy ministry? What hast thou done this morning of ecstacy? 'I have cleansed and carried out to my fathomless depths the foul sewage of Venice? I have bathed the travel-stained feet and the toil-stweated bodies of men. With these waves and these songs that ravish your senses, have I purified the city of men from the fould refuse and pestilence-breeding offal of a day and a night. This is one of my heaven-appointed tasks—and my waves are pure and purifying, and nothing unclean can abide with me!' And it catches the beauty of a snow-white cloud and mirrors the painted sails of a trading ship—beautiful Adriatic!

"Oh, overfastidious woman!. Poor, purse-proud man! Jesus Christ does lowly, humble services for men. God does them. The mighty ocean does them. And you say you can't? You could if you had the love of Christ and the joy of service for God and man in your soul, making it as broad and deep as the sea!"

—o—

Salem and the Puritans.

Last night at the First Congregational Church, Rev. William Horace Day gave an illustrated sermon on "Salem and the Puritans." After tracing the movement of the Puritan idea westward from Armenia in the eighth to twelfth centuries, when it took root in Europe, he said:

"There were three main streams of colonization flowing toward America. The Spanish and the French carried the Roman idea of nation making, which lacked the element of representation. Englishmen and the Dutch carried the precious seed of a government founded on the representation of the governed in the councils of the government. The reason why Spanish civilization could not predominate and why it suffered defeat in every conflict between the days of Puritan Bible reading, Drake and the Mexican and Cuban wars was the success of the Inquisition in its work of winnowing out the most flexible minds and the stoutest hearts.

"To no part of the population of England was the idea of representative government dearer than to the Puritans who were so zealous to reform church an dstate. Between 1620 and 1669, the conflict between the royal authority in its attempt to establish a government on the Roman model and abolish representative government made many eyes turn longingly toward a new world, where these ideas could be freely enjoyed. When John Endicott and his company came to what was soon called Salem in 1628 that is what they attempted to establish. They had no idea of religious toleration, they were certain of the righteousness and truth of their Calvinism and would suffer no one to oppose it, but in their hearts burned the thought of a democracy. In 1629 they founded the First Church of Salem. They had no bishops of England to do it for them, and so turned to the simplicity of New Testament example. They chose their own ministers by ballot in which every worthy person had a right to vote. In that election a church was established with a new basis of authority, and upon the model of their new church ultimately the whole plan of the government of this nation was worked out. These were only beginnings, but a new order had begun."

—o—

Search for God.

Rev. J. S. Thomson, pastor of the Independent Church of Christ, in Simpson Auditorium, preached yesterday on "The Search for God."

"Nature is before our eyes. The stars, seas, mountains, valleys, grasses, flowers, trees, fishes, birds, animals, and human creatures, are facts; and these facts did not create themselves. There is no such thing as chance in the universe. Who brought these facts into existence? What should be the attributes and qualifications of the Creator and Governor of the universe? From the pages of nature we know that He must eternal and infinite, and His wisdom is evident in the laws and harmonies of the universe; and His justice is seen in the rewards and punishments in the experience of His creatures, and His love is seen in the generous provisions which He makes for all His creatures; and the seasons and seed time and harvest prove that He is faithful in the keeping of His promises. Some people have no consciousness of God; some have forgotten him in worldly affairs, and some are searching for Him without success. Some searchers think that God is an enlarged man, and this preconception insures their failure. No man can go beyond his own nature in this search. Darwin, Watt and Harvey found God along intellectual lines. Washington, Dorothy Dix and the statesman whom Charles II could not buy, saw God in moral ways. Wesley, St. John and Christ's mother, realized God in their emotions. Abraham, Elijah and Paul rose triumphantly to God in their spiritual nature.

"Christ declared that 'God is Spirit,' that God is in us, that He desires our worship; that he is everywhere seeking such worshipers. Paul delivered a magnificent discourse to the Athenians on God's nature, and they rejected his views; but now Athens is a Christian city. This question occurs in Job: 'Canst thou by searching find out God?' Only God can comprehend God. God is infinite; who can see the infinite? He who thinks that after death he can see God must imagine he is as great as God. Physically we cannot see God, but spiritually we can apprehend Him. Moses was told that no man could see God, but that some of His garments might be seen. St. John says: 'No man hath seen God at any time.' When God reveals Himself to a man, that man has the sense of the divine presence ever afterward, and he is not troubled with search-questions."

—o—

Social Questions.

Rev. F. B. Cherrington delivered the second in the series of discourses on "The Bible and Social Questions," at Centennial Methodist Church, corner Union and Twenty-second streets, last evening. His topic was "The Hebrew Prophets and the Common People."

"Foretelling events was only an incidental part of the Hebrew prophet's mission," said he. "One of his most important duties was to come before the people and in God's name rebuke popular evils, despotic laws or practices, acts of violence or corruption by whomsoever done whether kings, nobles or the masses. He was the incarnation of the national conscience, and believing himself to be God's mouthpiece, he was absolutely fearless and uncompromising. The tendency of authority in all oriental countries is to become despotic. Rulers are not hedged about by constitutions and held accountable to their people, checked and controlled by free press, free speech and voting privileges of the masses as in our more fortunate land. Irresponsible power in the hands of the rulers, ignorance and poverty on the part of the people made it easy, and in all non-Bible lands still make it easy for tyrants to work their will for the most part untrammeled. Study the development of human liberty, and you will find Israel ages ahead of all nations of antiquity in provisions for the rights, privileges and prerogatives of the masses, of the common people. The Mosaic legislation laid the foundation of it as we saw last Sunday evening. Later when the national life had developed into greater complexity this order of men grew up logically the product of the Mosaic spirit of legislation, who stood for the common people against every form of tyranny, civil, social or ecclesiastical.

"In B. C. 787 Amos, the shepherd, lifted his voice in denunciation of those who oppressed the poor, who 'swallowed up the needy,' who 'bought the poor for silver and the needy for a pair of shoes.' B. C. 710 Micah raised a protest that rings like a modern philippic against those 'who covet fields and take them by violence,' 'who pluck the skins from off the poor and the flesh from their bones, who do evil with both hands.'

"In B. C. 712 Isaiah in language never surpassed by any reformer in fierceness and uncompromising boldness arraigned rulers, nobles and priests for their wickedness, cruelty and oppression. Jeremiah, Hosea and others were as courageous defenders of popular liberties and reformers of popular evils and pleaders for righteousness, justice and purity of life as ever startled evil doers high and low in any land or age. As J. Stuart Mill says; 'The prophets were a power in the nation often more than a match for kings and priests, and kept up in that little corner of the earth the antagonism of influences which is the only real security for continued progress.'

"Says Dean Stanley: 'The existence of such an order in an eastern nation must be regarded as a rare guarantee for liberty, progress and protection of the interests of the common people.' Free press, free speech, and manhood suffrage are only modern adaptations of one phase of the ancient Hebrew prophets' mission, and are in no small degree the inevitable outgrowth of its spirit and work."

—o—

Golden Lampstands.

Rev. J. E. Collom discoursed yesterday morning at the New Jerusalem Church on "The Seven Golden Lampstands." He said in part:

"The people of long ago were in the habit of using symbols to express spiritual ideas. The number seven with them stood for all—universal, entire, perfect. Gold, the most precious metal, signified unselfish love and its beneficent deeds. A lampstand symbolised a person or collection of individuals who know and understand truth and by teaching and good example communicate it to others; in other words, it means a church.

"This wonderful vision of John, in its spiritual sense, is a prediction of a glorious dispensation of the Lord's church on earth that should be characterized by unity in diversity as well as by works of philanthropy. Though not self-luminous its mission is to dispense the light to the whole human race. Its one luminary is the Son of Man, whose truth and love illuminate and enliven all branches or denominations of the church of God our Redeemer.

"Swedenborg tells us that in heaven there are innumerable societies, all differing from each other. Still they all constitute one general harmonious commonwealth, since all are principled in love to the Lord and charity toward the neighbor. Heaven resembles the human body as to its organs and functions. In order that this social body may be complete and perform the necessary variety of functions, it must needs be composed of people of different religions. Hence all who apply to life and conduct the two essentials of religion—love to God and good will to man—will inevitably have a place in that great social harmonium called heaven, there to enjoy the felicity that springs from altruistic service, each in his respective sphere and degree.

"Since in heaven such variety obtains, we ought not to desire that all in this world should believe alike. We should rather cultivate the habit of searching for the essential qualities or graces in our fellows and delighting in them. Love is of God. If we seek for that in others and rejoice when we find it, we love both God and man. It is right for us to desire that people should believe and practice all the moral truths that inculcate love, kindness, faithfulness, sincerity, honesty, generosity, usefulness and the like; for unless they love to practice such truths or precepts, they can neither be truly happy themselves nor be useful to others. But upon all other matters we should be both willing and glad to have them think and believe as they wish, and to do things in whatever way they are disposed; for variety in these particulars is necessary to the beauty and perfection of the Lord's church on earth."

—o—

Election Sermon.

Dr. Frank DeWitt Talmage took for the theme of his sermon in the First Presbyterian Church yesterday, "Election Congratulations." His text was Psalms xliv:8, "In God we boast all the day long and praise Thy name forever."

"I would speak tonight," said Dr. Talmage, "on the present auspicious conditions of American public, as well as private life. I would analyze the conditions of the consciences of the people in the mass who make up the United States government; not by analyzing the character of one President, but of all the different candidates of the great political parties from among whom shall be chosen the President and the Vice-President of the United States for the coming four years. My theme goes even further than this. I would take today the American ballot box for my pulpit and tell why this evening the American people should be congratulated for the healthful outlook of their governmental life.

"In studying the characters of the different Presidential and Vice-Presidential candidates, our thought will naturally revolve about the representatives of the two most prominent parties. Therefore, as Theodore Roosevelt and Charles W. Fairbanks, and Alton B. Parker and Henry G. Davis pass in review, I congratulate the American people that those statesmen without exception are all honorable Christian men actuated with the highest purposes of serving the people and their God to the best of their abilities, if they are elected next November to the offices for which they are candidates. I do not believe that in all the United States there could be found four Christian gentlemen with purer domestic lives, with higher ideals for public service and with more devotion to the welfare of their country than these men who are now most prominently before the country as candidates for the offices of the Presidency and Vice-Presidency. These men, without exception, are in the first place respected in the communities in which they live. They are in the next place respected in the States, or the commonwealths, which, without exception, have honored them with the highest executive, legislative or judicial positions within their gift. And without exception, they are honored in the churches of Jesus Christ, to which they have given their allegiance.

"I believe in revering the memories of the dead statesmen in American history. Thomas Babington Macaulay, the greatest English essayist of his time, once wrote: 'A people which takes no pride in the noble achievements of remote ancestors, will never achieve anything worthy to be remembered with pride by remote descendants.' But though I would remember with pride the achievements of the noble Christian statesmen, who gave this United States government birth and carried the same through the national difficulties of 1812 and 1861 and 1897, I would also honor the Christian statesmen, who are guiding the helm of State today. And furthermore, I would honor these living Christian gentlemen, because when we do so, we are honoring ourselves. A Christian President is to be elected at the November ballot box, because he is the echo of the Christian sentiment in the hearts of the millions upon millions of voters who will choose him as their political belief. So prevalent is the Christian sentiment everywhere in the American home, that the two great dominant political parties of this day dare not antagonize it. When we congratulate the American people because all the prominent candidates for President and Vice-President are high-minded Christian gentlemen, conspicuous for their pure domestic lives and their allegiance to the church of Jesus Christ, we congratulate the American people, because the dominant sentiments with us are domestic purity and faith in the Lord Jesus Christ.

"Happy should the American people be in reference to the Christian characters of the prominent candidates for the White House and the Presidency of the Senate. But should we not also be happy because most voters of the next November ballot box are actuated with the noble purpose of selecting the men for President and Vice-President, whose political ideas, if put into practice, will benefit to the uttermost the great country at large? There was a time even in my short life when a man would vote the Republican ticket merely because he was born a Republican, or a Democratic ticket, merely because he was born a Democrat. But I believe now that political bigotry is mostly past. For the most part, men are living higher than their parties. They are first of all patriotic Americans. They want to cast a vote which will help industrial America. Then they are party men afterwards.

"The candidates for the Presidential office at the coming election should give us another cause for congratulation. They teach us that the son of the rich man can be just as much respected in American politics, as the son of the poor man. The four candidates, practically say: 'The son of the rich man and the son of the poor man, if honorable, are just alike. A man is a man for what he does and not for the cradle in which he was born.'"

WOMAN'S HOME COMPANION
for NOVEMBER
will be on sale at all news-stands to-morrow. It is the Thanksgiving and Election issue. Sixty-four large pages, most beautifully illustrated, and filled from cover to cover with reading matter not only entertaining, but helpful to every member of the family—the men and the children as well as the women. There is something in it of special import and interest to every one.
Order your copy to-day. Ten cents
PARTIAL TABLE OF CONTENTS
¶Ten Prize Thanksgiving Recipes—old-fashioned ones—that have been tested—and delightfully tasted—by generations of Thanksgiving diners.
¶Election articles and pictures in profusion.
¶The Spectacular Career of Sully, "King of Cotton."
¶The College Girl's Memory-Book, richly illustrated with scenes of college pranks.
¶"In Sod-House Land"—a sympathetic description of the once quaint architecture on the vast, clear-skied prairie.
¶The second instalment, so eagerly awaited, of Louis Tracy's dramatic story, "The King of Diamonds."
¶Several short stories that it will do every one good to read.
¶Mrs. Sangster's Thanksgiving Talk.
¶Fads and Frills of Fashion—treating of "adjustable things."
¶Home Training of Children—actual experiences.
¶Sam Loyd's Puzzle Page of brain-teasers.
¶Aunt Janet's inimitable Children's Pages.
Other great features in bewildering array.
Get the November number and see.
TEN CENTS A COPY   ONE DOLLAR A YEAR
Ask your newsdealer, or send direct to
THE CROWELL PUBLISHING COMPANY
TIMES BUILDING, NEW YORK   SPRINGFIELD, OHIO   TRIBUNE BUILDING, CHICAGO

San Bernardino, Orange and Riverside Counties.

[NEWS REPORTS FROM TIMES CORRESPONDENTS.]

DIDN'T CAPTURE THE ICE CREAM.

BUT GOT A GUN BARREL OF SOFT SOAP INSTEAD.

Fullerton Seniors Raid Juniors' Class-party, and Twelve Arrests May Follow—Serious Charge of Malicious Mischief is Made—Fire Destroys Puente Property.

FULLERTON, Oct. 23.—It is emphatically declared tonight that on the morrow twelve seniors of the Fullerton High School will be arrested for disturbing the peace. Ice cream is at the bottom of the row, a desire to consume much ice cream that others had paid for.

Last night the High School juniors gave a class party at the home of Mr. Stiles, two miles east of town. Ice cream and cake were on the programme. About 9 o'clock the seniors appeared on the scene and tried to force an entrance to the house. With hoarse yells of defiance the pickets who had been stationed in the lane by the wary juniors gave the alarm, and it is said that a scrimmage closely resembling a free-for-all fight ensued. The invaders were beaten back and the doors locked between them and the coveted refreshments. Mr. Stiles then trid to call a constable, but the defeated seniors had short-circuited the telephone wires.

It is claimed by the juniors, and denied by the seniors, that the latter surreptitiously gained entrance to the Stiles house by an upper story window and turned on the water in the bathroom, flooding the floor and causing plaster to fall from ceilings. The seniors, highly indignant over their failure to confiscate the ice cream, accuse Stiles of firing on them with a shotgun loaded to the muzzle with soap. Fullerton awaits developments.

EARLY MORNING FIRE.

Shortly after midnight this morning fire broke out in the Puente Oil Companys Columbia lease, and destroyed the machine shop, carpenter shops and tool house. The loss will not exceed $2000.

FLAMES KILL GIRL STUDENT.

MISS CONSER USES GASOLINE WITH FATAL RESULT.

Sudden Explosion Fills Air With Flames, Igniting Hair and Clothing. Dies at Santa Ana Hospital in Agony—Officers Arrest Young Men Suspects—Political Rallies.

SANTA ANA, Oct. 23.—Lorena Conser, a sixteen-year-old High School student living at the home of Mr. and Mrs. Ben E. Turner, No. 311 East First street, died at the hospital at 2 o'clock this morning from burns received in an explosion of gasoline yesterday afternoon.

The girl was cleaning her dress with the fluid when from some unknown cause an explosion followed, and her clothes and hair ignited. The fire was quickly extinguished, but not until the girl's face, arms and breast were severely burned. Articles of clothing in the room where she was at work also caught fire from the explosion, and an alarm was rung in, although the blaze was extinguished before the department could respond.

Miss Conser's injuries at the time were not thought to be serious, although extremely painful. She was removed during the afternoon to the Santa Ana Hospital, and there, after terrible suffering, died two hours after midnight. Death was resultant from internal injuries caused by the inhalation of flame.

Mrs. Lizzie Conser, mother of the girl, who lives at Victor, San Bernardino county, arrived here this morning in response to a telegram. The body was sent today to San Bernardino for burial.

The girl was here to get the advantages of High School study, and was in her second year of the commercial department. She was universally loved by schoolmates and teachers, and was of exceptionally bright mind.

SUSPECTS ARRESTED.

Deputy United States Marshal W. I. Traeger of Los Angeles and Sheriff Lacy yesterday afternoon placed under arrest Rex Rogers, Whit Miller and Lee Campbell as being the vandals who tore down twenty rural delivery boxes on Route 4 and broke into two creameries at Newport last Tuesday evening. The evidence against the young men, all of whom live near the race track, and close to the section where they are alleged to have committed their depredations, is entirely circumstantial, as far as can be learned from the officers. Neighbors of the trio last night offered to put up bail for them, but as their cases must come up in the Federal court bonds could not be accepted here. They were taken to Los Angeles this morning in charge of Deputy Traeger and will be examined there. Should they prove to be the culprits they will have to answer not only for breaking the mail boxes but also for two burglary charges for entering the creameries. The officers are confident they have the right men.

COLUMBIA CLUB DATES.

The Columbia Uniformed Marching Club has four more dates for the campaign scheduled, when the entire club is to appear with full regalia and whoop it up for "Roosevelt and Prosperity." On Monday evening, the 24th., a special train will convey them to Anaheim, where the mother colony will be given a taste of Republican enthusiasm. The followin, Saturday, 29th, the club goes to Fullerton for a big rally of al the towns in the northern end of the county. On Friday, November 4, Teddy's Terrors come to Santa Ana to shoot up the town, and the Columbia Club will turn out that night to join in the celebration. The Terrors return here at noon of the next day, Saturday, and will be met by the club and escorted to the headquarters on East Fourth street, where they will sit down together to a banquet. Following the dinner both organizations will board the Terrors' special for Los Angeles to participate in the grand rally of that evening. The club musters about 100 men for each expedition.

Rev. George S. Clark of the Methodist Church South is in Downey attending the annual conference of the church, and services were accordingly omitted here today.

Rev. Mr. Jackson of Los Angeles preached morning and evening today in the First Presbyterian Church.

SENSATIONAL SUIT.

The sensational breach-of-promise suit in which Mrs. Fannie Mansfield of Los Angeles is trying to collect $150,000 from Louis Moulton of El Toro, has been set for trial December 12. Leroy Wright of San Diego and J. Howard Bell of this city, representing the fair plaintiff, moved at the Friday session of court to have the action listed on the calendar, and Judge West set the date. Mrs. Mansfield clai s to have in her possession about 200 letters written to her by Moulton during the period of he engagement, and these are to be produced in court as documentary evidence in substantiation of her suit.

A Republican rall" at Los Alamitos last night was addressed by J. Howard Bell of this city and John N. Anderson, candidate for State Senator. The Santa Ana campaign quartette enlivened the meeting with songs.

Five gold and four silver medals have been awarded to Orange county exhibitors at the World's Fair, their products being on display at the Orange county pavilion.

Arthur J. McFadden, Chester Smith, F. Fisher and E. K. Potter of this city are among the young attorneys admitted to practice by the Supreme Court last week.

A brilliant brush and weed fire in the western part of the county illuminated the sky for several hours last night. The flames burned over several hundred acres covered with dry refuse to the east of Los Alamitos, and were under control all the time.

SAN BERNARDINO.

WILL ESCAPE THE NOOSE.

SAN BERNARDINO, Oct. 23.—Cleto Aguila, the Mexican murderer, will escape the hangman's noose, owing to the desire of San Bernardino county to save the expense of going to a big murder trial. Aguila has been anxious to plead guilty to murder in the second degree with the stipulation that he would be sentenced to prison for life. The District Attorney has agreed to accept Cleto's plea, and he probably will be sentenced to the penitentiary tomorrow. Last summer he slipped up behind Pedro Chavez, who was walking along the streets of Colton with his wife and son, and blew Chavez's brains out with a six-shooter. He was captured in Arizona while trying to make his escape to Mexico.

The City Street Railroad Company has gone out of existence, being finally dissolved by Judge Oster yesterday. There was nothing left but the name, the rolling stock and property having been sold a long time ago. The railroad was built during boom days, and its place has been taken by an up-to-date and complete electric system.

J. S. Hunter of Indio is in the city and has qualified as the receiver of the defunct Coachella Valley Bank, of which F. S. Miller was cashier and Paul Bodenhamer assistant cashier. Mr. Hunter spent yesterday going over the list of assets and liabilities as deposited with the referee in bankruptcy, Charles L. Allison. Hunter said the liabilities and assets as listed by Bodenhamer are about equal, but he was not prepared as yet to make his own statement in regard to the matter.

CITY ITEMS.

A burglar entered the home of A. Huddleston at Base Line and D streets yesterday at 3 o'clock in the afternoon. The house was ransacked from cellar to garret, but there seems to have been nothing stolen.

An answer has been filed in the suit of James Maddock against James Ed Berry, I. D. Berry and J. J. White. Maddock alleged he had been swindled in a real estate deal whereby he had traded valuable Pomona property and water stock worth $10,000 to the defendant for a patch of worthless land in Colorado. The answer states that Maddock knew what he was trading for, and if the property did not come up to his expectations he has himself to blame for the matter.

REDLANDS.

BY BARE MAJORITY.

REDLANDS, Oct. 23.—The election called by the High School trustees for a $10,000 bond issue to be used for furniture and apparatus in the new High School building, was carried in the affirmative yesterday by the closest majority. No opposition to the measure had been anticipated, but it was discovered soon after the voting began that a fight was on, and both sides began to work. The count showed 197 votes for and 94 against, thus giving by three votes the two-thirds majority required by law. The bonds each of $1000 denomination, are to bear interest at 5 per cent. The first two are to run one year; the next two, two years; the next three, three years, and the last three, four years.

TO OPEN HOSPITAL.

The Redlands Hospital, just completed, has been turned over to the stockholders, a board of directors has been elected and preparations are being made for an early opening. Before patients are admitted the hospital will be open one evening to the public. The board of directors is: Dr. C. A. Sanborn, president; Dr. Hoell Tyler, vice-president; Dr. G. G. Moseley, secretary, and Drs. J. E. Payton and C. E. Ide. Other stockholders are Drs. D. C. Strong, M. W. Hill, E. A. MacDonald, T. C. Pounds, T. M. Blythe, Mrs. Mary Stois, Mrs. Mary Dennison and S. Y. Wynne.

Rev. W. G. Conley, pastor of the First Christian Church, accompanied by Mrs. Conley and their two children, arrived Saturday evening after an absence of two months in the East, most of the time being spent in Tennessee and Kentucky. Mr. Conley attended the National Missionary Convention of the Christian church at St. Louis.

RIVERSIDE.

NEWS OF MANY CLUBS.

RIVERSIDE, Oct. 23.—The Socorro Club will meet at the home of Mrs. George Crawford on Monday afternoon. Mrs. Darling will read a paper on "The Geography of Russia;" Mrs. Dole on "The Chefoo Incident," and Mrs. Crawford on "Events that Have Led to the Present War."

Miss Mamie Proctor will entertain the ladies of the Entre Nous Club and their escorts with a progressive whist party at her home, No. 162 Central avenue, Monday evening.

The Professional and Business Women's Club will meet Tuesday evening at the home of Mrs. Hyatt. The principal feature of the programme is to be "A Talk on Schools of Other Countries," by S. C. Evans.

The Extemporaneous Drill Club meets Wednesday morning in Odd Fellows' Hall to consider the following programme: "Parliamentary Drill, Amendments," led by the president; paper by Everet Thomas on "Forestry—the C.F.W.C.;" review of the year book, and discussion on "Forestry and Civic Improvement."

The Department of Review and Current Topics of the Woman's Club will meet Thursday afternoon in Odd Fellows' Hall, with Mrs. Rouse as class leader. Programme: "A Glimpse of Russia's Vast Domain and Early History," Miss Browning; "Vladimir: Introduction of Christianity," Mrs. J. W. Lewis; "Legends of Russia," Mrs. Kohler.

The Shakespeare Class will meet Friday afternoon at the home of the leader, Mrs. Martin. Discussion: "King Henry—Historical and Character Sketch," Mrs. Stuart; "Earl of Cambridge, Archbishop Scroop, Sir Thomas Gray," Miss Lema Dunbar; "Quotation," Miss Lockwood.

The musically talented ones of the city have completed the organization of the Chorus Club by the election of officers, and the adoption of a constitution and bylaws, and have approved plans for rehearsing for the production of the opera "Mikado." The officers chosen were P. S. Castleman, president; Miss Kate Lacy, vice-president; H. H. Johnson, secretary, Charles E. Waite, treasurer; Miss Ethel Dunbar, librarian. Robert L Henderson will take charge as director, and Mrs. Henderson has been selected as pianist. The chorus will meet each Thursday evening at Odd Fellows' Hall, and will begin next Thursday evening in its work on the first opera.

MENTION IN BRIEF.

The first meeting and banquet of the Present Day Club for the current year will be held Monday evening at Hotel Reynolds. Covers will be laid for seventy-five, and the meeting promises to be a most interesting introduction to the year's work. The essayist of the evening will be A. F. Clarke, who will discuss and illustrate "Some Unexplained Phenomena." These will include telepathy, clairvoyance, hypnotism, dreams and psycho-therapeutics, and Mr. Clarke will illustrate with demonstrations on a class of boys. A general discussion by the members of the club will follow.

Plans for the harvest festival to be given November 2 and 3 are being rapidly perfected by the ladies of the Woman's Relief Corps. Unique features will make it something of an innovation for the city.

Hiawatha Tribe, I.O.R.M., put through two candidates Friday evening in full war paint and feathers. District Deputy Great Sachem C. E. Showalter of Rialto was present and highly commended the work. A feast of corn and venison followed the initiation.

The W.C.T.U. will conduct a mothers' meeting Monday afternoon in the parlors of the Universalist Church. Mrs. Gleason will conduct a short parliamentary drill, after which a programme of interest to mothers, prepared by Mrs. Wheeler will be given.

NEWEST SCRAP BOOKS.

Scheme Concocted Especially for the Consolation of Widows and Orphans.

[New York Post:] Among the strange callers at a house of mourning, people to whom casual death is a profit, there is one visitor of a totally new kind. He is neither monument agent nor insurance adjuster, promoter of a widows' stock company, nor, in fact, any of the old conventional types. He usually requests an interview with the head of the family.

"Madame, I am sorry to trouble you so soon after your great bereavement, but the matter requires prompt action and doubtless it will be a solace to you in later years."

"I do not understand you, sir."

"Why, madame, our firm has already sent you a letter or two in reference to the matter. Of course, in the stress of sorrow—— Ah, I see you recollect—an enduring memento of your loved one, an album containing the many and interesting newspaper accounts of your husband's honorable career."

"He was not a public character," the widow may object.

"My dear madame, the notices show the contrary. I assure you that we can prepare a very neat and extensive book of press clippings. It will be elegant. It will be quite correct; a lasting source of pride and joy to your family. I may say that the best families——"

"But only newspaper notices?"

"Not at all, madame. We appreciate and respect, therefore, embody in our album or scrapbook all mementoes pertaining to this sacred subject. That is, letters from friends, business letterheads, locks of hair, souvenirs of birthplace, medals, diplomas, insignias of benevolent and secret societies and lodges, photographs and everything that indicates the honors gained by the deceased."

"My husband asked for a fine monument and I have ordered it," replied a widow recently at such a stage of the negotiations, "but I do not think I could afford an album."

"We have them at every price," answered the visitor triumphantly. "For $5 we will furnish you a neat book of clippings, or for $10 a handsomely bound volume. Of course, we have them to cost hundreds of dollars. The widow of Senator —— ordered one at $200, but the cheaper ones are no less comforting as essential tokens."

"Please excuse me today, sir. Perhaps I will send you my order next week."

"Oh, that is impossible. I said prompt action was necessary. You see the obituaries and eulogies of your husband are appearing in the current press and a few days' delay might prevent anyone from making a complete collection of them."

It is a hard-hearted widow who will not yield to these deft persuasions, especially since the cost of the pious memento is on a sliding scale. To some of them it seems as if a new avenue for the expression of affection and sentiment had been opened by the mortuary scrapebook. It is a novelty, and it is su fait. It is a monument not inferior to that in Greenwood, or perchance the costly funeral urn upon the mantel. Mounted coffin plates may do for the old-fashioned and cardboard replicas for the mechanic class, but a mourner of standing assuredly needs the desideratum of the Senator's widow. It may be some skeptical relict desires to know in just the community as shown in the newspaper notices; woman's curiosity accounts for many things.

Constipation is Vexation.

Wright's Indian Vegetable Pills

A Key to the Situation.

Dr. McMunn's Elixir of Opium

For Nervousness and Insomnia.

For Sale by all Druggists.

ON THE WATER FRONT.

PORT SAN PEDRO, LOS ANGELES.

ARRIVED—SUNDAY, OCT. 23.

Steamer Alcazar, Capt. Winkel, from Greenwood, via San Francisco.

Steamer Westport, Capt. Smith, from Westport.

SAILED—SUNDAY, OCT. 23.

U.S.S. Daniel Manning, Capt. Tuttle, for cruise.

Steamer Centralia, Capt. Erickson, for San Francisco.

Steamer Fulton, Capt. Pauzer, for San Francisco.

Steamer Robert Dollar, Capt. Johnson, for Redondo.

LIST OF VESSELS IN PORT.

SUNDAY, OCT. 23.

Steamer Alcazar, Southern Cal. L. Co. wharf.
Steamer Westport, Southern Pacific wharf.
Steamer Rival, Salt Lake wharf.
Barkentine Skagit, South. Cal. wharf.
Barkentine Charles F. Crocker, Southern California wharf.
Schooner F. S. Redfield, San Pedro L. Co. wharf.
Schooner Susie M. Plummer, South. Cal. wharf.
Schooner Sadie, Kerchkoff-Cuzner wharf.
Schooner Argus, So. Cal. L. Co. wharf.
Schooner Nokomis, Southwestern wharf.
Schooner Mary E. Russ, Southwestern wharf.
Schooner Cecilia Sudden, Southern Pacific wharf.
Schooner E. K. Wood, E. K. Wood wharf.
Schooner Beulah, Montgomery & Mullen wharf.
Schooner W. F. Witzman, Salt Lake wharf.
Schooner J. W. Cline, Southwestern wharf.

TO LEAVE—MONDAY, OCT. 24.

Steamer Bonita, Capt. Nicholson, for San Francisco and way ports.
Steamer Rival, Capt. Malvig, for Eureka, via San Francisco.
TUESDAY, Oct. 25.—Steamer Westport, Capt. Smith, for Westport.
WEDNESDAY, Oct. 26.—Steamer Alcazar, Capt. Winkel, for San Francisco.
FRIDAY, Oct. 28.—Steamer Coos Bay, Capt. Johnson, for San Francisco and way ports.

DUE AT THIS PORT.

Steamer Bonita, from San Francisco and way ports.
Steamer Santa Monica, from Aberdeen, via San Francisco.
Steamer San Pedro, from Eureka.
Steamer San Gabriel, from Umpqua River, via Eureka.
Steamer Marshfield, from Hardy Creek.
Steamer Chehalis, from Aberdeen.
Steamer Acme, from Astoria.
Bark Colina, from Port Gamble.
Barkentine Northwest, from Port Hadlock.
Barkentine Retriever, from Port Hadlock.
Barkentine Gardiner City, from Tacoma.
Schooner F. S. Redfield, from Seattle.
Schooner Ludlow, from Port Townsend.
Schooner Wawona, from South Bend.
Schooner Transit, from Port Hadlock.
Schooner Espada, from Everett.
Schooner James H. Bruce, from South Bend.
Schooner Philippine, from Aberdeen.
Schooner Taurus, from Portland.
Schooner Bangor, from Everett.
Schooner Dora Bibbs, from Eureka.
Schooner American, from Port Blakeley.
Schooner Melrose, from Portland.
Schooner G. M. Watson, from Aberdeen.
Schooner Annie Larsen, from Portland.

SCHEDULED FOR THIS PORT.

Steamer Pasadena, Eureka.
Steamer Alcatraz, Greenwood.
Barkentine John C. Meyer, Everett.
Barkentine Aurora, Port Townsend.
Bark Haydn Brown, Tacoma.
Schooner Fearless, from Port Townsend.
Schooner Crescent, Portland.
Schooner Forrester, Ballard.
Schooner S. T. Alexander, Astoria.
Schooner Salem, Port Hadlock.
Schooner Louise, Umpqua River
Schooner Winslow, Aberdeen.
Schooner Alexander T. Brown, Winslow.
Schooner Robert R. Hind, Astoria.
Schooner Alice McDonald, Astoria.
Schooner Volunteer, Marshfield.
Schooner Admiral, Port Hadlock.
Schooner Mildred, Bellingham.
Schooner Ethel Zane, Astoria.
Schooner Lyman D. Foster, Port Townsend.
Schooner Maid of Orleans, Seattle.
Schooner Ruth E. Godfrey, Port Townsend.
Schooner Prosper, Port Ballard.
Schooner Oliver J. Olsen, Ballard.
Schooner Irene, Portland.
Schooner Andy Kahoney, Astoria.

The steamer Hermosa makes regular daily trips to Santa Catalina Island and return.

TIDE TABLE FOR SAN PEDRO.

			High.	Low.
Monday,	Oct.	24.....	8:42 a.m.	3:22 a.m.
			9:25 p.m.	2:59 p.m.
Tuesday,	"	25.....	9:06 a.m.	2:47 a.m.
			10:17 p.m.	3:21 p.m.
Wednesday,	"	26.....	9:35 a.m.	3:13 a.m.
			10:53 p.m.	4:03 p.m.
Thursday,	"	27.....	10:07 a.m.	3:45 a.m.
			11:29 p.m.	4:43 p.m.
Friday,	"	28.....	10:45 a.m.	4:21 a.m.
			.....	5:23 p.m.
Saturday,	"	29.....	0:28 a.m.	5:14 a.m.
			11:31 p.m.	6:24 p.m.
Sunday,	"	30.....	1:52 a.m.	6:37 a.m.
			12:41 p.m.	7:45 p.m.

MOVEMENT OF "MOSQUITO" FLEET.

ARRIVED—SUNDAY, OCT. 23.

Launch J. C. Elliott, from Long Beach with pleasure party and returned.

SAILED.

Five sailboats for fishing banks and returned with fish for local wholesalers.

PORT ITEMS.

ALONG THE WATER FRONT.

WEATHER: Clear at 5 p.m.; wind southwest, velocity 8 miles.

Steamer Alcazar, from Greenwood, and the steamer Westport from Westport, arrived today with full cargoes of lumber consigned to local wholesalers.

Steamers Centralia and Fulton finished discharging lumber cargoes and cleared for San Francisco with freight and passengers.

Steamer Robert Dollar, Capt. Johnson, finished discharging that portion of her lumber cargo consigned to this port and cleared for Redondo to discharge the remainder.

Cured of Asthma

After 35 years of Suffering.

It will be gratifying to Asthmatic readers to learn that an absolute cure has at last been discovered by Dr. Schiffmann. That the remedy is an effectual one cannot be doubted after perusal of such testimony as that of C. W. Van Antwerp, Fulton, N. Y., who says: "Your remedy (Schiffmann's Asthma Cure) is the best I ever used. I bought a package of our druggist and tried it and one box entirely cured me of Asthma, and I have not had it since. I can now go to bed and sleep all night with perfect comfort, which I have not done before for 35 years and I thank you for the health that I now enjoy. I hope that you will publish this letter, that others may learn of its wonderful virtues." Sold by all druggists at 50c and $1.00. Send 2c stamp to Dr. R. Schiffmann, Box 891, St. Paul, Minn., for a free sample package.

NO CURE NO PAY

DR. McLAUGHLIN'S ELECTRIC BELT

You simply secure me and pay me when you are cured. Cures Rheumatism, Stomach Troubles, Back Pains, Nervousness, Varicocele and Failing Vitality. Send this "ad." for my Book.

DR. M. B. M'LAUGHLIN, 129 South Spring St. Los Angeles, Cal.

The one thing needful—that little lunch.

CHRISTOPHER'S 341 So. Broadway 241 So. Spring St.

Resources Exceed $2.0 00,000

You cannot afford to risk keeping valuables in your desk or about the house, when you can rent a box in our Safe Deposit Vaults for only $2.00 per annum.

4 Per Cent. Interest Paid on Deposits.

UNION BANK OF SAVINGS 223 SOUTH SPRING ST. LOS ANGELES

Geo. P. Taylor

Tailor and Haberdasher

GENTLEMEN'S FINE SHIRTS.

Our stock of men's ready-to-wear shirts was never so large and well selected as this season's display. Dress shirts, fancy shirts, negligee shirts, pleated and otherwise—are here in great variety. It is a rare man whose shirt needs we cannot meet. Fine shirts made to order.

HABERDASHERY DEPARTMENT Ground Floor

No. 525 S. Broadway. New Taylor Bldg.

Dirmer Cle. Ladies' Tailors. Third Floor

WE PAY CASH

For all Stocks and Bonds listed on New York Stock Exchange, and other worthy Eastern securities.

We are glad to send our Daily Market Letter to your address—it's valuable.

H. W. Bearman, 52 Broadway, New York, correspondent.

We execute orders, for cash or on account.

JOSEPH L. BALL COMPANY

BANKERS AND BROKERS. Established 1901.

HERMAN W. HELLMAN BUILDING

Stock Exchange Room, Ground Floor, Main Corridor. Telephones: Home, Exchange 20; Sunset Main 823.

DIVIDENDS

25 Per Cent Yearly Guaranteed. Bank Securities to Back Guarantee.

Write for full particulars and FREE photographic views. A. F. HARASZTHEY, Treas. 522 A Crocker Building, San Francisco, Cal.

TONOPAH GOLD FIELD STOCKS

Will buy or sell all these stocks, cash or time at market prices. Most active stocks in the country today. Best to buy. I handle all oil stocks. MEMBER SAN FRANCISCO AND TONOPAH STOCK EXCHANGES. Write for market sheets. D. G. DOUBLEDAY, Rialto Bldg. San Francisco, California.

U. S. BONDS

and other worthy securities bearing a good rate of interest. We sell them. Correspond with us. Southwestern Securities Co.

Sixth Floor, Lankershim. After October 1st H. W. Hellman Building.

The eyes of the thinking world are set on

GOLDFIELD

where millions are made there may be thousands

FOR YOU

For particulars address VAHRENKAMP & POLENZ, Brokers and Mining Engineers BOX 94, GOLDFIELD, NEV.

WHERE DO YOU KEEP VALUABLE PAPERS?

$2 and up yearly rents a Safe Deposit Box.

SO. CAL. SAVINGS BANK, The Braly Bldg., Cor. 4th and Spring.

Enameled Iron Beds $6.90

White, pink, blue, green, beautifully finished. Special this week.

DuBois & Davidson

513 S. Broadway.

Bonds and Investments.

ADAMS-PHILLIPS COMPANY

315 SOUTH BROADWAY. (A Corporation 1893.) PHONE HOME 357.

GOVERNMENT MUNICIPAL } BONDS Bought and Sold { SCHOOL AND QUASI-PUBLIC CORPORATION

TORRANCE AND DICKINSON

331 S. HILL ST. PHONES 88. LOCAL BONDS AND STOCKS

B. F. Lewis & Co. | 219 West First St. | Dividends and Prospective Dividend Stocks

Louis Blankenhorn | Investment Stocks and Bonds. | 211 Douglas Block, 3d and Spring.

Banks

SECURITY SAVINGS BANK

LARGEST SAVINGS BANK IN SOUTHERN CALIFORNIA

Capital and Surplus.....$3,600,000
Resources...$7,800,000

4% Paid on Term Deposits

3% On Ordinary Deposits

Essential Points to Be Considered in Selecting a Savings Bank: Capital, Surplus, Profits, Conservative Management, Facilities and Safety.

Safe Deposit Vaults

Constructed with special reference to weight, thickness of chrome steel, security and size of boxes. The strongest and most convenient in the city. A safe place at small cost to store securities, documents and other valuable property. Boxes at rates from $2.00 and upward per annum.

Open Saturday Evenings 6:30 to 8:30

New Location N.E. COR. FOURTH AND SPRING

Herman W. Hellman Building

We cordially invite the public to inspect our new banking rooms.

DIRECTORS: J. F. BARTON, President; HELLMANN, Vice-Pres.; H. J. WOOLLACOTT, Cashier; H. W. HELLMAN, W. O'MELVENY, J. M. ELLIOTT, WM. H. ALLEN, GEO. H. RICE, J. A. GRAVES, T. L. DUNCAN, DERBON HAYWARD.

GERMAN-AMERICAN SAVINGS BANK

CORNER FIRST AND MAIN STREETS.

Solicits the accounts of systematic savers and pays Four Per Cent on all such deposits.

CAPITAL $200,000. SURPLUS $250,000. DEPOSITS $3,000,000

M. N. Avery, President; Gail B. Johnson, 2d Vice-President; C. N. Flint, 3d Vice-President; F. P. Schumacher, Cashier; W. F. Chilcadder, Asst. Cashier; Directors: A. C. Billicke, Dr. Jos. Kurtz, H. W. Steil, Victor Popet, M. N. Avery, Gail B. Johnson, F. P. Schumacher, C. N. Flint.

OPEN EVERY SATURDAY EVENING.

EQUITABLE SAVINGS BANK

5% Paid on Term Deposits

Get one of our little Steel Safes for your home savings.

Money to Lend on Real Estate

W. J. WASHBURN..... ARCHIBALD DOUGLAS, Pres. Los Angeles Stock Exchange FRANK P. FLINT, Vice-President Los Angeles National Bank CHAS. S. BRADFORD Stockwell & Bradford G. E. BITTINGER Cashier Los Angeles National Bank P. F. JOHNSON.....

OPEN SATURDAY EVENINGS 6 TO 8

DON'T EXPECT LUCK

To raise you above your fellows. The surest way to rise is to go slowly. A loan will give you backbone. Start an account with this bank today. 1 per cent. interest paid.

HOME SAVINGS BANK,

139 NORTH SPRING STREET, CORNER COURT

Safe Deposit Boxes for the protection of valuable papers placed at your disposal.

JOHN E. PLATER, President. W. M. CASWELL, Cashier. ISAIAS W. HELLMAN, Vice-President. J. A. GRAVES, Vice-President.

LOS ANGELES SAVINGS BANK

230 N. Main St., Los Angeles. Money Loaned on Approved Real Estate.

M. P. SNYDER, President. F. H. NICHOLS, Cashier. ALLEN BUDLONG, Secretary. ARTHUR LETTS, Vice-Pres't.

CO-OPERATIVE SAVINGS BANK

COR. FIFTH AND BROADWAY

Pays Interest on deposits. Open Saturday Evenings

DOLLAR SAVINGS BANK AND TRUST CO.

N. E. Cor. Fourth and Broadway.

JAMES C. KAYS, President. W. G. TANNER, Secretary.

4 Per Cent. on Term Deposits. Money loaned on approved security.

Clearinghouse Banks.

NAME.	OFFICERS
Farmers & Merchants National Bank Cor. Main and Commercial.	I. W. HELLMAN, Pres. Capital and Profits $1,000,000 CHAS. SEYLER, Cashier.
First National Bank S.E. Cor. Second and Spring.	J. M. ELLIOTT, Pres. Capital and Profits $1,000,000 W. T. S. HAMMOND, Cashier.
Los Angeles National Bank N.E. Cor. First and Spring.	W. C. PATTERSON, Pres. Capital and Profits $1,000,000 G. E. BITTINGER, Cashier.
Merchants National Bank N.E. Cor. 2nd and Main.	HERMAN W. HELLMAN, Pres. Capital and Profits $1,000,000 W. H. HOLLIDAY, Cashier.
American National Bank S.W. Cor. Second and Broadway.	W. P. BOTSFORD, Pres. Capital and Profits $1,000,000 T. W. PHELPS, Cashier.
National Bank of California N.E. Cor. Second and Spring.	JOHN M. C. MARBLE, Pres. Capital and Profits $1,000,000 J. E. FISHBURN, Cashier.
State Bank and Trust Company N.W. Cor. Second and Spring.	H. J. WOOLLACOTT, Pres. Capital and Profits $1,000,000 J. W. A. OFF, Cashier.
Citizens' National Bank N.E. Cor. Third and Spring.	R. J. WATERS, Pres. Capital and Profits $1,000,000 A. J. WATERS, Cashier.
Broadway Bank & Trust Company 308-310 S. Broadway, Bradbury Bldg.	WARREN GILLELEN, Pres. Capital and Profits $1,000,000 R. W. KENNY, Cashier.
Central Bank N.E. Cor. Fourth and Broadway.	WILLIAM MEAD, Pres. Capital and Profits $1,000,000 W. C. DURGIN, Cashier.
Southwestern National Bank N.W. Cor. Second and Broadway.	JOHN S. CRAVENS, Pres. Capital, Surplus and Profits $1,000,000 A. B. JONES, Cashier.
Commercial National Bank of Los Angeles, 423 S. Spring st.	W. A. BONYNGE, Pres. Capital C. N. FLINT, Cashier.

Trust Companies.

Capital Paid-up $100,000

6% The Realty Trust

OF LOS ANGELES.

For Money Left With Us On Term Deposit

129 South Broadway

Phones—Ex. 666

TITLE INSURANCE & TRUST

(Corner Franklin and New High Streets)

CASH CAPITAL AND SURPLUS $600,000

Issues Policies of Title Insurance. Issues Certificates of Title.

Acts in All Trust Capacities. TEL. EXCHANGE 9.

Banking Department checking - time Deposits

Trust Department Trustee Administration of Estates Care of Investments

Merchant Trust Company

203 S. BROADWAY CAPITAL $250,000

Los Angeles Trust Co.

Paid up capital and surplus $600,000

COR SECOND & SPRING STS.

Building and Loan Associations.

6 PER CENT PAID ON SUMS OF $50.00 AND UPWARDS

THE PROTECTIVE SAVINGS Mutual Building and Loan Association. Send for booklet. Information cheerfully given.

SAVINGS BAN
ANK IN SOUTHERN CALIFORNIA

Capital and Surplus.....$500,0
Resources...$7,850,0

4% Paid on Term Depo
3% On Ordinary Depos

Essential Points to Be Consid in Selecting a Savings Ban
Capital, Surplus, Reser Conservative Management, cilities and Safety.

Safe Deposit Vaults
Constructed with special re ence to weight, thickne chrome steel, security and of boxes. The strongest A safe place at small cost to keep her valuable property. Boxes of all num.

DIRECTORS:
J. F. BARTORI, President; HELLMANN, Vice-Pres.; W. D. YEAR, Cashier; H. W. HELLM W. O'MELVENY, J. H. SHANK WM. H. ALLEN, JR., W. L. G J. A. GRAVES, T. E. NEWLIN DERSON HAYWARD.

SPRING
ding
ublic to inspect our new banking

RICAN SAVINGS BA
ST AND MAIN STREETS.
matic savers and pays Four Per Cen all such deposits.
LUS $250,000. DEPOSITS $4,2
t Vice-President; C. N. Flint, 2nd V P. Callander, Asst. Cashier. Directors: A. Steil, Victor Poset, M. N. Avery, Gail B.
EN SATURDAY EVENING.

AVINGS BANK
W. J. WASHBURN.....
ARCHIBALD DOUGLAS.....
Pres. Los Angeles Stoneware and
FRANK P. FLINT
Vice-President Los Angeles National
CHAS. S. BRADFORD
Stockwell & Bradford.
C. E. BITTINGER
Cashier Los Angeles National Bank.
P. F. JOHNSON.....
OPEN SATURDAY EVENINGS 6:30 TO

T LUCK
test way to rise is to go slowly. A bank ac 10th this bank today. 4 per cent. interest paid.
SAVINGS BANK,
NG STREET, CORNER COURT.
valuable papers placed at your disposal at nomi
AS W. HELLMAN, Vice-President. GRAVES, Vice-President.
SAVINGS BANK 4% 1%
Loaned on Approved Real Estate
NICHOLS, Cashier ALLEN DURAND, Asst. A. G. LESLEY,
IVE SAVINGS BANK
TH AND BROADWAY
Open Saturday Evenings 6:0
S BANK AND TRUST C
Fourth and Broadway.
W. G. TANNER,
Money loaned on an proved

ngbouse Banks.
OFFICERS
I. W. HELLMAN, Pres. Capital... Surplus and Profits
CHAS. SEYLER, Cashier.
J. M. ELLIOTT, Pres. Capital... Surplus and Profits
W. T. S. HAMMOND, Cashier.
W. C. PATTERSON, Pres. Capital... Surplus and Profits
G. E. BITTINGER, Cashier.
HERMAN W. HELLMAN, Pres. Capital... Surplus and Profits
W. H. HOLLIDAY, Cashier.
W. F. BOTSFORD, Pres. Capital... Surplus and Profits
T. W. PHELPS, Cashier.
JOHN M. C. MARBLE, Pres. Capital... Surplus and Profits
J. E. FISHBURN, Cashier.
H. J. WOOLLACOTT, Pres. Capital... Surplus and Profits
J. W. A. OFF, Cashier.
R. J. WATERS, Pres. Capital... Surplus and Profits
A. J. WATERS, Cashier.
WARREN GILLELEN, Pres. Capital... Surplus and undivided profits
B. W. KENNY, Cashier.
WILLIAM MEAD, Pres. Capital... Surplus and Profits
W. C. DURGIN, Cashier.
JOHN S. CRAVENS, Pres. Capital... Surplus and undivided profits
A. B. JONES, Cashier.
W. A. BONYNGE, Pres. Capital...
C. N. FLINT, Cashier.

st Companies.
e Realty Trust
OF LOS ANGELES.
Money Left With Us
On Term In
129 South Broadway
—Ex. 666
ANCE & TRUST
din and New High Streets.)
AND SURPLUS $600,0
rance. Issues Certificates
acities. TEL. EXCHANGE
partment Trust Depart
time Trusteeship
t 3 Administration of
Care of Invest
s Trust Company
WAY CAPITAL $250,0
eles Trust Co
and surplus $600,000
D & SPRING STS.
d Loan Associations.
ID ON SUMS OF $50.00 AND
Building and Loan Association, 2
ny gives.

Angeles County—Its Cities and Towns.

[NEWS REPORTS FROM TIMES CORRESPONDENTS.]

OT TELL HE WILL LIVE.

F PAYNE'S REVOLVER OUT OF DANGER.

ent Continues Two Charge Against As- Likely to be Murder. Played by Cupid on Street.

office of The Times, No. ond avenue, October 24, the team ter who assaulted last Thurs- J. E. Payne, continues the Pasadena Hospital. develop within doctors think Wilson will . It is found that he the right lung and part of the chest. caused the most ap- the vital organs es- there are no signs or peritonitis. The danger lies in the con- It is believed that he a great deal from must cough the blood ppen then cannot be

the shooting, had his ination set for this will be postponed two to determine the re- inflicted. If Wilson's me at the end of the examination will two days, and so either dies or is danger. According ation cannot be post- er period than two If Wilson dies the Payne will be made overs Payne will have Carry now standing with intent to kill. nger for a year and fine as a result of the would be indicted

S ENGAGEMENT.

of interest to Pasa- been announced, that and Mrs. Frances Goodridge was for sev- ister of the Hotel Colorado street's which was re- by the Hotel Mary- annexed to La Casa Goodridge sold out ere he now is. Mrs. napolis woman who at the Spalding dur- management. The place in Minneapo- will make their

much havoc among Spalding during the E. E. Spalding, the was married soon to Mr. Goodridge, his guest of the hotel; this month Mr. ter was married to was a Spalding guest veral years.

BRIEFS.

a native of Maine, yesterday at his in a downtown leaves a brother

little girl who lives got lost near Al- afternoon and was ents by the police. Lamb yesterday in- to respond to any from North Pasa- policemen are to be patrol the newly-

meeting of the Valley night it was de- nights fortnightly dur- which will be opened ember 3.

of the vicinity of Illinois street wish Indiana forfeited the the electric railway on those streets. wever, thinks the

L NOTES.

T. Off entertained a ner yesterday at The invited guests Mrs. Theodore Git- and Mr. Nether-

McCormack, who has ing the Episco- yesterday. His delightful one, not part being the meet- ers at St. Anne's he had the pleas- last Sunday.

McIvor-Tyndall last 's Hall gave the first day-night lectures, The Soul's Release."

weekly dances com- about furniture. Wadsworth's. Leonard's.

NDALE.

W GEO. PENN.

t. 24.—Funeral serv- of George M. Penn Mark's Episcopal this afternoon, orge Eley, officiat- tion was large. s especially pro- among the finest from the firm of Towne and the Drug Company of deceased was city the drug company, shipping clerk for Towne. A beauti- by St. Marks' Mr. Penn was a in Grand View

EANINGS.

Merrill gave an In- the First Presby- night under the aus- Afternoon Club. Fashion Play." Mr. to the conven- Civil Charities held in went from there witness the pre- memorial play by

ember. of its improved are now three rail service be- Angeles, and let- 2:20 a.m. have re- Los Angeles at received here days.

Company is just to its system. Glendale, Tropi- Glendale are now Normal, located at minutes to Holly-

has plans

DEDICATED BY BISHOP CONATY.

ALL CONGREGATIONS JOIN IN HOLLYWOOD SERVICE.

Church of the Blessed Sacrament Formally Given Over to God's Worship by Solemn Celebration of Priestly Rites—First in Series of New Parishes.

HOLLYWOOD, Oct. 23.—The first Catholic service in the Cahuenga Valley was held at the entrance to the Pass in 1769 by Father Junipero Serro, the founder of all the missions. The first in the consecrated Church of the Blessed Sacrament was celebrated this morning, when, in the presence of a large congregation from all the denominations of Hollywood, Rev. Thomas J. Fitzgerald of Redlands celebrated pontifical mass and Rt. Rev. Thomas J. Conaty, bishop of Monterey and Los Angeles, dedicated the new church, which has risen as if by magic at the corner of Prospect and Palm avenues.

The small but beautiful edifice was tastefully decorated with roses, carnations, ferns and palms, entwined with smilax; with the many altar candles and incandescent lights it presented an attractive picture as the Knights of Columbus, altar boys and priests escorted the bishop, arrayed in the purple and ermine robes of his high office, from the parochial residence to the bishop's throne at the side of the altar.

During the procession the full choir of the Sacred Heart Church of Los Angeles, directed by Miss Mary O'Donoghue, sang "Vivat Episcopus," arranged for full orchestra, in honor of the bishop, by the local pastor, Father Murphy. This was followed by Mozart's "Twelfth Mass," with orchestra. The offertory, "Coelestis Urbs Hierusalem," was sung by Miss Winston of Los Angeles.

At the close of the mass Bishop Conaty expressed his thanks to God for the beautiful church and the sacrifices it represents. He complimented the architect and builders, "who had given them," he said, "a structure whose beauty and simplicity are emblems of Christian building."

The bishop's text for the consecration sermon was Jesus' words to Zaccheus, "Make haste and come down, for this day I must abide in thine house." His theme was the actual presence of the Lord Jesus Christ in the temples consecrated to his worship, and his real flesh and blood as represented in the bread and wine at the sacrament of the Lord's Supper.

The sermon was a masterly presentation of this cardinal doctrine of the Catholic Church.

At the close of the sermon Father Murphy expressed his gratitude to all who were present or had in any way assisted in the work of the parish, and especially to the bishop, to whom in behalf of the parish he presented a solid gold ewer and basin as a souvenir of the first dedication in the series of parishes to be established in this section of the State by him. While appreciating fully the assistance rendered by others, the father said without the assistance of the bishop there would today be no Church of the Blessed Sacrament.

As a recognition of the work done here by the bishop and assistants, Pope Pius X cabled a special blessing to those present this morning, and granted to all, through the bishop, an indulgence for fifty days.

At the evening service Bishop Conaty, assisted by twenty priests, chanted pontifical vespers. A Gregorian choir of priests, with Father Murphy at the organ, sang "Gloria," and Rev. Clemont Molony of St. Louis preached.

The church dedicated today is an ornament to Hollywood. The site comprising one and one-half acres at the corner of Prospect and Palm avenues, including the parochial residence, was purchased in the spring for $12,500. The church and furnishings cost about $15,500. Father Murphy has labored with great zeal and intelligence in building up the work of the parish. He is popular with his congregation.

New Catholic Church at Hollywood and Rev. Father Murphy, Pastor

OCEAN PARK.

PROGRESS OF VENICE.

OCEAN PARK, Oct. 23.—The contract for 1200 feet of concrete sidewalk and curbing on Windward avenue in Venice has been let to Nieman & Co., and work is to be commenced as soon as the material can be delivered on the ground.

The Los Angeles-Pacific is under contract to deliver 2,000,000 brick from Los Angeles at Venice, where they will be used in the construction of buildings.

The projectors of the White Star pier at Hollister avenue will construct an arcade 250 feet in length near the board walk and south of the pleasure pier.

Under the provisions of the election law, city officials, either elective or appointive, are not eligible to act as election officers. This will necessitate five changes in the election board as named, since the appointees include the Mayor, City Treasurer, City Recorder, Building Inspector and Health Officer.

In East Ocean Park 2400 feet of concrete sidewalk and curbing is in course of construction. This is the newly-platted 140-acre tract that is just being subdivided. Wells are being dug to supply the new settlement with water.

G. B. Hanneman is building a one-story frame building, 30x40 feet, on Second street, near Pier avenue.

The new bath-house will be completed and ready for opening to the public on January 1. The Hollister-avenue and Venice piers are also building and will probably be completed at about the same time. Plans are discussed for a grand celebration to be held early in the new year to mark the dedication of these works.

PLAYA DEL REY.

WOULD HELP OYAMA.

PLAYA DEL REY, Oct. 23.—The Japanese colony here, who have been close observers of the war situation in the Far East, are preparing to answer the Mikado's call for reserve troops. Unless news of a decisive victory for the little brown men should be received before that time, many of them will sail for the Orient on November 1 to reinforce the army of Oyama.

According to present estimates the pavilion will be completed and ready for formal opening on Thanksgiving Day. The event will be made one of celebration.

The railway graders who have been at work in this vicinity for several months have been transferred to Hollywood, where the Los Angeles-Pacific is making extensive improvements.

SANTA MONICA.

WERE FIRES INCENDIARY?

SANTA MONICA, Oct. 23.—Smoke from the forest fires in Sepulveda Cañon still lingered low on the foothills this evening. In the other gulches there are no indications of continued fire, but far up in Sepulveda, where the flames attacked the harder growths of wood, the course is not so brief. But there is no further damage in sight.

The Jones walnut ranch in the foothills above the Soldiers' Home would have suffered serious damage but for the constant vigilance of the foreman and the generous use of water from the reservoir in the cañon. In connection with this ranch and the origin of the fires there is an unconfirmed rumor pointing to incendiarism. The story goes that on last Friday afternoon when the fires were about all out, a man was seen at the edge of the thicket near the mouth of the cañon. He had assembled a pile of dry leaves and fagots and was stooping over the inflammable mass as if about to apply a match. This strange action was detected by a man who chanced to be passing. He shouted at the other, who quickly disappeared into the thicket.

The presence of a government secret service officer in the vicinity on the succeeding day lends color to the rumored origin of the fires that broke out at several places at about the same time.

SUICIDE BURIED.

The body of H. H. Haywood, the old soldier from the Home who committed suicide Saturday night on the beach at the foot of Marine street, was taken to the Soldiers' Home for burial. No Coroner's inquest was deemed necessary. Haywood, evidently despondent through drink, deliberately fired a bullet into his heart. He left no letter of farewell, although in his pocket was an envelope addressed ta "Mrs. H. A. Vandorn, 251 Winston street, Cal." This envelope, though sealed, contained nothing.

MR. DOOLEY.

HE TALKS ON THE SUBJECT OF THE WAR.

[Contributed to The Times by F. P. Dunne.]

"This is a tur-rble war," said Mr. Hennessey.

"Nawthin' tur-ible about it," said Mr. Dooley. "It's a war. I can't say more thin that. All th' other wars ye've iver shone in his been ayther German wars, which is carried on be markin' examination papers, or English wars, which is th' same as stealin' money from childher, or our own inte-gloryous war, which is like gettin' dhrunk an' bein' fined twinty millyon dollars or a hundhred years in the Philippeens. But this is a rale war. It's a gloryous war. What cud be finer to th' iditor iv a London newspaper thin th' spictacle which he can well imagine iv th' dauntless Jap'nese hurlin' thimsilves at their gijantic foe an' recklessly layin' down their lives that England may live? An' what cud be more sublime to a warlike banker in Paris thin th' thought iv th' increased activity on th' banks iv th' Loyang? It ought to stir th' blood in th' heart of iv'ry American citizen."

"It don't in mine," said Mr. Hennessey.

"It ought to," said Mr. Dooley. "War is a fine thing. Or perhaps I'm wrong. Annyhow, it's a shtrange thing. Here's th' Czar in Rooshya an' here's th' Imp'ror iv Japan. They have a diff'rence iv opinyon. All right, says I, lave thim fight it out. It's a good healthful exercise. I'll arrange th' preliminaries, fix th' polis an', be hivens, I'll riferee th' fight. I make th' offer now. Anny time anny two high-spirited monarchs feel that their rile blood threatens to blow, I'll arrange iverything down to th' photygrafts. Whiniver th' boys are ready I'll find th' barn. An' th' offer also goes f'r sicreties iv state.

"But what happens? A couple iv stout, middle-aged gintlemen get into a conthrovarsy. Instead of layin' their stovepipe hats on th table an' mixin' it up, they hurry home an' invite iv'rybody in th' house to go out an' do their warmakin' f'r thim. They set up on th' roof an' encourage th' scrap. 'Go in there, Olaf,' 'Bansal, Hip Lung, ye're doin' well f'r me.' There goes wan of me brave fellows. I'd almost send something to his widow if I cud larn her name.' And so it goes. Bill Ivanovitch is settin' at home with his wife an' forty small childher. He has jus' done a good day's wurruk an' his salary iv nine cints is jinglin' in his pockets. He sets at th' head iv th' table carvin' th' candle an' jus' as he has disthributed th' portions among th' fam'ly an' kept th' wick f'r himsilf, there's a knock at th' dure an' a man in a fur cap calls him away to thravel eight thousand versts, a verst bein' Schwartzmeister's way iv describin' a mile on a Rooshyan railroad, an' fight f'r Gawd an' his Czar. It's th' ol' firm. Whiniver I'm called on to fight f'r Gawd an' me counthray Id like to be sure that th' senyor partner had been consulted. But Bill Ivanovitch puts on his coat, kisses th' fam'ly goodby, an' th' nex' his wife sees iv him is a pitcher iv th' ol' man an a Jap h niver met before locked in an endurin embrace, an' both iv thim as dead as anny Mikado or Czar cud wish their most ilse subjick. Th' Jap don't know what it's all about. In Japan he was a horse. There ar're no rale horses in Japan. If they were th' people wud have more to eat. So th' citizens iv th' counthry harness thimsilves up an' haul th' wagons. All ye have to say to a Jap is 'Git ap,' an' he moves. So th' Mikado says 'Git ap,' an' th' little fellow laves his fireside an' his wives an' fam'lies an niver comes home no more. Th' best he gets whin he is kilt is a remark in th' news fr'm Tokyo that Gin'ral Odozo's plans is wurrukin' fav'rbly. That ought to make him feel good.

"Now, if I had me way, Hinnessy, I wudden't let th' common people fight at all. That's th' way it used to be. Whin wan iv th' ol' kings in Brian Boru's day had a spat with a neighbor, both iv them ordhered hats at th' hardware store an' wint out an' pounded thim still their head ached. That's th' way it ought to be. Supposin' th' Czar iv Rooshya an th' Mikado iv Japan fell out. What wud be dacinter f'r thim thin to have a gintlemanly mix-up? Nick Romanoff, th' Rushyan champeen, an' Mike Adoo, th' cillybrated Jap'nese Jiu Jitsu bantam, come together las' night before a crowd iv ripresentative sports in a barn on th' outskirts iv th' city. Th' Rooshyan was seconded by Faure, th' Frinch lightweight, an' Bill Honesollern, th' Prooshyan whirlwind. In th' Jap's corner was Al Guelph, who bate th' Llama iv Thibet las' week, an' Rosenfelt, th' American champeen who has issued a ded to th' wurruld. Before th' gong sounded th' Jap rushed over an' shtruck th' Rooshayn a heavy blow beneath th' belt. A claim iv foul was enthered but not allowed, an at th' tap iv th' gong both boys wint at it hammer an' tongs, but it was soon apparent that th' Rooshyan, though heavier, was not in as good condition as his opponent. It was Walcott an' Choynaki all over, on'y th' Rooshyan hung on with gr'reat courage. At th' end iv th' twintieth round, whin both boys were on th' ropes, th' ref'ree, th' well known fight promoter, Misther Rothschild, declared th' bout a dhraw. Considerable bad blood was aroused be a claim be th' fighters that durin' th' battle they were robbed iv their clothes be their seconds. As a financial entherprise th' fight was a frost. Th' box officials receipts did not akel th' rent iv th' barn an' thrainin' explinses, an' th' ref'ree decided that as th' fight was a dhraw he was entitled to th' stakes.

"Wudden't it be fine? Who wudden't walk to Bloomington, Illinye, to see that sturdy but prudent warryor, th' King iv England, mixin' it up with the Llama iv Thibet, or our own invincible champeen takin' on th' Emp'ror iv Germany? If they didn't like th' weepins, they'd have me permission to use axes. I'd go further. I wudden't bar anybody fr'm fightin' who wanted to fight. If anybody felt th' martial spirit in time, he wud have a place to use it up. I'd have armies composed on'y iv officers. It wud be gr'reat. D'ye s'pose they'd iver get near enough to each other to hurt? They'd complain that th' throuble with th' long distance guns was that they cudden't be made distant enough. Supposin' Gin'ral Kuropotkin had to do all th' fightin' f'r himsilf. It wud be betther f'r him, because thin he cud ordher an advance without bein' so crowded comin' back. Supposin,' to gratify his heeryoic spirit, he had to ordher himsilf to carry a thrunk, a cook stove, a shovel, a pickaxe, an Ikon an' a wurrurd iv good cheer fr'm th' Czar two hundhred miles over a clay road an' if he did it successfully an' didn't spill annything, he might hope to be punctured by a bayonet. An' suppose Gin'ral Oyama had to walk barefooted acrost Manchuria an' subsist f'r four months be whattin' his beak on a cuttle-fish bone. How soon d'ye think there wud be a battle? War wud be wan continyous manoover with wan iv thim manooverin' west an' th' other manooverin' east. They'd niver meet till years after th' gloryous shtruggle."

"They'll nive' do it," said Mr. Hennesay. "There have always been wars."

"An' fools," said Mr. Dooley.

"But wudden't ye defind y'r own fireside?"

"I don't need to," said Mr. Dooley. "If I keep on coal enough, me fireside will make it too hot f'r annywan that invades it."

(Copyright, 1904, by McClure, Phillips & Co.)

YOU HAVE Nothing To Gain

By Paying 40 to 50 Cents for a Pound of Baking Powder.

KC
BAKING POWDER

AT YOUR GROCER'S

25 Ounces for 25 Cents.

If a trial does not convince you that it is PURER AND BETTER your money will be refunded.

THAT'S FAIR

Ghirardelli's Ground Chocolate
REFRESHING—INVIGORATING

Auction.

Auction
241 North Bunker Hill
(Near Temple)
Tuesday, Oct. 25

2 Brass-enameled Beds, Dresser and Commodes Chiffonier Combination Dresser, Electric Felt Mattresses, Springs, all fine bedding and Table Linen, Beautiful Green Velvet Automatic Davenport, 2 Large Oak Rockers, Rattan Rocker, Oak Center Table, "Jewel" Gas Range, "Delf" China Combination Table, Refrigerator, Cooking Utensils, Jardineres, 2 Trunks, Grip, 2 Fine Body Brussels 9x12 Squares, Mattings, etc. These goods are all new.

RHOADES, REED & ROADES, Auctioneers.

Auction
Fine Office Furniture
On Tuesday, Oct. 24, at 2 p.m.
217½ WEST FIRST STREET

CONSISTING OF

One Handsome Solid Mahogany Desk, cost $400; Solid Mahogany Walnut Cabinet and Letter File, 4 Solid Mahogany Leather Seat Office Chairs, Golden Oak Typewriter Desk and Chair, Golden Oak Large Cabinet Filer, 9-ft. Golden Oak Library Table, 6-ft Library Table, Letter Press and Safe, Cut Glass Patent Ink Stand, 2 Fine Pair Balance Scales, 10 Assorted Sizes Sample Cases, 1 Ream 20x30 Express Paper, 27 Large Blank Indexes, holding 12,000 names each, 2 pair 8x10 Velour Portieres, Office Rugs, etc. Elegant Physician's or Real Estate Office Outfit, which will be offered as a whole at the sale.

RHOADES, REED & RHOADES, Aucts.
Office 143 West Fifth St.

Auction
By order of Wholesalers' Board of Trade.
OF A NEW STOCK OF FURNITURE AND HARDWARE AT 424 S. MAIN ST.
Monday, Oct. 24, at 2 P. M.

Consisting of Oak Dressers, Chiffoniers, Folding Beds, Refrigerators, Linoleums, Mattings, Crockery, Glassware, Stoves, Agateware, Shelf Hardware, Couches, Tables, Lamps, Trunks, Tools of all kinds, Willow Ware, Notions, etc. All of which will positively be sold to the highest bidder. Above goods are new.

C. M. STEVENS, Auctioneer.
Office 203 Tajo Bldg. Both phones.

Auction
Monday, October 24th, 10 A.M.
707 W. 16th St.
Contents of 7-Room House

1 Hallet & Davis upright piano, mahogany and oak rockers, upholstered parlor pieces, wicker chairs, willow tete-a-tete mahogany stands, oak bedroom suits, enameled beds, enameled dresser-commode, sewing machine, bed lounges, extension table and dining chairs, mattresses, springs and bedding, mirror, portieres, lace curtains, chamber sets, writing table, feather bed, pro-Brussels, Berlin and Tapestry squares and rugs, Fiber carpet, Jewel gas range, coal and gas heaters, ice chest, dishes, kitchen table and utensils, etc.

Rhoades, Reed & Rhoades, Auctioneers.
Office 143 W. 5th St.

Auction
By order of Wholesalers' Board of Trade.
OF A NEW STOCK OF FURNITURE AND HARDWARE AT 424 S. MAIN ST.
Monday, Oct. 24, at 2 P. M.

Consisting of Oak Dressers, Chiffoniers, Folding Beds, Refrigerators, Linoleums, Mattings, Crockery, Glassware, Stoves, Agateware, Shelf Hardware, Couches, Tables, Lamps, Trunks, Tools of all kinds, Willow Ware, Notions, etc. All of which will positively be sold to the highest bidder. Above goods are new.

C. M. STEVENS, Auctioneer.
Office 203 Tajo Bldg. Both phones.

Thos. B. Clark
Auctioneer, 123 S. B'wy. Green 1274. Home 1907

Palmo Tablets
Cure quickly and forever Nervous Debility, Varicocele, Impotency, Dyspepsia, Kidney Diseases, etc. For sale at all Druggists.

Liquozone FREE
Any sick person who has never used Liquozone, should write the Liquid Ozone Co., 120-460 Wabash Ave., Chicago. They will send you an order on your druggist for a 50-cent bottle free, if you will state the disease to be treated.

The Diamond Question
Can be quickly and satisfactorily settled at this store. Fifteen solicitation in the city.
Brock & Feagans
6th and Broadway.

ONE PRICE TAILORS
Suits and Overcoats No More, No Less.....$15
Geo. W. Hudson & Co.
248 South Broadway

"Catch the Thought"
A. J. Hamilton & Son, 311 S. Broadway

Automobiles.

Automobile Accessories.
The best only. For particular people. Storage batteries, searchlights, horns, goggles, caps, etc.
Western Motor Car Co.
413-417-419 S. Hill St.

THE PIONEER MOTOR COMPANY
Sole agents for the Oldsmobile Runabouts, Touring Cars and the famous "Winton Speed." We can usually make prompt deliveries on any of the above well known cars, which say without doubt the very best in their class. We also have a few second hand Oldsmobiles at rock bottom prices.
The Pioneer Motor Co., 409 So. Hill St. BOTH PHONES

Wheel Steer
Your inspection will be invited at our salesroom
7th and Main Streets
WEST COAST MOTOR CAR CO.

CHANSLOR & LYON
MOTOR SUPPLY CO.
If you have not got what you want, write or call
Tels.—Home, 6839. Sunset, West 621
930 S. MAIN STREET.

WHITE TOURING CARS
WHITE GARAGE
H. D. RYUS, Manager.
712 SOUTH BROADWAY.

THE Rambler Name Plate on a Touring Car is a sign of the best.
W. K. COWAN, 930-32-34 So. Broadway

STEVENS DURYEA
An Odorless, Noiseless, Speedy Charios.
N. W. Church 121-123 East Third Street

THE CITY IN BRIEF.

PUBLIC ADVERTISING—NEW TODAY.

(1.) Notice of intention to grade Staunton avenue. (2.) Intention to grade Avenue 33. (3.) Intention to grade McGarry street. (4.) Intention to grade Ash street. (5.) Intention to grade Wall street. (6.) Intention to grade Bunker Hill avenue.

These advertisements will be found on page 11.

NEWS AND BUSINESS.

Teachers' Directory.

The local school-teachers' directory will be issued as usual. The storm that was brewing over it in the School Board has quieted down.

Wendling Ill.

Hon. George R. Wedling is indisposed and his lecture on the "Inspiration of the Bible," which was to be given in Hazard's Pavilion this evening, has been indefinitely postponed.

"The Tenderfoot."

"The Tenderfoot," a musical comedy by Richard Carle, with Philip Ryley in the principal comedy role, will be presented by an eastern company tonight at the Mason Operahouse. The engagement is for one week.

"Everyman."

"Everyman," the ancient English morality play which is to be presented here shortly by Ben Greet's London company, will have its first seat sale this morning at the Union Pacific ticket office.

Young Zionists' Ball.

The second annual masquerade ball of the Young Zionists' Association was held last night at Turner Hall, and was attended by 300 couples. Many prises were awarded, the donations of Hebrew business men.

Reception to Pastor.

A reception will be tendered Rev. E. P. Ryland, pastor of Trinity Methodist Episcopal Church, South, and the new members in the church parlors, at Ninth and Grand avenue, tomorrow evening at 8 o'clock.

Pastor Returns.

Rev. J. J. Clifford, pastor of the Church of St. Thomas the Apostle, has been spending several days in San Diego. He returned to participate in the dedicatory ceremonies of the Hollywood Catholic Church, which took place yesterday.

Catholic Order of Foresters.

Plans are being perfected for the organization of the second court in this city of the Catholic Order of Foresters. The new court will include members of the cathedral parish, and will be instituted within the next two weeks.

Reception for Mission Worker.

Tomorrow evening a reception will be given at the Good Samaritan mission, at San Fernando and Ord streets, in honor of the Rev. C. M. Brownlee, who has come from Chicago to assist in the mission work here.

Federated Catholics to Entertain.

The Los Angeles County Federation of Catholic Societies will give a musical entertainment at St. Joseph's Hall next Thursday evening. Miss Fannie Dillon of Long Beach, who has just returned from Europe, where she has been studying, will be one of the singers.

Knights of Vallejo.

Joseph Scott, State Deputy for the Knights of Columbus, and the degree team of the Los Angeles Council were at Vallejo yesterday for the purpose of instituting a new council of the Knights of Columbus. It was expected that a delegation of 900 Knights from San Francisco and Oakland would participate.

Train Hit Him.

Frank D. Anthony, a boilerwasher employed by the Southern Pacific, was struck by a passenger train near the company's shops at 8:30 o'clock last night and seriously injured. Anthony's left leg was broken and he sustained cuts and bruises about the face and chest. He was sent to the Sisters' Hospital.

Cannot Stop Here.

Gen. Guillermo Andrade, Mexican Vice-Consul here, received a message yesterday from San Francisco, saying that Vice-President Ramon Corral, for whom a reception had been planned in Los Angeles this week, will not be able to make a visit in this city on account of other engagements. The message expressed great regret on the part of the distinguished Mexican at being unable to accept the hospitality of this city.

Thinking It Over.

George Baker, an old-time hack driver known to all the nighthawks that are wont to patronize the Jehus, ran amuck on Fifth street early last evening and tried his best to demolish a couple of Arcade Depot cars. Baker insisted on appropriating the entire street with his team, and when remonstrated with by a policeman he became indignant and threatened the officer with dismissal from the force. He was allowed to think the matter over in jail.

Looking for a Swindler.

Members of the Los Angeles Council, Knights of Columbus, are on the watch for a slick swindler, who is using the name of the order to defraud people. The fellow is known as Thomas Patton, and it is claimed he has in his possession a traveler's card of the order which bears the signature of Thomas Dolan. Dolan is in Chicago, and it is not known how Patton came into possession of his traveling card, but through its use he has been enabled to secure the cashing of several worthless checks.

Sunday Wedding.

A pretty wedding took place at the residence of J. M. Craig, No. 756 East Twenty-fourth street, last evening. The contracting parties were Mary S. Ward and George W. Craig, both of Los Angeles. The ceremony was performed by Rev. Frederick Miller. The bride was gowned in a beautiful ecru silk with cherry trimmings and point lace, also Bride roses. The parlors were artistically decorated with roses and carnations, with ivy trimmings. The happy event was celebrated with a dainty wedding supper. Mr. and Mrs. Craig will be home in their handsome new cottage, No. 810 East Forty-sixth street, after October 31.

"Tolstoy and His Message."

Mrs. Benjamin Fay Mills spoke yesterday morning in Blanchard Hall on "Tolstoy's Creed," the second address in a series of "Tolstoy and His Message." Mrs. Mills concludes that Tolstoy is a pure idealist in his conception of God, the world and human nature, and that to him God is the universally, eternally existent Spirit of Life, and man is an expression of that spirit; while the whole world exists only that man may come to a consciousness of himself as a spiritual being, and learn to live according to the law of love. It is expected that Mr. Mills will return from his eastern trip in time to speak next Sunday. He will make his headquarters in Los Angeles for the winter.

Mischief-maker.

The police are looking for an alleged joker who turned in a false alarm yesterday causing the patrol wagon to make a useless trip of eight miles. Through the Pacific Electric private telephone system police headquarters were called up and notified that a man had been shot at Thirty-eighth street and Central avenue. The voice went on to say that the man had been shot through the lungs and was in a dangerous condition. The patrol wagon and detectives were sent out post haste, but nothing of the alleged shooting could be learned in the neighborhood. The Pacific Electric people were also fooled by the idiot, and they could only account for the use of their wires by the fact that some miscreant had broken into one of their private boxes.

Will Relocate Hospital.

The directors of the Kaspare Cohn Memorial Hospital have decided to sell the present hospital property on Carrol avenue, at the crown of Angeleño Heights, and relocate at some convenient point just outside the city limits. The present building was donated to the association by Kaspare Cohn, and they have since acquired a lot adjoining on the west, where they had intended to build a wing; but the passage of certain city ordinances has decided the association upon removal to a point beyond their restrictions. A committee has been appointed to make a sale of the property and to select a new site, and Mr. Cohn has headed the subscription list for a larger and more suitable building, with a gift of $1000.

BREVITIES.

Few of the ailments which afflict mankind are absolutely incurable. Any curable disease must yield to Suggestive, Electric and Vibratory or Osteopathic treatment. Any or all given at The Los Angeles Institute Suggesetive Therapeutics, 1731 South Figueroa St. Dr. Rayburn, President. Home Phone 21668.

G. S. Moss, formerly connected with undersigned firm, selling Howe scales, trucks and safes is now in no way connected with us. A. F. Anderson & Co., 212 N. Main st.

Indo-American Woman's League, quarterly and annual, Tuesday next at 2:30 p.m. at North Broadway Christian Church. Public welcome.

The San Francisco office of The Times is located in room 10, Chronicle Building. Telephone Red 5392.

Finest dinners in city at Hotel Rosslyn Café. Short orders all day. Haft Bros., props.

The Tourist's Helper, Dr. Dumm, Mgr. 218 Grant Bldg. Phone 3090.

The Art Repair Shop has moved to 416 West Seventh.

Dr. Robert Haynes returned. Hellman Building.

There are undelivered telegrams at the office of the Western Union for W. D. Walsh, Dr. H. B. Fasig, G. H. Runnells, Dr. C. O. Kuns, Mrs. T. S. Mahoney, J. B. Jones, Annie McFadden, Louis Crawley, Robert Whitworth.

PERSONAL.

E. S. Babcock of San Diego is at the Angelus.

H. M. Bienenfeld, chief engineer of the Salt Lake Railroad, registered at the Van Nuys yesterday.

W. E. Blackstone has returned from a four weeks' business trip to Boston, New York, Chicago and St. Louis.

Frank D. Owen of No. 1139 Angelefio street, is confined to his home by illness, and will not be able to attend to business for several days.

KERN COUNTY.

DEATH OF PIONEER.

[BY THE ASSOCIATED PRESS—P.M.]

BAKERSFIELD, Oct. 22.—Rev. A. J. Mahon, a pioneer resident, died today, aged 88. Deceased was a native of North Carolina and was a chaplain in the Confederate army. He was the father of Superior Judge Kirby S. Mahon of Sutter county, Cal.; Superior Judge J. W. Mahon of Kern, and S. W. Mahon of this city.

A Quiet Little Game.

A New York woman who has been spending the summer in the Adirondacks tells this story: "The colony of summer residents," she said, "consisted of a dozen apparently strait-laced and mild-mannered ladies who spent most of their time playing euchre. When they asked me to join them I told them—sure of my escape—that I never played anything but poker.

"'Why,' one of them whispered, 'that's just what we like best. We'll have a quiet little game with a small limit. What do you say?'

"When we sat down my hostess remarked casually that we would play a $5 limit, and that my pile of chips represented $100. When we finished one of theold ladies had won $285, another $165 and the third had lost $350. I considered myself lucky to get off with a loss of $155. As we rose from the table the mild-mannered old lady who had invited me to play leaned over and said, 'I am so sorry, my dear; but how would you fel if we had been playing for real money?'"—Harper's Weekly.

DEATH RECORD.

FRICK—October 22, 1904, Jean Frick, aged 7 months, daughter of Mr. and Mrs. Robert N. Frick. Interment Berkeley, Cal.

MARTIN—In this city, at 2:30, Sunday morning, October 23, 1904, Russell Hayden, only child of N. R. and Florence McLellan Martin, aged 4 years 10 months 29 days. Funeral from the residence, No. 819 West Washington street, at 4 o'clock Monday, October 24.

CAREY—At Indianapolis, October 16, 1904, Arthur H. Carey, husband of Fannie C. Carey, father of Leon L., Valentine and Edith M. Carey, brother of Mrs. John L. Brown, Mrs. Belle Hansell and Mrs. Lottie M. Dawson. Funeral from the parlors of Peck & Chase Company, No. 425 South Hill street, Monday, October 24, at 2 p.m. Friends invited. Interment Rosedale.

CHAPIN—In this city, October 22, 6 a.m., Clara L. Chapin. Funeral from family residence, No. 1042 Grover street, Monday, October 24, 2 p.m. Interment Rosedale Cemetery. Home floral offerings only.

ANDERSON—At her late residence, No. 1321 Girard street, this city, October 22, 1904, Mrs. Gina Anderson, a native of Denmark, aged 69 years. Funeral notice later.

Funeral Notice.

Bartlett Logan Post, G.A.R., will meet at undertakers, Booth & Boynton, No. 329 South Spring, Monday, the 24th inst., at 1 p.m. to attend the funeral of Comrade T. J. Norris.

By order of Commander.

R. N. SMITH.

Los Angeles Transfer Co., 141 W. 8th.

Will check baggage at your residence to any point. Tel. M. 49 or 249. Home 249.

Orr & Hines Co.

Funeral directors. Lady undertaker takes charge of all ladies and children. Tel. Main 8. No. 617 South Broadway. JOHN W. EDWARDS, Manager.

Brosee Bros.' Co., Undertakers.

Broadway and Sixth. Lady assistant in attendance night and day. Tel. Main 343.

Pierce Bros. & Co., Undertakers.

319 S. Flower. Tel. M. 3327. Lady attendant.

Peck & Chase Co., Undertakers.

423-425 South Hill. Tel. M. 61. Lady attendant.

Becker Law and Collection Agency.

Expert methods in collecting all manner of claims. No charge without success. Estab. 1895. Laskershin Bldg., Third and Spring sts.

Ocean Park Floral Co.

Now located at 522 S. Spring st. Phones Home 5425, Main 2027. E. J. Vawter, Pres.

Horse Clipping $1 Up.

Spooner, the shoer, 715 S. 4th. Home 4804.

LUSK CAB CO., 720 S. Main. Hacks, tallyho, 3-seaters and livery. Both phones 207.

If You Want to Go East C. Haydock, Agent Illinois Central R.R. 229 S. Spring.

CITY Transfer Co., moved 522 S. Fifth. Trunks 25c up. 'Phone 42.

The L. A. County Fish and Game Protective Association will hold a meeting in rooms 520-521, Bradbury Blk., Monday, October 24, at 2 p.m. L. HERZOG, Sec.

John H. Schumacher, Pres.

CAMPAIGN Fireworks, 410 E. Third. L. A. Fireworks Co., 'Phone Home 1012.

HOLLENBECK LODGE, No. 219, F. and A. M., will confer the Second Degree Tuesday evening, October 25.

J. WILL DICK, Secretary.

GLASSES

LITTLE EYE troubles soon become big eye troubles if neglected. Eyes tested free by the Geneva optician. Geneva good glasses at lowest cost. Gold filled frames with best lenses $3.00.

GENEVA WATCH & OPTICAL CO. 305 S. Broadway.

"The Reliable Store."
Delightfully refreshing—Peerless Claret Wine, 50c to $1.50 gal.
SO. CAL. WINE CO.,
220 West Fourth Street.
Main 332. Home Pri. Ex. 16.

SANBORN VAIL & CO

Frames

Oval, circles, square and odd shaped opening frames, in gilt, bronze, dark oak, modern finishes, to fit every size photograph and picture, ready-made to take home with you.

Send for catalogue artists' supplies.

357 So. BROADWAY

When we tell you anything about a fabric you can take our word for it.

You know you've never seen us go past your house with a fishing pole.

But we go farther than "telling the tale as 'twas told to me"—we don't take anybody's word for the all-woolness of our fabrics.

Our acid test consumes all the wool in a test piece of goods. If the piece dissolves entirely, it's all wool. If there is any left, that is cotton—and the fabric is not all wool.

What we are sure about, you can be sure about.

All wool black and blue Serge and diagonal Worsted Suits $20.

BRAUER & KROHN
Tailors to the Fastidious.
128-130 S. Spring St.—114½ S. Main St.

STYLISH HAIR

dressing is accomplished with an extra piece. We can match all hair. Sanitary goods only. Perfectly designed for fashionable effects. Janes, Waves, Transformations, Switches.

Weaver-Jackson Hair Co.
443 So. Broadway.

Soda Water

Drop in at the big white onyx soda fountain, order the drink you want, and you'll be refreshed.

BOSWELL & NOYES,
Third and Broadway.

Barker Bros.
DESKS
always on TOP
Card System Filing Devices
420-4 S. Spring St. L.A.

Furniture
For the whole house at lowest prices, cash or credit.
BRENT'S
330-332-334 SOUTH SPRING STREET

MAXWELL & CO.,
[Incorporated]
Importing Tailors
336½ S. Broadway.

Munger's
"The Laundry That Knows How"
814-818 S. Main St. Phones 1350

Don't Forget
The Special Sale
Shirt Waists
This morning. $3.50 values
$2.00

New Neckwear. Good values at $1 to $1.25. Special price 50c or
3 for $1.00

MACHIN SHIRT CO.,
HIGH GRADE SHIRT MAKERS,
124 South Spring Street.

Siegel's
$3 Hats
Paying $5.00 for a hat is rank extravagance when you can get the same amount of style, quality and durability in a Siegel hat at $3.00.
SIEGEL,
Hatter—Haberdasher
103 S. SPRING STREET.
Nadeau Hotel Bldg.

Infants' Outfits
Most complete line in city. If it's anything in baby wear you get it here.
Beeman & Hendee
347 S. Broadway.

REGAL
THE SHOE THAT PROVES
All styles for Men and Women
$3.50—no more; no less.
222 WEST THIRD STREET.

Are You Sure
You can realize greater profits on newest furniture anywhere else than at Arnold's Grand Inventory Furniture Sale? Call and see.
H. Arnold 333-7 SOUTH SPRING ST.

NEVER $8.00
$2.50 Hat Store
LA TOUCHE'S, 256 S. Broadway

Screen Doors 75c
Screens 20c
740 S. Main Adams Mfg. Co. Home Ex. 1393 Main 1393

SEWING MACHINES
Largest line in city. Strictly reliable. Second-hand, $5, $7, $10
R. S. MOOREHEAD
449 South Spring Street.

C. M. STEVENS
Furniture and General Auctioneer
Office 203 TAJO BUILDING.

THE MOST REFRESHING DRINK IN THE WORLD!
BOTTLED Coca-Cola
At all Saloons, Groceries, Cafes and Stands.

Broadway Drapery and Furniture Co.
New Store. New Goods. 447 S. Broadway.

Tape Worms
And other Parasites Removed.
Dr. Smith & Arnold
326½ S. Broadway.

If you want the purest and best wines ORDER FROM US.
EDWARD GERMAIN WINE CO.
635 S. MAIN ST. Open Evenings.
No Bar. Tel. Main 919.

APOLLOS
$150 $250 $300 $350
J. B. BROWN MUSIC CO. 313 SOUTH BROADWAY

FURS Made to Order and Remodeled
D. BONOFF, Furrier, No. 213 So. Broadway

Geo. A. Ralphs
"SELLS GROCERIES FOR LESS."
Tel. Main 14 or Home 974. 314-316 S. Spring st.

Special Sale
20 VEHICLES
AT CUT PRICES
All Marked in Plain Figures
On sale for 10 days only, commencing October 24th.

	Regular Price	Sale Price
Genuine Columbus side bar top buggy	$170	$140
1 Genuine Columbus end spring top buggy	170	140
1 three-quarter full leather top buggy	115	85
1 closed top Doctor's buggy, with ball bearing axles	185	135
1 Runabout	80	55
1 Haydock open stanhope, with rubber tires	140	100
1 large cab py top surrey, with rubber tires	220	185
1 cutunder open surrey	165	140
1 pony cart, (high grade)	75	60
1 Fouts-Hunter full leather top buggy	160	135
1 MaFarlan full leather top phaeton	140	110
1 MaFarlan full leather top buggy	110	75
1 McMurray Pneumatic tire 35-lb racing sulky	115	85
1 open surrey with cushion tires	180	150
1 New Haven Rockaway	750	550
1 Panel top delivery wagon	130	100
1 runaway leather trim runabout	90	60
1 ball-bearing wire wheel cushion tire open stanhope	150	100
1 ball-bearing wire wheel cushion tire stanhope with full leather top	180	130
1 Concord Road Wagon	65	50

HAWLEY, KING & CO.
BROADWAY AND FIFTH

While Our High Priced

Carriages should always give the best of satisfaction, there is a "Happy Medium" between the cheap and the high priced work that contains great value for the money invested. We have the "Happy Medium."
PARROTT'S Tenth and Main Sts.
Builders and Retailers of Vehicles

We Sell Desks
R. D. BRONSON DESK CO.
421 S. Main St. Phones 1028

Featherweight Trunks

Nothing their equal.
Whitney-Woodling Trunk Co.,
419 S. Spring St.

OLD PLANTATION DISTILLING CO
108 South Broadway, near First
Headquarters for Medicinally Pure Liquors
12 Years Old
Old Plantation Rye or Bourbon Whisky $1.00 Per Bottle.

AMB FRUIT CO MARKET
EVERYTHING FOR THE TABLE
FRUIT · VEGETABLES · MEATS
POULTRY · DELICACIES
PHONES: 398. 452 SO. BROADWAY
BRANCH: 219 W. SECOND

WANTED—Cash Customers, just for the PLEASURE of doing business. Our Kitchen and Table Furniture at cost (25) 8-foot Extension Tables, worth $15.00, for $8.50.

Wm. T. MARTIN
W. P. MARTIN, Administrator. 531 S. Spring

Success and poor clothes don't always go together—not according to the "Clothesologist."

YOUR GUEST
Will appreciate your thoughtfulness in serving
Barkley's Porto Rican Coffee
For it's the "Best Ever."
35c a Pound, from Your Grocer.

STILETTO
CUTLERY
EVERY BLADE WARRANTED

DIAMONDS...
H. J. WHITLEY CO.
311 N. SPRING STREET
and 345 S. BROADWAY

NEW FALL SHOES
—$3.50—
C. K. Baker
330 SOUTH SPRING STREET

WINDOW SIGNS
THE ENAMELED SIGN & LETTER CO.
338 South Los Angeles 3; Ring Up Home 5442.
THE BEST SIGNS FOR ALL STORES, ETC

BICYCLES
$20 to $30
....Repairing....
BURKE BROS.
456 S. Spring.

"THE DAYLIGHT STORE." Phones: MAIN 08
Jacoby Bro
331-333-335 South Broad
$15.00 and $17.50 Men
Fall Suits $9.55
We are selling out our big departments of which will be discontinued. All the newest $15.00 and $17.50 suits sacrificed at $9.55. opportunity. All other clothing at corresponding

"Dependable Furniture at a Fair Price."
A New Shipment of
Fiber Rus
Furniture
We have just received a large shipment of Fiber and are showing a nice line of it in our show give you some idea of the pretty patterns of furniture which you may now obtain at our store.
This furniture harmonizes perfectly with the and it is always attractive and pretty, as well It is very suitable for living rooms, den or line includes chairs, rockers, settees, tables, book shelves, etc. The light green color of makes it very attractive and lends a pleasing
"All Prices Marked in Plain Figures"
Niles Peas
Furniture
439-441-443 SOUTH SPRING STREET, LOS

TELEPHONE SUNSET "PRESS 1" HOME "TIMES"

AMERICAN
ENGRAVING
ELECTROTYPE
110 - 114 N. BROADWAY - LOS A
HALF TONE AND
LINE ENGRAVERS
ONLY COMPLETELY EQUIP
ELECTROTYPE PLANT IN THE SOU
Alfred Beniamin's High-Class, Ready-to-Wear
FOR SALE ONLY BY
JAMES SMITH & CO., SOUTH

Finely Tailored Suits No More $15 No Le
LINOLEUM.
Oriental Rugs Genuine Paul Courian
Stetson $5.00 Agency
Lowman & Co., 131 South Spring

THIS WEEK ONLY
ORIENTAL RUGS
AT
WHOLESALE PRICES
PASHGIAN BROS. & CO.
613 SO. B'WAY

There's individuality about the outer apparel sold by the Paris Cloak and Suit House, 252 South Broadway.

Electro C
Institute
308 SOUT
All serv
by Dr. P
(Circul
Rheuma
Fine Fur
Always
Lyon-M
323-324 W.